Telephone 383-4111

The Daily Colonist.

Forecast: Cool Again (Details on Page 3)

Vancouver Island's Leading Newspaper Since 1858

No. 196—104th YEAR | VICTORIA, BRITISH COLUMBIA, THURSDAY, AUGUST 2, 1962 | 10 CENTS DAILY 14 CENTS SUNDAY | 30 PAGES

SECRET PLANS UNVEILED FOR HUGE CIVIC PLAZA

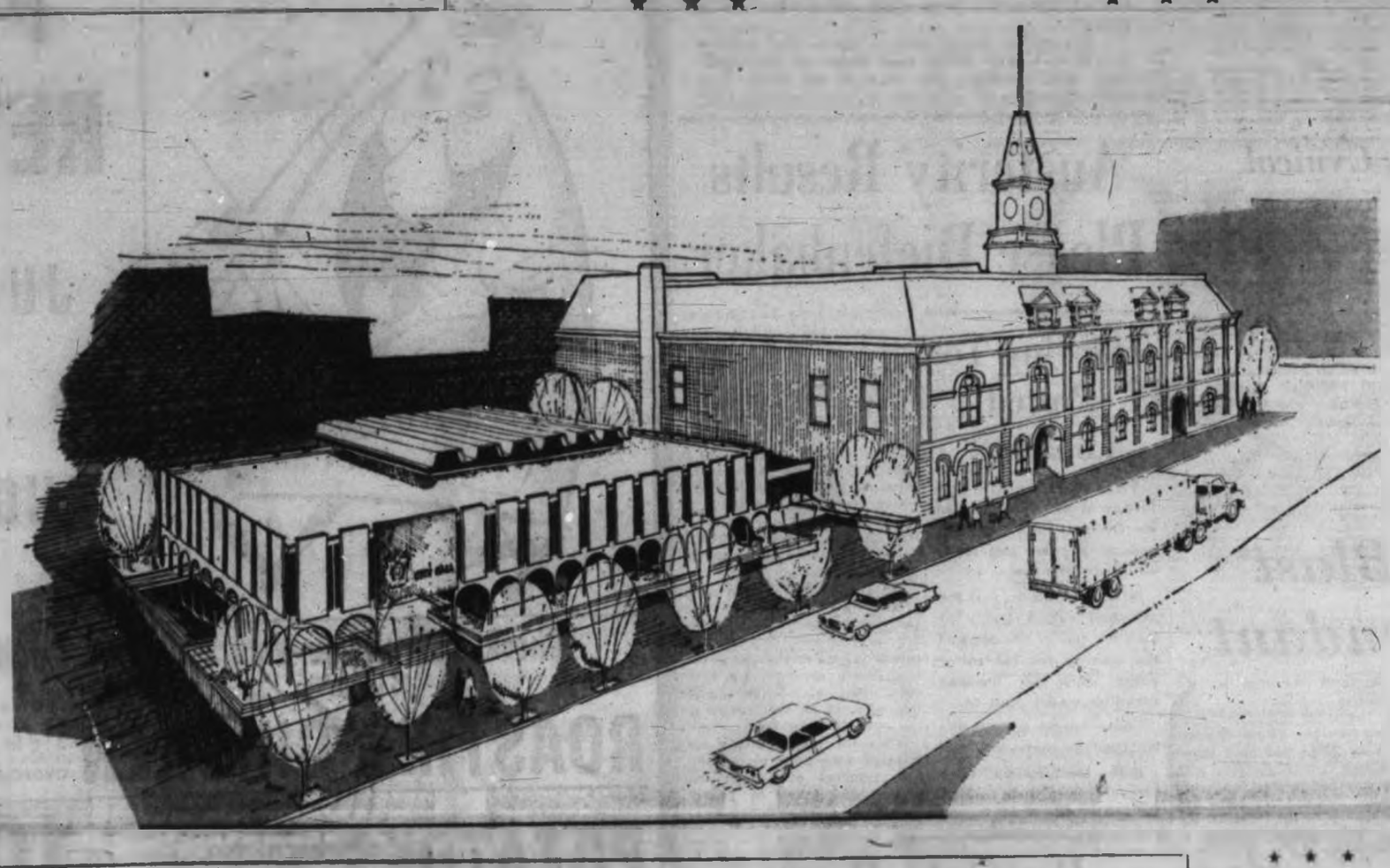

Project Starts Soon

By IAN STREET

Victoria today unveiled plans for an immediate start on construction of a four-acre civic plaza development built around an enlarged and modernized city hall.

When completed, within five years, the plaza project will include:

- A major addition to the present city hall building, which will also be modernized inside and out without changing its basic character;
- A landscaped open space to be known as Centennial Square which will lend its name to the entire plaza development;
- A civic theatre created by modernizing the long-vacant Pantages Theatre on Government and building a new foyer and restaurant facing onto the new square;
- A downtown recreation centre for senior citizens in a converted building on Fisgard;
- A parking garage for 390 cars;
- An arcade of retail stores.

Most of the estimated $1,635,000 cost of the project—located in an area bounded by Douglas, Pandora, Government and Fisgard—will be met out of profits from the sale of city-owned land over a 10-year period.

IMMEDIATE START

There is a strong possibility, however, that a $300,000 bylaw will shortly be put to the voters in order to permit an immediate start on the major portion of the project—renovation of the existing city

Continued on Page 10

See editorial on Page 4 and other stories, pictures on Page 10.

Curves Echoed

Design of city hall addition is in contemporary style but according to designer Roderick Clack "echoes curving forms in existing building." Landscaped Centennial Square and new administrative offices and council chambers will add "visual interest" from proposed Broad Street mall.

Buys $300,000 in Bonds

City Shows Faith in B.C.

By HARRY YOUNG
Business Editor

Mayor R. B. Wilson announced yesterday afternoon the City of Victoria had decided to invest $300,000 in B.C. parity bonds "to show that the capital city of the province has confidence in B.C."

"This leadership from the capital city and its public spirited mayor is greatly esteemed," said Premier Bennett when told of the city's action.

"Victoria has shown that it is ready to put the province first, and it is the sort of gesture I would have expected from it."

COMMENDS CITY

Mr. Bennett commended the city and also thousands of investors in parity bonds for declining to listen to rumormongers who had attempted to start a run on the bonds "for the purpose of embarrassing the government."

The premier added: "The sound sense of the people of this province has routed those who tried to bring the province to ruin."

The Victoria move was in sharp contrast to that of the City of Vancouver which sold $1,800,000 of its parity bonds and reinvested $1,200,000 of it on bank deposit receipts.

Mayor Wilson declined to elaborate but it is understood the money is part of the city's income from taxes which became due July 31.

* * *

'Poison Pen' Tactics In Finance Stories Rapped by Bennett

By HARRY YOUNG

Premier Bennett yesterday called recent stories in the Vancouver Province dealing with provincial finances "poison pen" tactics and termed them pretty close "to fifth column activity."

"This man de Wolf is trying to scare the people to death; but he is not succeeding," said the premier.

"All this twaddle doesn't add up to anything," the premier went on. "They are just setting off irresponsible rumors and doing their own province and people a grave disservice."

(See Business Column Page 1)

Mr. Bennett was referring to an article by John de Wolf in the Province which said he expected between $18,000,000 and $25,000,

Continued on Page 2

Fountain Shines Tonight

Premier Bennett will press a button at 9:30 p.m. today to start the water flowing in the government's new illuminated fountain at the legislative buildings.

The event will be held after the evening sunset ceremony.

WALDO MONTEITH

Ottawa Will Share Cost For Deformed Babies

OTTAWA (CP)—The federal government "is prepared to share with the provincial governments the cost of providing" financial aid to families with babies deformed by the drug thalidomide, Health Minister Monteith announced Wednesday night.

(See other stories on Page 2.)

He said in a statement that he is asking provincial governments "to immediately send representatives to Ottawa to discuss with us the best means of providing assistance to those affected by this drug."

Dr. Monteith said the federal health department "in co-operation with the provinces has already developed several avenues through which assistance can be provided to meet this problem." He did not elaborate.

The minister said "I would emphasize as strongly as possible that there has been no negligence, failure or departure" from federal drug regulations in the case of thalidomide.

Use of the drug by pregnant women as a tranquilizer to avoid nausea has been blamed for the birth of more than 40 Canadian babies with deformed arms and legs.

Mr. Monteith said federal regulations have been successful in the past in providing "every protection possible."

DON'T MISS

Background To the News —Page 5

King Fisherman —Page 14

Saanich Police At 'Ground-Zero' —Page 15

Birth of a City —Page 21

'Spiritual Rebirth' Saves Killer —Names, Page 30

	Page
Bridge	26
Comics	29
Crossword	25
Financial News	7
Garden Notes	20
Social	18, 19
Sport	12, 13
Theatres	28

Boycott Katanga U Thant Urges

UNITED NATIONS (AP) — Acting Secretary - General U Thant urged United Nations member countries Wednesday to impose an economic boycott on Katanga province if it refuses to rejoin The Congo.

He sent an appeal to all 104 UN members to join in bringing pressure on President Moise Tshombe's Katanga government to end its two-year secession from the central government.

"In this context, I have in mind economic pressure upon the Katangan authorities of a kind that will bring home to them the realities of their situation and the fact that Katanga is not a sovereign state and is not recognized by any government in the world as such," Thant said.

Firefighters Die in Trap

LYTTON (CP)—The body of a man trapped by a 600-acre forest fire near here was recovered Wednesday and the search for the body of a second victim will resume today.

Police identified the victim as Henry James, 31, of Lytton, and are searching for Sandy Munroe, 29, also of Lytton.

Both men were cut off by a flashback on the edge of the blaze six miles from this Fraser canyon railway centre.

Nkrumah Escapes Assassination Bid

ACCRA (Reuters) — President Kwame Nkrumah escaped unhurt Wednesday when a bomb was thrown at his car in a village in northern Ghana.

An official announcement here said two persons were killed and 60 injured, many of them seriously, by the bomb.

The bomb was thrown as the 52-year-old president got out of his car to greet a large group of school children and other persons at the village of Kulungugu, near the border with the Upper Volta.

Nkrumah was driving through the village on his way south after a meeting with President Maurice Yameogo in the upper Volta.

Although he was unhurt Nkrumah was examined at the hospital in the nearby town of Bawku.

Police said the whole area was cordoned off and 25 persons were detained for questioning.

Laughter, Jeers In Market Talks

LONDON (CP)—The House of Commons launched a debate on the Common Market Wednesday night with all members well aware that they would again have to argue generalities instead of particulars.

(See story on Page 5.)

R. A. Butler, the deputy prime minister, set the pace when he said it would be "an embarrassment to the negotiators" in Brussels if the House debated the issues in detail.

There was laughter and jeers from the opposition when Butler concluded by saying, "This, then, is the state we have reached."

George Brown, deputy Labor leader who followed, said he, personally, was in favor of Britain joining the European Community provided the terms were acceptable.

BRUSSELS (Reuters) — British and Common Market ministers broke off talks Wednesday night still deadlocked in their negotiations on British membership in the European trading community.

Conference sources said neither the British nor the European negotiators brought any really new proposals to the meeting, leaving the positions unchanged from last Saturday.

'Square Project No New Burden'

Financing of the new $1,635,000 Centennial Square civic plaza project won't result in added burden on civic taxpayers, city finance chairman Ald. Arthur Dowell promised yesterday.

City council may place a $300,000 bylaw before voters in the near future to obtain funds for an immediate start of the project, said Ald. Dowell. But the loan will be repaid out of profits from sale of city-owned property.

LAND SALES

"I am optimistic that the whole project can be financed out of land sales," he said.

Potential profits from sales of city-owned property in the next eight to 10 years are estimated at $871,000, said the finance chairman. In addition there is $150,000 from land sales on hand and another $124,000 in deferred payments owing.

Ald. Dowell said it is also probable that separate financing will be arranged when the 300-car parking garage and the arcade of retail stores are needed. Both would pay for themselves eventually, he said.

One source of financing for the parking garage might be the parking meter fund, said Ald. Dowell.

STORES LEASED

In the case of the arcade, he added, retail stores would be leased to merchants dealing in specialty lines and the revenue used to repay cost of financing this part of the project.

Both arcade and parking garage would be in the latter part of the development scheme, only coming when there is a proven need. Planners estimate this will be within five years.

Happy 100th Birthday, Victoria!

LET'S TALK

By Rudolf Flesch

Back in 1946 a young man called Gore Vidal, then in his early 20s, wrote a novel entitled Williwaw. It got good reviews and earned him the label of "promising newcomer." He followed it up with some eight or nine other novels, all of which were highly praised by the literary critics.

By 1953 he was an established writer and could look forward to a nice, steady literary career.

Suddenly it dawned on him that this was a hard way to make a living. Most of the money he earned came from paperback reprints sold in drugstores. If he wanted a regular, growing income, he'd have to make his novels sexier and sexier, or else look around for an acceptable sideline in teaching or journalism. Neither of these alternatives appealed to him and he decided to write plays for TV.

Big Broadway Hit

For a while this worked fine, but then the brief golden age of live television plays came to an end, and Vidal was forced to switch again. He turned one of his TV comedies into a Broadway play, Visit to a Small Planet, which promptly became a great hit. He then followed that up with The Best Man, which turned out to be another hit.

Meanwhile, he also got interested in politics, ran unsuccessfully for Congress (as a Kennedy-type Democrat), wrote magazine pieces on current affairs, the theatre and books, and picked up some extra cash by working for the movies.

As a result, he's become widely known as one of the brightest and most talented young writers around. In a few years he'll be famous.

I pieced this background together from some of the articles in his recent book Rocking the Boat (Little, Brown).

Not Really Cynical

Vidal is not exactly cynical, but he has long parted company with his literary contemporaries, most of whom now are engaged in writing long murky novels and delving into Zen Buddhism and existentialism. As he sees it, "the novel as a popular art form has come to a full halt . . . I rather suspect that in a century's time the novel will be as rare and private an art form as poetry today, or that delicate and laborious process by which dedicated men fire glass with color."

As to his plays, he cheerfully admits they're the result of compromises, changes on the road and catering to the tastes of the popular audience. He considers himself an inadvertent playwright. "Having no real commitment to the theatre, no profound convictions about the well-made or the ill-made play, I tend to write as an audience, an easily bored audience. I write the sort of piece I should like to go to a theatre to see, one in which people say and do things that make me laugh."

Well, I've seen both of Vidal's plays on Broadway, and they certainly made me laugh.

Shotgun Blast Kills Attendant

SELKIRK, Man. (CP)—Police took a mental home employee into custody Wednesday after a co-worker was killed by two blasts from a shotgun at the institution.

Rudy Bendi, 34, died after both barrels of a shotgun were fired into his chest in his room at the Selkirk mental hospital.

Police are holding Thomas George Baty, 38, on a coroner's warrant. Both men worked on a farm operated by the provincial hospital.

At the same time it was reported that Mr Baty's 28-year-old wife Zelda had been taken to Selkirk General Hospital with face cuts and bruises.

Police declined to release further details of the incident, but Mrs. Stella Boresky, owner of the Selkirk Bakery, said Mrs. Baty burst into her home here about 12:45 a.m.

Your Good Health

Ounce of Prevention Aids Artery Ailment

By JOSEPH MOLNER, MD

What can we do when, in middle life or later, the doctor says we have arteriosclerosis, or hardening of the arteries or atherosclerosis?

● Don't expect any medication to "cure" the trouble. Instead, aim at preventing it from getting worse, and learn some ways to prevent it from bothering you so much.

● There are "vasodilators," drugs which let the blood vessels expand a bit. They may not work on hardened arteries, but may encourage blood flow through others, thus promoting total circulation, which is what you need.

● Quinine and other drugs often help relieve night cramps in the legs, a common consequence of hardening of arteries.

● Buerger's Exercise also is very helpful for the legs—lying down, raising each leg for a few moments, and lowering it to level. Then allow the legs to hang down. Repeat the whole cycle 10 times.

● Reduce weight if you are too heavy.

● Learn to take life calmly.

● Get moderate exercise, every day or several times a day, within reasonable limits for your age and condition. Don't sit too much. Or at least get up and walk about frequently.

● In some few (and serious) cases the clogging of an artery may be particularly severe in a strategic branch in the main arterial system. It is possible to remove a short section, and replace it with a suitable substitute, to the amazing relief of the patient. This is highly intricate surgery.

* * *

Note to Mr R.L.C.: "Liver function tests" are used to confirm suspected cirrhosis. And yes, virus infections can contribute to, or even cause, cirrhosis.

* * *

Dear Dr. Molner: Is there any help for phlebitis, or milk leg? I have had an open sore for two years. Would it do any good for me to visit this uranium mine I've read about?—I.D.

Surgical attention to varicose veins is the first step in many cases. Proper support (such as elastic stockings) likewise is important. A "Unna boot" also has healed many ulcers of long standing. I doubt that visiting a uranium mine would do any good.

PREMIER BENNETT
. . . agencies defended

Servants' Integrity Threatened—Bennett

Finance Critics 'Reckless'

Despite Canada's austerity program, B.C. should grow even more rapidly during the 1960s under the Social Credit government, Premier Bennett said last night—the eve of his government's 10th anniversary today.

His statement replied to two recent charges at government financial accounts and "suggestions which have been made concerning the agencies of the government."

"The first is the charge that the financial accounts of this government and its agencies are somehow 'rigged,' presumably by myself as minister of finance, to present a false picture of the provincial economy," he said.

"The answer to this charge is so simple I cannot believe it is unknown to the persons who have made it.

"All government accounts are kept by the civil servants and are audited by the comptroller-general, a chartered accountant responsible not to the government, but to the legislature.

"Moreover, all accounts of the various agencies are audited by independent and widely respected firms of chartered accountants.

"Those who hint at dishonesty in the preparation of government accounts are therefore directly threatening the integrity of professional men whose very careers are staked on their integrity.

"The allegation of improper accounting is of course utterly false, and the fact that specific charges, to support the innuendo are never made, proves the complete insincerity of the charge," the Premier said.

The agencies include the PGE Railway, B.C. Hydro and Power Authority and B.C. Toll Highways and Bridges Authority.

"Specifically I would like to deal with the allegation that through their formation and operation, the government has saddled the people of this province with an intolerable financial burden unjustified by the returns these agencies provide in actual income, and in the efficiency of their operation.

"These agencies are performing a tremendous service to the cause of broad provincial development, they are being administered in a thoroughly efficient and economic manner and they showed a combined income surplus during the last fiscal year of over $20,000,000."

Fair criticism of a government is one thing but "reckless and destructive criticism of the institutions which are working hard and successfully to maintain B.C.'s enviable rate of growth is quite another."

SELL OUT SALE
Every Offer Considered
TELMAC
NO MONEY DOWN

'Goof-Off Age' In Full Flower?

MONTGOMERY, Ala. (AP)—College president Dr. Houston Cole says this period in the United States has been aptly called "the age of goof off."

He said a recent survey shows the average American works about four hours of his eight-hour day, spending the rest of his work time drinking coffee or soda pop or just "goofing off."

Austerity Results Please Diefenbaker

OTTAWA (CP) — Results of the government's austerity program to strengthen the Canadian dollar and bolster Canada's shrunken reserves of foreign exchange were described as "most encouraging" Wednesday by Prime Minister Diefenbaker.

He made the statement in a bedside interview with seven reporters at his official Sussex Street residence following a morning cabinet meeting. It was his first interview with the press since he broke a bone in his left ankle July 23.

Mr. Diefenbaker did not elaborate on his statement but said the government would be making a number of announcements on various matters in the next couple of days. He indicated that a statement also was planned on the results of the austerity program.

When the program was announced June 24 it was shown that reserves of foreign exchange had fallen by nearly $400,000,000 since June 1 to some $1,100,000,000.

Thieving Tot Posted Lookout!

VANCOUVER (CP) — A three-year-old thief posted his five-year-old sister as a lookout Tuesday and made away with the loot.

Mrs. A. H. Brown saw the pint-sized culprit trying to take her purse. She allowed the pair to go, but called police when her husband found his wallet gone, too.

Police caught up with the boy, and he confessed.

Both law-breakers were turned over to their parents for discipline.

Bennett Raps 'Poison Pens'

Continued from Page 1

000 of B.C. Toll Highways and Bridges parity bonds would be presented for redemption yesterday.

The article added the Bank of Nova Scotia would make the payments and the province's short-term indebtedness in consequence would rise between $10,000,000 and $25,000,000.

Not only the premier, but many others in the banking and investment world were puzzled at this one.

They did not see how the province's short-term debt could be increased without any new borrowing.

One investment dealer said yesterday, "the B.C. highways parity bonds are the equivalent of call-money. Anyone redeeming them is merely transferring the provincial debt to the purchaser—not increasing it as the Province newspaper states."

REDEMPTION LIGHT

At noon yesterday Mr. Bennett said the redemption of parity bonds had been comparatively light.

"The government will have no difficulty whatsoever meeting all its obligations," he said. "All our Crown agencies are doing well. The PGE revenue is up $750,000 in the first quarter of the current year; the ferries are up 35 per cent from a year ago, and the Hydro is making more despite a cut in rates equal to $5,500,000 a year. The government has authority to borrow up to $25,000,000 but we have not needed to take this step.

"We showed a surplus on government revenues and on our Crown agencies amounting in all to more than $30,000,000 last year. The way things are going now we shall do as well again this year, if not better.

"There is no other province in Canada in better shape, and we are a lot better off than the federal government with its huge deficits."

NOT TOO LARGE

Mr. Bennett said while he did not think his short-term debt was too large on a percentage basis (he placed it at 25 per cent of the whole), he said it was his intention to convert it into longer term as soon as practical.

"The high interest rates in Canada do not make it wise for us to do so at the present time," he said.

PERCY RETURNS

JULY 30th to AUGUST 4th

Check Your Super-Valu Flyer for Additional Specials

ROASTING CHICKEN 3½ to 4-lb. average.... lb. 45c

POTATOES Local No. 1 Whites..... 10 lbs. 49c

PACIFIC MILK Talls..... 6 for 89c

NABOB COFFEE Regular, Fine, lb. 65c

ICE CREAM Faultless, 3-Pint Size 39c

CANADA CHOICE ROUND STEAK Per. lb. 79c

SV

Super-Valu Reserves the Right to Limit Quantities

The Weather

AUGUST 2, 1962

Small craft warning in effect. Cloudy in the morning and sunny in the afternoon. A little cooler. Winds westerly 15, occasionally reaching 25.

Wednesday's sunshine, 7 hours, 30 minutes; precipitation, nil.

Recorded Temperatures

High..... 61 Low.....51

Forecast Temperatures

High.....62 Low.....30

Sunrise... 5.49 Sunset....8.30

East Coast of Vancouver Island—Cloudy in the morning and sunny in the afternoon. A little cooler. Winds light southerly, occasionally reaching 15. Forecast high and low at Nanaimo, 72 and 53. Wednesday's high and low, 71 and 51; precipitation, nil.

West coast of Vancouver Island—Extensive fog and low clouds with partial clearing over land in the afternoon. Remaining cool. Winds light southwesterly. Forecast high and low at Estevan Point, 57 and 50.

TEMPERATURES

	Min.	Max.	Prec.
St. John's	57	69	.27
Halifax	55	61	Trace
Moncton	52	71	.12
Montreal	56	74	.36
Toronto	53	69	—
North Bay	54	70	—
Port Arthur	49	70	—
Winnipeg	50	72	—
Brandon	49	67	—
The Pas	50	71	.25
Regina	50	68	—
Saskatoon	48	70	—
Prince Albert	47	69	—
North Battleford	47	69	—
Swift Current	48	68	.01
Medicine Hat	47	67	—
Lethbridge	45	66	—
Calgary	45	63	—
Edmonton	47	63	—
Lynbrook	47	68	—
Crowsnest Valley	50	66	—
Lake	49	66	—
Grand Forks	50	67	.31
Kamloops	54	69	—
Penticton	53	69	—
Vancouver	54	69	—
Prince Rupert	50	60	—
Prince George	51	67	—
Whitehorse	45	57	—
Seattle	54	72	—
Portland	52	72	—
San Francisco	54	62	—
Los Angeles	60	72	—
Spokane	50	72	—
Chicago	72	84	Trace
New York	72	78	—

TIDES AT VICTORIA (Pacific Standard Time)

	H.M.	Ft.	H.M.	Ft.	H.M.	Ft.	H.M.	Ft.
	Time	Ht.	Time	Ht.	Time	Ht.	Time	Ht.
3	00.18	8.1	7.56	10	1.50	13.1	7.32	7.8
4	00.52	7.6	8.30	10	2.41	13.3	8.16	8.4
5	[illegible]	[illegible]	[illegible]	[illegible]	[illegible]	[illegible]	[illegible]	[illegible]
6	[illegible]	[illegible]	[illegible]	[illegible]	4.11	13.0	3.7	7.9
7	[illegible]	[illegible]	[illegible]	[illegible]	[illegible]	[illegible]	1.3	7.7
8	[illegible]	[illegible]	[illegible]	[illegible]	[illegible]	[illegible]	3.6	7.8

TIDES AT DELTAPORT HARBOUR (Pacific Standard Time)

	H.M.	Ft.	H.M.	Ft.	H.M.	Ft.	H.M.	Ft.
	Time	Ht.	Time	Ht.	Time	Ht.	Time	Ht.
3	[illegible]	[illegible]	[illegible]	[illegible]	[illegible]	[illegible]	[illegible]	[illegible]
4	[illegible]	[illegible]	[illegible]	[illegible]	[illegible]	[illegible]	[illegible]	[illegible]
5	[illegible]	[illegible]	[illegible]	[illegible]	[illegible]	[illegible]	[illegible]	[illegible]
6	[illegible]	[illegible]	[illegible]	[illegible]	[illegible]	[illegible]	[illegible]	[illegible]
7	[illegible]	[illegible]	[illegible]	[illegible]	[illegible]	[illegible]	[illegible]	[illegible]

A CONNOISSEUR'S GUIDE TO FINE QUALITY BRANDS

In Canadian whiskies—it's **CANADIAN CLUB** very light with distinctive flavour.

In Scotch—it's **BALLANTINE'S** blended in Scotland from fine aged whiskies.

In Rums—it's **MARACA** White Label or Black Label, in the exotic netting.

In Gins—it's **CRYSTAL** London Dry, Flavour-Distilled from Imported Botanicals.

You can be sure you are buying known fine quality when you select these brands.

This advertisement is not published or displayed by the Liquor Control Board or by the Government of British Columbia.

Night Club Closes 'Sick' Act

VANCOUVER, (CP) — A night club here cancelled the Wednesday night appearance of "sick" comedian Lenny Bruce after his show was closed at another night spot because a city official ruled it was indecent.

City licence inspector Milton Harrel said he would close The Inquisition if Bruce performed the same show presented Tuesday night.

Mr. Harrel said he suggested that the comedian leave the city.

Province Has Means

Drug-Victim Aid Available

Provincial assistance to B.C. babies deformed by the "wonder" drug thalidomide could very well begin at birth, Dr. J. A. Taylor, deputy minister of health, said yesterday.

He said the provincial government's handicapped children's registry, an agency that determines the course of treatment and training necessary for crippled children, could take the thalidomide victims on its rolls at birth.

This would mean an immediate program of medical care and social training for the deformed child, he said.

At the sametime he said he could not comment on federal health minister J. Waldo Monteith's announcement that the federal government was prepared to share with provincial governments the cost of providing financial assistance to families affected by thalidomide.

FEDERAL HELP?

He did say, however, that federal assistance would complement the provincial program of training and medical assistance.

He also declined comment on a statement by Dr. Brock Chisholm, who said a commission should be set up to study the possibility of terminating pregnancies for women who had taken thalidomide.

"That is Dr. Chisholm's personal view," said Dr. Taylor.

Testers Face Federal Probe

OTTAWA (CP) — Prime Minister Diefenbaker said Wednesday the federal government plans a full examination of the techniques used by the health department in testing new drugs.

He told reporters the testing methods used in the past have proved effective but had been unchanged for 15 years.

Commenting on Canadian use of the tranquilizer thalidomide, blamed for congenital malformations when taken by pregnant women, he said there had been no neglect by the health department.

In the case of thalidomide, the Food and Drug Directorate of the national health department cleared a 500-page submission on behalf of the West German-developed drug in November, 1960. It was approved for sale by prescription under the Food and Drug Act.

Regulations provide that before a new drug is sold to the public it must be adequately tested. Inspection of drugs sold in Canada is the responsibility of the Food and Drug Directorate.

* * *

Kennedy Seeks Action Against Dangerous Drugs

WASHINGTON (AP) — President Kennedy called Wednesday for stronger legislation to permit immediate removal of dangerous drugs, such as the tranquilizer thalidomide, from the United States market.

The president teed off a press conference with a statement pegged to thalidomide, which has been blamed for deformities in babies born to women who took the drug when pregnant.

Kennedy said it is important that every woman check the medicine cabinet to make sure there is no thalidomide there. He spoke of "the terrible human tragedy" which has been visited on families in West Germany because of use of the drug which was developed there.

Kennedy praised the Food and Drug Administration and Dr. Frances O. Kelsey, its staff member who studied the drug, for forestalling its commercial distribution in the U.S.

Abortion Funds Pledged

HAMILTON (CP) — Ancaster professional engineer Edward Ratcliffe has wired an offer of $1,000 financial aid to Mrs. Sherri Finkbine of Phoenix, who is seeking an abortion rather than risk bearing a drug-deformed baby.

If the offer is declined, or not fully used, he said the offer would be open to any other woman in a similar position, in Canada or the United States.

* * *

Deadline Near Mother Claims

PHOENIX, Ariz. (UPI) — Sherri Finkbine said Wednesday doctors warned her she must have an abortion within four days—by Sunday—if she is to avoid a possibly dangerous caesarean operation.

'World Suit' Urged Against Drug Firm

HAMILTON, Ont. (UPI) — Edward Hinchey, attorney for a local couple whose seven-month-old twins were born deformed after the mother took thalidomide, has urged an international court case against manufacturers of the drug. He said the cost of such a lawsuit could not be born by individual parents.

He said the cost would be too high for the stricken parents to summon witnesses from other countries such as Germany and England.

* * *

CHATHAM, Ont. (UPI) — The father of Ontario's first reported thalidomide-deformed baby has been fired from his typewriter servicing job in Chatham.

Dan Case, 23, and his 19-year-old wife Renate, said they felt sure the job was lost because of their baby, born with deformed arms and legs on May 18.

"They gave me two weeks' notice and told me my work wasn't satisfactory," Case said.

VICTORIA MONUMENT LIMITED

wish to announce to their many friends and customers, that they have moved their business office to 1403 May St. This move was necessitated due to the new Mayfair Shopping Centre. Telephone EV 2-5834.

SANDS Funeral Chapels

Three chapels dedicated to thoughtful and understanding service.

Victoria EV 3-7511 · Sidney GR 5-2932 · Colwood GR 8-3831

Ulbricht in Russia

Red Jaunt Sparks New Rumors Of Berlin Crisis

BERLIN (AP)—Walter Ulbricht, Communist leader of East Germany, flew to Russia Wednesday amid speculation the Communists were preparing to trigger a new Berlin crisis.

CHEN YI
. . . 'inevitable'

Ulbricht took with him acting premier Willi Stoph.

Western officials here recalled that Ulbricht made a trip to Moscow early last August and the Communist Warsaw Pact nations put out an approving statement before he began building the Berlin wall Aug. 13.

There was plenty for Ulbricht and Stoph to talk about with Soviet leaders. Western officials speculated they might discuss:

LONG-PROMISED

1. Whether Khrushchev could at last sign his long-promised peace treaty with East Germany without provoking nuclear war.

2. East Germany's deteriorating economic situation and poor food supply.

In Britain

Fascist Chiefs Meeting

LONDON (Reuters) — Neo-Fascist leaders from the U.S., Britain and other countries will meet here this month to co-ordinate "the National Socialist struggle throughout the world," it was announced Wednesday.

The group has applied to hold a public meeting in Trafalgar Square Aug. 19 under the slogan "National Socialism: The World Movement of the White Man."

MEETING TODAY

Meanwhile a delegation of the board of deputies of British Jews announced it will meet Home Secretary Brooke today to discuss "the meeting and activities of Neo-Fascist groups in this country."

The cabinet was understood to be discussing informally the pressure in Parliament for tougher laws to stop the spread of violence at political meetings.

Crash Kills 10

SEOUL (AP)—A bus crowded with vacationers bound for the beach rammed into a train at a crossing near Kyungju, 200 miles southeast of Seoul Wednesday. Ten persons died and about 50 were injured.

Laos All Right Viet Nam Next?

PEKING (Reuters)—Marshal Chen Yi, the Chinese Communist foreign minister, said Wednesday night he told U.S. State Secretary Rusk in Geneva that there will be "no trouble from the Chinese side" over the 14-nation Laotian agreement.

But he also declared that an international conference on South Viet Nam is "inevitable."

Chen spoke extemporaneously at a Swiss embassy garden party in his first public statement since returning last week from signing the Laotian neutrality agreement in Geneva.

China has a common frontier with Laos and has never sent a soldier into the kingdom, Chen said. He advised the U.S. statesmen to withdraw troops from South Viet Nam and Thailand "but they do not take our advice," he added.

SMALL CARS
NO MONEY DOWN
Payments to 36 Months
TELMAC
848 FORT

SALE OF COMFORT SHOES

BIG SAVINGS ON—
• Gracia • Gloria
• White Cross • Clarks
$ $ SAVE $ $
GILMOUR
COMFORT FOOTWEAR
1407 DOUGLAS STREET EV 4-6842

Kennedy Raps Albany Council For Stand on Racial Issues

WASHINGTON (AP) — President Kennedy said Wednesday it is "wholly inexplicable" why the city council of Albany, Ga., will not sit down with "citizens of Albany" to try to solve racial issues there.

Albany is a focal point of a Negro drive to break down racial barriers, and hundreds of Negroes have been arrested after anti-segregation demonstrations. Negro leaders have been demanding negotiations with the city officials.

Kennedy backed up the Negro demands for parleys, saying the United States is willing to sit down in Geneva to try to settle great international issues with Russia and other countries, and the leaders of the Albany government ought to be willing to sit down with Negroes.

* * *

Pueblo Needs Peace Corps

ACOMA, N.M. (AP)—Officials of the Acoma Indian Pueblo have asked the Peace Corps for help. Frank Torivio, governor of the Pueblo, said specialists in water development, road construction, education and public health are needed.

Reverse Arms Stand President Tells Reds

WASHINGTON (AP) — President Kennedy appealed to Russia yesterday to reverse its opposition to international inspection under a nuclear test-ban treaty. He indicated the United States is ready to scale down its inspection requirements if Russia will negotiate.

Kennedy told a press conference that the United States has found no justification for the Soviet claim that an effective test ban can be established without international inspection.

He recalled that Russia had once agreed to international inspection within its boundaries and he urged a return to that position. If Russia "would return to its earlier position," he said, the United States would be prepared to negotiate on the amount of inspection required for safeguarding a treaty.

The president announced that Ambassador Arthur Dean, U.S. negotiator at the 17-nation disarmament conference in Geneva, will be going back there promptly and will be ready to negotiate.

The U.S. administration is now completing a review of the technical problems involved in safeguarding a nuclear test ban, the president said in a prepared statement.

Danger Rides In Small Boats

There are thousands of new boats and inexperienced "drivers" on the waterways this year, and our water accident toll is spiralling at an unheard-of rate, says August Reader's Digest. But some communities have found a way to combat the menace. Do you know the *7 safety rules everyone should know* to avoid tragedy this summer? Get your copy of August Reader's Digest today . . . 36 articles of lasting interest.

Liability Insurance
INSURANCE IS OUR BUSINESS NOT A SIDELINE . . .
HARBORD
INSURANCE LTD.
3 TO 30 MONTHS TO PAY

No Discount Here!

Canadian Money at Par: There is no discount at the Seattle World's Fair admission gates. When you buy your ticket with up to $10 Canadian money, you can get change in U.S. currency; or for up to $20 in Canadian money you can get change in official Century 21 Trade Dollars — good in trade all over the fairgrounds and at hundreds of establishments throughout the Pacific Northwest. The big summer entertainment season is at its peak. Come on down and get in on the fun.

STANDARD'S AUGUST

Chair Sale!

TREMENDOUS SELECTION AND GREAT SAVINGS IN OCCASIONAL AND EASY CHAIRS OF ALL KINDS

Our Mezzanine Floor is packed with lovely chair values . . . your opportunity to add beauty and convenience to your home at little cost.

HOSTESS CHAIR
Upholstered back and spring seat, walnut finished. In good choice of colors and fabrics. AUGUST SALE
13.88

OCCASIONAL ARM ROCKER
A compact, yet comfortable arm rocker, choice of walnut or bleach finish. Spring seat and upholstered back, frieze covers in a good choice of colors. AUGUST SALE
24.90

TRADITIONAL OCCASIONAL CHAIRS
Several models in this group, with and without arms. See Provincial and Sheraton legs and frames. Rich damask covers in nice selection of colors. AUGUST SALE, from
69.00

DE LUXE SWIVEL ROCKER
An atractively designed chair with deep cushioned seat and back, full AIR-FOAM cushion over spring base, foam arm padding. A swivel and tilt base. Nylon covers. AUGUST SALE
119.00

COGSWELL ROCKER
Contour back, with headrest. Double spring seat, upholstered arms, walnut-finished frame. In choice of nylon or tweed fabrics, in brown, red, beige, green, gold, turquoise, blue and rose. AUGUST SALE
38.88

KROEHLER ROCKERS
Attractive and popular chairs in fine Kroehler quality and design. With specially selected covers, spring seat and back, and with upholstered arms. AUGUST SALE
42.88

RECLINER CHAIRS
With adjustable back, seat and footrest, protective washable vinyl on all areas exposed to extra soiling. In a group of various styles and manufacture, at one low price. AUGUST SALE
54.98

LOUNGER CHAIRS
Made by Sklar and by Kroehler, these high-back "Lounger" chairs undoubtedly give the maximum comfort, durability and good looks. Covered in chamois-soft vinyl or nylons. AUGUST SALE
89.00 to 109.00

★ PLENTY OF FREE PARKING
In Our Own View St. Lot

EASY TERMS OF COURSE

Standard FURNITURE
HEARTS OF VICTORIA
735 Yates EV 2-5111

The Daily Colonist.

"An Independent Newspaper, The Organ of No Clique or Party"

1858 — 1962

Published every morning except Monday by the Colonist Publishers Ltd., at 2621 Douglas Street, Victoria, B.C. Authorized as second class mail by the Post Office Department, Ottawa, and for payment of postage in cash. Member Audit Bureau of Circulations.

RICHARD BOWER, Editor-in-Chief

Birthday Surprise

TODAY is the 100th birthday of Victoria as a city. It may, and we would like to think it will, also come to be regarded as a day of rebirth—of a new awakening of the faith in the community's future and the bold and imaginative spirit that endowed this capital with amenities such as the uniquely beautiful setting of the Inner Harbor, Beacon Hill Park, wide thoroughfares, and a water supply system representing a tremendous commitment for the citizens of the time.

There is more than the beginning of a renewal of confidence and constructive enterprise in the plan laid before the people of Victoria today, as a birthday surprise, to rehabilitate and extend the city hall and create a park-like civic square and other attractive surroundings. For such is the nature and scope of this plan that if carried through to completion as visualized it can hardly fail to be a major step in the revitalization of the downtown district, encouraging private redevelopment in an area that now partly is run-down and almost derelict.

This newspaper expressed the view earlier this year that the interior renovation of city hall and its extension, if necessary, in some conformity to its architectural qualities was desirable for a variety of reasons: because of its central location, because of the economy of renovation as opposed to construction of a new building, because its recent adornment of paint emphasized its pleasing lines and its charm as a link with the past.

This work, however, could not be seen as a suitable centennial project, for interior rehabilitation of the hall would give the city nothing to show. But what is now planned goes so much farther as to be eminently appropriate to the occasion, a fitting memorial to Victoria's first century and a promising start to its second.

That some flaws will be found in the project is to be expected. It is not a welcome circumstance for instance that the police station and jail should be part of this civic complex of buildings and landscaped open spaces, even though decoratively screened off to a considerable degree. But whether the police facilities should be extended in due course in this location or replaced elsewhere is a question for the future, and meanwhile they do not obtrude greatly except by connotation on the improvements planned.

Victoria would not be Victoria without its fault-finders and objectors; one would be amazed if in this case they were not out in force.

But to the majority of citizens the project laid out for them today should appeal as an adventure in progress without loss of the better survivals and remembrances of the past, and they will be glad that the city's next century begins on such an auspicious note.

Nazi Threat

THE VIOLENT public reaction in London against Sir Oswald Mosley's attempts to reactivate his British Fascist party will bring heart to many who still suspect that Nazism is far from being a dead and buried thing.

Those who have consistently warned of the dangers of its resurgence in the post-war years have today ample reason for their fears, for there is no denying that Hitlerism is once again on the march.

During the past five years its foul philosophy has made its reappearance in many guises in many parts of the world, mainly—and unfortunately—in those countries actively or nominally accepted as part of the Western alliance.

Among the nations that have recently felt its sting are Canada, the United States, several South American republics, South Africa, Italy, France, West Germany and Britain. Of these, many have recognized its potential threat and acted quickly against it—either by outlawing it or ridiculing it out of existence.

But as many others have done nothing—apparently either content to ignore it, tacitly condoning it or refusing to admit to its being there at all—and it is this head-in-the-sand attitude that is doing most to nourish the Nazis of today.

However, though some of the governments of the Western world may have become so engrossed in defending themselves against the encroachment of Communism that they have become blind to the advances of the other enemy within their gates, apparently their citizens have not. That is, of course, if the Londoners' rejection of Mosley and his Fascist bully-boys is anything to go by.

A Heritage to Keep

THERE will be sympathetic understanding of the desire of Chief Mungo Martin, the authentic and famous totem carver whose work in Thunderbird Park has added a unique touch to the city of Victoria. No other town has been able to offer to a watching public the creative artistry of the ancient race of the Pacific Northwest.

The aged chief of the Kwakiutl tribe is ill in hospital and does not expect to carve again. He longs now to be back where he was born, in the Fort Rupert area at the northern tip of the Island, to meet again his own people and assuage the nostalgia that encompasses his twilight years. May his wish be granted.

Chief Martin has not only contributed immensely to the B.C. scene and its history by preserving the native culture of the Indians; he has been a dignified figure who has won respect and affection while working in our midst. His carvings are famous far beyond these shores. They stand here as permanent reminders of a fine artist. One of his totem poles is a royal emblem, presented by him in person to the Queen. His family collection of masks and ceremonial artifacts is now part of B.C. lore, his gift to the provincial museum.

One request only the chief makes; he asks that his son-in-law, his assistant at Thunderbird Park, be named as his successor and that his great-grandson be also engaged to carry on this craftsmanship. Both are the heirs of his skill and native knowledge, and able to continue the artistry that elsewhere is dying out. It is a request that should be readily granted by the B.C. government, in tribute to a venerable and valuable Indian personage.

Chief Martin's work should go on, in other hands but as part of a heritage that the province cannot afford to lose.

Thinking Aloud

". . . of shoes, and ships, and sealing wax . . ."

By TOM TAYLOR

THERE have been some prize geographical boners in our time—Victoria is a constant sufferer in this field of reference—but it was really stepping on the thistle too rudely to address a letter to Edinburgh, England.

And from no less a source than the White House in Washington.

Mind you, it's a bit hard on the president to assume that he personally addressed the missive, as one irate Scot seems to do who thinks the president should be ashamed of himself.

The latter might have reason to be ashamed of his staff, perhaps. After all Edinburgh had a castle when only wigwams were to be seen on the banks of the Potomac.

But Mr. Kennedy, no doubt having perused the story about the Kennedy clan which was sent to him by an Edinburgh editor, would know much better himself. He has been around.

Sometimes one is apt to wonder how many of his fellow countrymen have, however. Or, having been, manage to sort their geographical facts in proper order. For all the closeness of Canada, for instance, this land is still much of an unknown country to our neighbors to the south.

* * *

By contrast the traffic of knowledge is one-way. Probably most Canadians could answer an amazing number of questions about the U.S.A., and display a wide geographical awareness of the American scene.

Unfortunately there does not seem to be a quid pro quo across the line.

Canadians absorb information about America and Americans, of course. They cannot be credited with deliberate study. But they do show interest in their neighbor, stimulated by the blanket of persuasion inherent in the vast communication media — press, radio, TV, magazines, fashions, foods, etc.—that is now part of their daily life.

But as with trade the imbalance is against them.

The conclusion must be that America as such is not very interested in us. Nice friendly folk from across the line come and visit us, but as a nation they live very much in their own mental climate.

Much of this can be attributed to American newspapers, which carry very little if any Canadian news. For many of them it is as though this country didn't exist. Another reason may be the intensive national consciousness fostered by the U.S. in its welding into one cohesive nation of many ethnic strains.

* * *

That has been a major task for a century now, and it has been successfully accomplished. It has created an immense national pride in America and the American way of life. Occasionally too much so, perhaps. I heard evangelist Billy Graham not long ago speak of his country as being the finest ever known in all the history of the world.

Which, come to think of it? is a tall order that takes in an awful lot of territory.

The result, however, has tended to breed insularity in the American bone. Americans are well posted in all aspects of their own historical and geographical scene, but not well versed in the affairs of other countries.

It is somewhat of a paradox indeed that America should now be the leader of the free Western world and the country on whose knowledge and skill so much depends for the peace and prosperity of many nations. This is a heritage that has been nobly accepted and borne, and it is perhaps a small thing to complain that a letter from the White House should betray its Achilles heel.

But one could wish that Americans had absorbed a wider awareness of the world at large. And particularly their neighbor to the north.

—(East Sports photograph)

Eighty-Four and Still Attractive

Story in Yellowed Papers

A Link With Notable Pioneers

By IAN STREET

THE site of city hall has a direct association with some of the outstanding pioneers of Vancouver Island.

A packet of yellowed papers, discovered in the vault of the then city solicitor, A. J. Patton, back in 1949, established the link with the beginnings of Victoria as a community.

The site on which city hall stands comprises three lots, Nos. 1,249, 1,250 and 1,251. The main part of the city hall itself was erected just 84 years ago.

Here is the story the old documents tell:

The Hudson's Bay Company sold lot 1,249 to W. J. McDonald — whose name was later spelled MacDonald — on July 30, 1850, for $100.

Mr. MacDonald was a former Hudson's Bay Co. clerk who had left the company's service and started business as a merchant. He became senator from Victoria following confederation.

The quaint old conveyance covering the sale of the property was signed by James Douglas and John Work as chief factors of the company.

Just when and for what sum MacDonald transferred the lot to J. P. Pemberton, colonial surveyor, is uncertain. A note in the packet, written in 1875, says it was included in the sale of a number of pieces of property and was shown to the registrar in 1863.

Pemberton sold it in April 6, 1863, to Thomas L. Stahlschmidt for $1,500. He was probably acting as agent for John J. Cochrane, for the lot was again transferred to that gentleman, at the same price, only four days later.

Cochrane held the property for three years, selling it on September 25, 1866, to Charles Knipe, "a clerk in Holy Orders of England," for the same sum, $1,500, making no profit on the deal.

The clergyman was more fortunate for he held it for nine years and made $1,000 selling it to the city of Victoria, March 15, 1875, for $2,500.

The third lot, 1,251, came to the city by way of tax revision in 1928.

City council approved the City Hall and Market bylaw authorizing borrowing of $10,000 in order to carry out the project in 1875. The new hall was formally occupied Dec. 11, 1878.

The first council meeting in the new hall was held in the gas-lit council chambers that day.

Provincial archivist Willard Ireland, some years ago, drew an interesting item to the attention of city clerk Frank Hunter which was carried in the British Colonist, Aug. 29, 1877, during construction of the new city hall.

"The present city hall has been denounced as a 'disgrace to the city.' Why? The rooms are clean, comfortable, airy, and above and beyond all, centrally located.

"Few families in Victoria are better housed than the mayor and city councillors at St. James Hall."

But the project went ahead and in 1890, city council approved another bylaw for borrowing of $35,000 to "complete the northeast addition" to the new city hall."

Ottawa Report

The One Left Holding the Bat

By ARTHUR BLAKELY

FINANCE Minister Donald M. Fleming likes newspapermen well enough as individuals. But as newspapermen? Ah, that's another matter entirely.

There's nothing personal in it, mind you. The minister of finance, a cautious man, just doesn't believe in taking unnecessary risks.

But when he turned up at Prime Minister Diefenbaker's official residence a few days ago for the cabinet meeting held there because Mr. Diefenbaker had broken a bone in his left ankle, Mr. Fleming seemed to unbend just a little when he spotted the waiting newspapermen.

"It's nice to get a reception like this on an austere morning," he observed with a broad smile.

It is light-hearted sallies such as this that are destroying, however gradually, the myth that Mr. Fleming has no sense of humor.

During his brief and amicable encounter with members of Ottawa's press corps, Mr. Fleming was questioned about the decision to shelve further civil service pay increases for the time being.

In answer to these inquiries, Mr. Fleming was at some pains to emphasize that the decision had not been his alone. It had been, strictly and accurately, "a government decision," Mr. Fleming said.

* * *

Why did Mr. Fleming find it desirable or necessary to try to put this point across? It is and has been a matter of common knowledge that this decision and others like it are made by the government as a whole, rather than by any single member of it.

The reason isn't hard to find.

Common knowledge or no common knowledge, on whom has the wrath of the civil service been turned ever since the postponement of the pay increase? There have, of course, been a few critical references to the prime minister and to the government as a whole. But the prime target? Who but good old Mr. Fleming?

One civil service organization head, for example, lost no time in commenting with fire in his eye: "Mr. Fleming has done it again. He has been hoodwinking the whole civil service ever since he became minister of finance and this is the prime example. It just stinks!"

* * *

If the comments made and heard in this capital area are any guide, many civil servants harbor a dark and unreasonable suspicion that the pay raise was on its way until Mr. Fleming, for reasons not entirely clear to the suspicious but with malice aforethought, intercepted the project and killed it. The theory, on the face of it, doesn't make much sense. But to an irate civil servant who has spent in advance a pay increase that won't now be coming in the immediate future, it will do until something better comes along.

The role of fall guy or scapegoat is by no means a new one where Mr. Fleming is concerned. When some unpopular or controversial policy, act or decision is announced, and people are casting about for someone to blame, Mr. Fleming is almost always found within easy reach. He's no artful dodger. He is too proud to retreat.

As one Opposition critic observed a year or two ago: "He makes a wonderful target."

And so he does.

* * *

When the austerity measures were unveiled, what cabinet minister was so much a part of the act that he was credited with having written the script alone and unaided? Mr. Fleming.

When the Canadian dollar was devalued, who was it who seemed to pull the switch? Mr. Fleming.

When the deficits piled up as a result of the spending operations of other government departments, who was burdened with responsibility? Mr. Fleming.

The list, reaching all of the way back, through the Coyne Affair, to Canada's panicky turn-down of an off-the-cuff British free trade offer, is long and impressive. Mr. Fleming has usually been found at or near the scene of the . . . er . . . offence. He's the boy who's been left holding the bat when the ball has gone through the window. At times, it has almost seemed as if Mr. Fleming liked it that way.

But now, however belatedly, he does wish it to be understood that the decision to hold up civil service pay increases was a decision of the government rather than one made, all on his own, by good old Mr. Fleming.

Bilingualism

The Welders

From The Ottawa Journal

THE census shows that only 12.2 per cent of Canada's people speak both official languages. It also shows this: French is the mother tongue of 28.1 per cent of Canada's population; but only 19.1 per cent of Canada's people speak only French, or French and one or more languages other than English. Subtracting the 19.1 per cent from the 28.1 per cent, and setting aside the handful whose mother tongue is neither of Canada's two languages who speak French but not English, one finds that about nine per cent of Canada's population consists of bilingual persons whose mother tongue is French. That is almost three-quarters of the total of bilingual Canadians.

There may be any number of practical reasons why there are many more French-speaking Canadians who learn English than English-speaking Canadians who learn French. But the fact remains. And when we the English-speaking boast of Canada's rich heritage welded together from two languages and two cultures, we would do well to pause to remember that we have pretty much left it up to the French-speaking minority to do the welding.

"Our next stop will be the ORIGINAL Bloody Tower"

Today In History

By THE CANADIAN PRESS

Aug. 2, 1962 . . .

Adolph Hitler assumed complete power in Germany when President von Hindenburg died 28 years ago today—in 1934.

1858—The British government established the colony of British Columbia, comprising the mainland territory of the region.

1922—The inventor of the telephone, Alexander Graham Bell, died.

On Black Sea

People's Miami

By MARK FRANKLAND
from Bucharest

AS living standards in the Soviet bloc rise the life there increasingly takes on aspects that are already familiar to Westerners. A private car and a cottage in the country are already commonplace aspirations for well-off Moscow families. But the sea-sand-and-sunshine holiday eagerly sought in West Europe is already available to the ordinary Soviet citizens. They can go south to the Crimea and the Caucasus, or they can go to the magnificent white beaches of the Baltic seaboard.

This type of holiday is becoming more popular in East Europe too. The Poles, for example, have their Baltic resorts, but the best place in East Europe is undoubtedly the Black Sea Riviera.

* * *

The latest addition to the Black Sea Riviera has been made by Rumania. It is centred in a narrow strip some 30 miles long that runs north and south of Constantza, Rumania's chief port. Up till the late 1950s the coast was virtually undeveloped. Now the Rumanians are busy building a "People's Miami Beach."

The largest resort is Mamaia, which at present can accommodate over 100,000 visitors a season. All its buildings are entirely modern in style (unlike the Soviet Union's Black Sea towns). It is dominated by four 14-storey hotels of steel, glass and concrete and all a minute's walk from the sea.

Mamaia is the centre of the foreign tourist trade. It expects about 60,000 people this year. These will come mainly from East Europe, especially East Germany and Czechoslovakia.

The Rumanians themselves usually go to towns a little further south like Eforie and Mangalia. These are built in just as modern a style, and are equally well supplied with sand and sea.

If the quality of a seaside resort is to be judged by the darkness of tan that can be acquired within two weeks, the Rumanian towns, on this season's evidence, are very good indeed. But a day spent at Mangalia—admittedly not designed for foreigners—made this correspondent doubt that it is a place for people who get bored with just the sea, sun and sand. Apart from its new hotels and sanitoria, a cinema, and one modern open-air restaurant with a band, the town has little to offer.

* * *

Mamaia seems even more of a machine for providing basic necessities such as food (in a handful of very large restaurants), beds, and baths (one to each room) for people otherwise wholly occupied by the sun and sea. An American journalist, after regarding the elegant architectural facade of Mamaia's front, said: "The trouble is it's just too neat." He missed the bars and hot dog stands, the general bric-a-brac and vulgarity that liven up any of the popular American resorts.

A government official from Bucharest agreed with me in this assessment of the Rumanian Riviera. His monthly holiday was this year to include three or four days relaxing in the Black Sea sun, and then, before he was bored, a visit to his parents followed by two weeks in the mountains of the beautiful Prahova Valley. For people who do not regard a deep tan as obligatory, this seemed a much better holiday, and one which allows one to see more of the country's great natural beauty.

(OPNS—Copyright)

The Packsack

Of GREGORY CLARK

ON a recent family picnic, peanut butter sandwiches dominated the menu, due to the preponderance of grandchildren in the party.

There were plain peanut butter, peanut butter with honey, peanut butter with thinly sliced banana—it sounds awful, but is bewitching—and my own persuasion, peanut butter lightly dabbed with liquid Bovril or Oxo, and laced with celery salt.

In 1944, I was detailed to 39 Wing of the RCAF in Odiham, England, in preparation for the landing in Normandy. I was an old buster in my fifties, too old to fight again, old enough just to watch the young men fight, as a war correspondent. I will never forget my entry into the large marquee mess tent of 39 Wing. The long trestle tables were set for the hundred odd young pilots, mostly from 18 to 22 years of age. The plates of sliced bread stood high, at six-foot intervals, on each table. Pickles, jam, in their jars, strategically placed.

But at five-foot intervals on every one of the long tables set a big commodious vegetable dish heaped solid with a vast gob of a bright brown substance, glowing oilily.

Peanut butter, for the little boys who faced each day the problem, kill or be killed!

(Copyright, Canada Wide)

Britain Faces the Moment of Truth

Europe or Commonwealth?

By EDWIN ROTH
From London
Special to the Colonist

AFTER eight months of tough diplomacy, the negotiations for Britain's entry into the European Economic Community (EEC) have now reached the moment of truth when no further evasion seems possible.

Britain is faced with the ultimatum of choosing between Europe and the British Commonwealth.

Despite all pressures, France's de Gaulle and West Germany's Adenauer stubbornly refuse to recognize Australia, New Zealand and Canada as parts of Europe.

* * *

They insist that if British goods are to be admitted without prohibitive customs duties into the EEC (and this is Britain's main reason for wanting to join), Britain must end the traditional "preference" for food from Australia, New Zealand and Canada.

On this fundamental issue, the Brussels negotiations are deadlocked.

* * *

Prime Minister Harold Macmillan wants to be remembered in history as the man who "put Britain into Europe" . . . but the present weakness of his Conservative administration has caused Macmillan to order his delegation at the Brussels talks to dig in their toes. Macmillan wants to prove to his demoralized party that he will never, never, never betray the Commonwealth.

* * *

For Britain, joining or not joining the European Common Market is not merely an economic issue. Nothing in British politics is loaded with so much sentiment and explosive passion as the idea of the great, world-wide British Common wealth, which makes every Briton feel that he is still a citizen of a great empire.

* * *

The ordinary Britons understand nothing of the economic and political issues of the European Market. But the words "Commonwealth" and "Empire" mean a lot to them.

They also don't like foreigners.

The mere idea that Australians and New Zealanders (who play cricket and are therefore almost English), and Canadians (who don't play cricket, have a regrettable American accent, yet are loyal subjects of Queen Elizabeth) should be put to any disadvantage in favor of the Germans and the French is treason to most ordinary Britons.

* * *

Before Macmillan began to negotiate for Britain's possible entry into the EEC, he pledged solemnly that the "legitimate" interests of the Commonwealth be safeguarded.

In Brussels last week, French Foreign Minister Couve de Murville and German Foreign Minister Gerhard Schroeder insisted that the EEC must treat all British Commonwealth countries as outsiders.

* * *

When Britain's chief negotiator, Edward Heath, asked Couve de Murville what he could say about that to the prime ministers of Canada, Australia and New Zealand, the French foreign minister replied: "This is not the affair of the Common Market. It is a problem of the British government."

For Macmillan's Conservative government, this is THE problem which will decide its fate.

* * *

Last week's formal parliamentary rejection of a "no confidence in the government" motion by 351 to 253 votes meant only that the Conservative members of a parliament elected three years ago did not want to commit political suicide.

Macmillan was very fortunate that television and radio are not allowed in the British House of Commons. If the British public had been able to see and hear Macmillan's performance which I attended in the press gallery, they would have been horrified.

* * *

We saw and heard a very tired, rapidly ageing, worn-out man who seems to be losing his grip.

His speech defending his sensational purge of seven cabinet ministers, and nine other ministers, was feeble, nervous, halting, utterly uninspiring, and packed with platitudes.

* * *

Of course, all Conservative MPs voted against a Labor motion, which, if carried, would have removed the Conservatives from office. But most of them were shocked by Macmillan's speech.

Harold Macmillan's days as prime minister seem to be numbered.

All Conservatives now have the nightmare that the Labor Party will soon officially oppose Britain's entry into the EEC. Every day, this becomes more likely.

In Brussels recently, the Labor Party's leader, Hugh Gaitskell clashed violently with Belgium's Socialist Foreign Minister Paul Henri Spaak, who is a passionate advocate of United Europe. Gaitskell told Spaak that Britain could never betray the Commonwealth.

* * *

If the Labor Party opposed Britain's entry into the European Common Market as "betrayal of the Commonwealth," it would undoubtedly win an election fought on this issue. Countless middle-class Britons would "vote for the Commonwealth."

This is something which Harold Macmillan and his Conservatives are now desperately trying to avoid.

But neither Charles de Gaulle nor Konrad Adenauer has any interests in helping Macmillan out of his terrible dilemma.

MACMILLAN
. . . days numbered?

". . . The mere idea that Australians and New Zealanders (who play cricket and are therefore almost English), and Canadians (who don't play cricket, have a regrettable American accent, yet are loyal subjects of Queen Elizabeth) should be put to any disadvantage in favor of the Germans and the French is treason to most ordinary Britons."

BACKGROUND

* * *

Sweden's Market Dilemma

Neutrality Before Trade

By PHIL NEWSON
From Stockholm

IN Stockholm's ancient, tile-roofed foreign office near the royal palace there is great concern.

It is how to find a meeting ground between Sweden's traditional neutrality and policy of non-alignment and her desire for association with the six-nation Common Market whose goal is political union and whose members are among Sweden's best customers.

* * *

Sweden regards both as essential to her future but if one must be sacrificed it will be her association with the Common Market. For in Sweden for a man to suggest abandonment of neutrality would be to commit political suicide.

Last week at Brussels, Swedish minister of commerce, Gunnar Lange, presented his case. Summed up, it was this:

Sweden recognizes that the ultimate goal of the six is political unity which ultimately would include military unity as well.

* * *

She also recognizes that under the Treaty of Rome, Common Market nations are banned from making separate, outside trade agreements and that there will be a common tariff on imports.

But Sweden believes there should be exceptions.

Sweden can enter no agreement which endangers her neutrality.

Sweden must be given the right to negotiate her own trade agreements outside the common market.

* * *

In case of war, Sweden must be given the right to withdraw from the association and the right to acquire vital supplies.

Sweden's economy today is booming.

She not only has full employment for her 1,400,000 workers but has been forced to bring in 100,000 foreign workers. A labor shortage is the greatest present threat to her continued economic growth which last year showed a healthy increase of 4.5 per cent.

* * *

Her annual gross national product amounts to $15,000,000,000, which, with a population of only 7,500,000, ranks her among the most prosperous nations of Europe.

She feels that association with the Common Market will enable her to make a real contribution to the economic development of Europe. Without it, she fears a declining rate of growth for herself and subsequent harm to her own military program and her welfare program which now covers Swedes from the cradle to the grave.

* * *

She anticipates Russian opposition to her association with the Common Market but is prepared to deal with it.

From the United States, a Common Market booster, the Swedish proposals have received a cool reaction.

The United States has passed the time when it can dictate the policies of Western Europe. But its position is that the neutrals are asking to eat their cake and have it, too.

And that, to be allowed to join the Common Market without assuming political responsibilities, simply adds to U.S. competition without other compensations.

(United Press International)

Quotable Quotes

The Americans say they don't want war, nor do the British, the French and the others—who could we fight even if we wanted to?—**Marshal Chen Yi,** Chinese foreign minister.

Being royal is fine. But you have to work at it.—**Prince Bernhard of The Netherlands.**

The Communists, like the Nazis, want to have their cake and eat ours.—**Sir Arnold Lunn.**

LETTERS to the Editor

To be considered for publication in whole or in part letters must be on subjects of general interest, not more than 200 words in length, and, if signed with a pen-name, must be accompanied by the writer's name and address.

Heartiest congratulations to all who gave of their time and talent to make the Story of Victoria such a wonderful success.

No one should miss this pageant of gaiety and reverence, which portrays the past—a living memory, the vivid present, and the spirit of the future displayed by the glow of thousands of tiny lights; a sight not easily forgotten. Many, I know, will join with me in thanks and admiration of a wonderful achievement. One wonders if it could be televised for shut-ins and others far and wide to see.

(Mrs.) DOROTHY ABRAHAM.
1125 Faithful Street.

* * *

Smokeless Bonfire?

Would someone please enlighten me as to how the city expects to enforce the anti-smoke bylaw, if by having a huge bonfire at Clover Point, they (the city) break their own bylaw?

CURIOUS.

STEEL STORAGE TANK

IDEAL FOR
- OIL STORAGE (Fire Marshal Approved)
- WATER STORAGE
- MOORING BUOYS
- FLOATING DOCKS

DIMENSIONS
Approximate weight, 510 lbs.
Capacity, 310 gals.
3/16 Steel Plate
46" Long, 46" Diameter

39.50 F.O.B. Victoria

CAPITAL IRON & METALS LTD.
1832 STORE STREET PHONE EV 5-9703

Newspaper Advertising Stimulates Buying

OVERHEAD GARAGE DOORS
INSTALLED FROM $79.50
We Call and Measure
STEWART AND HUDSON LTD.
405 GORGE RD. EV 6-3211

PRICE D-I-S-C-O-U-N-T SELL-OUT
NO REASONABLE OFFER REFUSED

49 AUSTIN Sedan. Reg. $350. TODAY ONLY $145
52 OXFORD Sedan. Reg. $500. TODAY ONLY $345
52 CONSUL Sedan. Reg. $600. TODAY ONLY $395
55 HILLMAN Wagon. Reg. $650. TODAY ONLY $445
55 VANGUARD Sedan. Reg. $800. TODAY ONLY $545
55 VAUXHALL Sedan. Reg. $950. TODAY ONLY $795
59 SIMCA Sedan. Reg. $1100. TODAY ONLY $895
58 VOLKSWAGEN. Reg. $1200. TODAY ONLY $995
61 B.M.W. Sports. Reg. $1400. TODAY ONLY $1095
60 ZEPHYR A.T. Sedan. Reg. $2100. TODAY ONLY $1895

NO MONEY DOWN
1st PAYMENT LATE SEPT.
Take advantage of Telmac's exclusive wide-open "charge account" plan. Buy any car, without a penny down — and pay as you drive.
★ Enquire about Telmac's "All-in-One" payment plan!
36 MONTHS TO PAY

EXAMPLES IN BIG CAR BARGAINS
1957 Meteor $1195 | 1960 Ford $1895
1948 Plymouth $125 | 1953 Pontiac $395

60 Hillman, 56 Austin, 56 Metro, 51 Humber, 59 Zephyr, 55 Zephyr, 53 Oxford, 50 Minor, 53 Morris, 54 Austin, 53 Consul, 52 Oxford, 54 Zephyr, 56 Isis, 59 Velox, 56 Oxford, 56 Cresta, 57 Morris, 55 Morris, 60 Volksw'n, 56 Velox, 56 Hillman, 60 Corvair, 53 Vauxhall, 55 Vauxhall, 60 Vauxhall, 54 Borgw'd, 56 Volksw'n, 57 Hillman, 58 Victor, 59 Morris, 59 Consul, 55 Calif., 60 Victor, 60 Zephyr, 59 Lloyd, 55 Husky, 60 Morris, 58 Austin, 53 Velox, 55 Morris
49 Austin, 52 Austin, 52 Humber, 51 Rover, 53 Austin, 57 Consul, 55 Vauxhall, 59 Sunbeam, 60 Austin, 54 Hillman, 57 Vang'rd, 53 Hillman, 61 Hillman, 59 Rapier, 56 Vauxhall, 54 Hillman, 53 Vang'rd, 59 Austin, 54 Vang'rd, 56 Austin, 62 Falcon, 58 Consul, 51 Hillman, 55 Jaguar, 60 Oxford, 56 Vang'rd, 60 Herald, 55 Prefect, 59 Victor, 51 Jaguar, 58 Lloyd, 55 Oxford, 59 Renault, 58 Volksw'n, 57 Zephyr, 60 Triumph, 58 Volvo, 59 Volksw'n, 59 Simca, 54 Calif., 52 Willys
56 Buick, 48 Plymouth, 51 Ford, 53 Chev.
53 Pontiac, 57 Meteor, 55 Dodge, 60 Ford

TELMAC SMALL CARS
848 FORT EV 5-5441

ONE YEAR 50-50 GUARANTEE
This is the best guarantee in the industry—bar none. Covering both mechanical and labor expense — Secured in writing.

A GREAT SUMMER Clearance
WONDERFUL BARGAINS ON EVERY FLOOR

DRESSES
Including a big group—just unpacked
Sleeveless, three-quarter or full-length sleeves, in cottons, Arnels, silks and linens. Prints and plains in regular and half sizes. 7 to 24½.
Reg. to $6.95 $7.66
Reg. to $24.50 $9.99

DUSTER COATS
In smart bengaline. Fully lined in blacks, navy and colors. Regular and petite sizes, 8 to 18. Reg. to $19.95. $11.66

ORLON BULKY KNIT SWEATERS
In black, beige, blue and white. Small, medium and large $5.88

SLIM JIMS
Sizes 8 to 18. In poplins, arnels, cottons and sheens. Extra special $3.99

COATS
Spring and summer weights in wools, laminates, with long and three-quarter sleeves. Reg. and petite sizes, 6 to 40.
Values to $39.50 Now $17.77

T-SHIRTS
Cotton knits in plains and patterns. Small, medium and large. Reg. $3.95 $1.77

ARNEL SKIRTS
With all-round pleats. In white and colors. Sizes 8 to 20. Reg. to $7.95 $3.88

Last Call for These
Girls' Pedal Pushers — In prints and plains. Drip-dry fabrics. Sizes 3 to 14x-teen. From $2.59
Girls' Drip-Dry Shorts — Plains and checks. Sizes 2 to 14x-teen, from $1.29
Girls' Swim Suits — In Lastex, Helenka stretchie and cotton. Sizes 2 to 14x-teen $2.98 to $7.98
Terry Cloth Beach Jackets — Patterned and plain. Sizes 2 to 12. From $2.98
Girls' Baby Doll and Toreador Pyjamas — In drip-dry cotton. Sizes 2 to 14. ⅓ OFF
Girls' Dresses and Skirts — In Arnel and drip-dry materials. 6 mos. to 14x-teen. As much as ½ OFF
Boys' T-Shirts — In cotton knits. Sizes 4 to 6x ⅓ OFF
Boys' Cotton Pyjamas — In drip-dry fabrics. Sizes 2 to 6x ⅓ OFF
Boys' Short Pants — In cottons and cotton sheen. Sizes 2 to 7. From $1.29

Use Your PLAN-A-COUNT
It's waiting on every floor, no interest or carrying charges, no extras . . . it's free and easy.

Eddy's for WOMEN & CHILDREN "and MEN"
On, over and under Douglas

SAVE

★ PEACHES
LYNN VALLEY 15-oz. tins 2 for 35c

★ SOFT DRINKS
SHASTA Choice of flavors, 12-oz. tins 4 for 45c

★ Fruit Cocktail
HUNT'S 15-oz. tins 2 for 49c

CORNED BEEF
LIBBY'S 12-oz. tins 55c

TOMATO JUICE
Libby's, 20-oz. tins 2 for 27c

APRICOTS
Okanagan Box $2.09
Right for Canning

CUCUMBERS
Okanagan 2 for 17c

LETTUCE
Local, large heads 2 for 25c

NIBLET CORN
DEL MAIZ 14-oz. tins 2 for 39c

Dad's Cookies
OATMEAL 11-oz. pkg. 2 for 49c

Dinner Sausage
NORTH STAR Skinless, 1-lb. pkg. 35c

MINCED BEEF LEAN, lb. 49c

MINUTE RICE 14-oz. pkg. 47c

Peanut Butter
SQUIRREL 23-oz. jar 59c

WAX PAPER
BOXES ZEE, 100' Rolls Regular 32c 2 for 55c

Paper Towels
ZEE Choice of colors 2 rolls 47c

RED & WHITE FOOD STORES
AUGUST 2-3-4

Fine Instead

Lawyer's Plea Beats Prison

A man charged with beating his girl friend escaped a prison term through the eloquence of his lawyer.

Magistrate William Ostler told Lazlo Balogh of Duncan he had escaped a jail term only because of the plea entered on his behalf by defence counsel David Hummel.

WEEK IN JAIL

"You have already had a week in jail and I hope that will help you realize that conduct of this kind is not countenanced," said the magistrate, as he imposed a $150 fine on Balogh.

Balogh pleaded guilty to the charge last week and was remanded one week for a probation report.

At that time, Mr. Hummel objected to the delay and told the court it would interfere with Balogh's plan to marry assault victim Lila Bedwell.

"This probation report indicates that this woman is already married," Mr. Ostler said yesterday.

"That comes as news to me," replied Mr. Hummel.

SOME EVIDENCE

In his plea for a fine instead of a prison term, Mr. Hummel said there was "some evidence" of provocation in connection with the charge.

"Because a woman tries to prevent a man from driving while he is intoxicated is no evidence of provocation," said Mr. Ostler.

He accepted Mr. Hummel's argument the accused had rehabilitated himself since a previous assault conviction.

Sleeper's Touch Matter of Time

A man who claimed he was robbed of his shoes and wallet while sleeping on the lawn at Government House was sentenced yesterday to one month imprisonment on a charge of begging.

"Needless to say, I don't believe you," Magistrate William Ostler told David Dempster, who claimed he lost a $25 bankroll with his wallet.

NABBED TUESDAY

Dempster was arrested Tuesday at Fort and Broad after an American tourist told a patrolling police officer he had been approached by a panhandler.

Dempster was in the act of putting the arm on another citizen for a quarter when tagged by the law.

He told the arresting officer he was "just inquiring the time of day."

ATTEND PAGEANT

In court, he said he had come to Victoria from Vancouver to attend the city's centennial celebration. The record showed four vagrancy convictions in Vancouver.

Asked why he didn't report the loss of his shoes and wallet to police, Dempster replied:

"I didn't think they would do anything about it."

Bicycle Meet Approved Despite Chief's Fears

City police commission has approved an application for a bicycle racing meet in Beacon Hill Park Aug 12.

The application was approved despite a warning from police chief John Blackstock.

SERIOUS INJURY

Chief Blackstock said the last bicycle racing meet held at the park resulted in serious injury to a woman pedestrian.

"Someday someone's going to be killed there," he said. "They should hold their races at Victoria High School track."

NO HELP

He added that he did not have a motorcycle constable available for control duty at the time the meet was scheduled, 6.30 to 8.30 a.m.

Mayor R. B. Wilson said the city should promote cycling as a sport and asked if a constable could be assigned to the event.

Scouts Home From U.S.

Victoria Queen's Scouts David Barker, Dennis Arnsdorf and Robert Mitchell arrived home yesterday after a three-week visit to Canora Park near Los Angeles.

Besides seeing the sights, the boys took a 65-mile hike which won them the Silver Knapsack Medal.

Scoutmaster Kenneth Wood of Canora Park who instigated the visit hopes to make the affair an annual one.

Dynamite Blast Caused Crash

WASHINGTON (AP)—The Civil Aeronautics Board ruled officially Wednesday the May 22 crash of a Continental Airlines jet which took 45 lives near Unionville, Mo., was the result of a dynamite plot.

CALHOUN HOTEL Seattle

From $6 sgl.—$8.50 dbl.
Downtown view location. 9 blocks to World's Fair—4 blocks to Monorail.
Canadian money at par Fridays, Saturdays with reservations.
2820 Second Avenue at Virginia Seattle 1, Wash. MAin 2-9160

Corby's Special Selected Canadian Whisky AGED 8 YEARS

Say Corby's for the GOOD, CLEAN TASTE of true Canadian Whisky

The real test of a true Canadian whisky like Corby's is its good, clean taste . . . so pleasantly light, so noticeably different from that of all other whiskies. It is an enjoyable whisky, good company tonight, a pleasant memory tomorrow. Buy a bottle of Corby's and experience its enviable quality for no whisky is more truly Canadian than Corby's.

This advertisement is not published or displayed by the Liquor Control Board or by the Government of British Columbia

SPENCER'S—VICTORIA'S FAMILY STORE

CENTENNIAL Sale

SPECIAL
MEN'S 100% NYLON S-T-R-E-T-C-H-Y DRESS SOCKS
3 PAIRS FOR $1.00
Spencer's Men's Dept., Main Floor

MEN'S "HAWAIIAN" SPORT SHIRTS

A big selection of Tropical Patterns . . . Sizes small, medium and large.
1.00 each
Spencer's Men's Dept., Main Floor

MEN'S COOL WHITE COTTON CAPS
Green under-peaks. One-piece top. Golfers', Lawn Bowlers', Cricketers' Special. Never again at this low price 59¢
Spencer's Men's Dept., Main Floor

3 BARGAINS IN SLEEPWEAR

1 Monarch-Knit — Canadian-made, Cool
Balbriggan Ski-Style Pyjamas
PRE-SHRUNK and SANITIZED. Sizes small, medium and large. Per suit, only $1.98
WORTH DOUBLE THE PRICE!

2 'SHORTY' STYLE PYJAMAS
The new style in summer sleepwear. Keep cool, enjoy a good night's rest in these light quality Broadcloth pyjamas. In fancy patterns with the short-sleeve jacket, and short pants to match. Per pair $2.98

3 Regular Style BROADCLOTH PYJAMAS
Guaranteed washable 100%, all pre-shrunk. Nice selection of patterns to choose from. Assorted sizes. Per pair $2.49
Spencer's Men's Dept., Main Floor

MEN'S WINDSOR BRAND BALBRIGGAN ATHLETIC UNDERWEAR
Canadian-made combinations . . . in short-sleeve, knee-length, button-front, V-neck style. Assorted sizes. Each $1.49
Spencer's Men's Dept., Main Floor

MECHANIC'S SPECIAL—HICKORY STRIPE COVERALLS
Here's a Big Saving for you on these slightly imperfect garments from one of Canada's leading clothes manufacturers. Full cut, all the make and trim of our regular $7.95 stock. Broken sizes 36 to 46. Only, each $5.95
Spencer's Men's Dept., Main Floor

MEN'S "BIKINI" BRIEFS
Comfortable, cool under-shorts at a real saving! 100% stretch cotton briefs . . . one size fits all. Look for the famous "HEALTH" brand label. Regular $1.49 98¢
Spencer's Men's Dept., Main Floor

THE FRIENDLY STORE THAT SAVES YOU MORE

LADIES' PANTIES
Rayon tricot knit briefs. Pastel shades, also black or white. Sizes small, medium and large. 4 for 97¢
Spencer's Ladies' Dept., Main Floor

LADIES' SKIRTS
Attractive printed cotton skirts, softly gathered at waistband. Assorted shades in sizes 12 to 18. 95¢
Spencer's Ladies' Dept., Main Floor

CHILD'S PLAY SUIT
For little girls aged 3 to 6. Cotton pedal pushers with matching crop top. Assorted shades. Reg. $2.95. Now, set $1.95
Spencer's Children's Dept.

CHILDREN'S BONNETS
Little girls' poke bonnet straw hats with colored piping around brim. Fit ages 2 to 6 years. Regular price 49c. NOW 35¢
Spencer's Children's Dept.

1/3 OFF!
GIRLS' CAR COATS
Summer lined jackets in an assortment of smart fabrics and colors. Sizes 4 to 14 years.
1/3 off regular prices.
Spencer's Children's Dept.

HOSIERY
SUPPORT HOSE
Full fashioned stockings that give wonderful comfort for tired legs. Come in attractive beige tone in sizes S.M.L. and XL. Reg. $3.69.
$2.49
Spencer's Ladies' Dept., Main Floor

LADIES' NYLONS
First quality seamless mesh stockings, mesh in popular summer shades. Comfortable fitting at hem. Sizes 8½ to 11. Pair
54¢ or 2 for 97¢
Spencer's Ladies' Dept., Main Floor

GIRLS' DRESSES
A limited quantity of pretty cotton dresses. Short-sleeve and sleeveless styles—plain and prints. These are broken lines and sizes 7 to 12. Also teen-ages 8 to 16. Values to $4.95 $1.95
Spencer's Children's Dept.

Values in Thick, Thirsty TOWELS

BATH TOWELS
Extra-large bath-size towels in a wide choice of striped colors . . . Size 22 x 42 ins. Reg. $1.49 99¢
Spencer's Staple Dept.

CANDLEWICK BATH MAT
Large choice of colors with white check design. Heavy rubber back . . . size 14 x 21 ins. Reg. $1.65. Now $1.00
Spencer's Staple Dept.

BOYS' DECK PANTS
Heavy quality sheen or twill cloths . . . Nautical motif with tie cord belt. Pants have slit leg and braid trim down side. Sizes 8 to 18. Reg. $3.95 $2.88
Spencer's Children's Dept.

BOYS' COOL COTTON SHIRTS
Fancy check woven gingham shirts, convertible collar and st. Guaranteed washable and permanent fit. Sizes 8 to 14 98¢
Spencer's Children's Dept.

BOYS' DENIMS
Sanforized blue jeans in lightweight denim. Ideal for summer camps or beach. Sizes 8 to 14 years. Reg. $1.95 $1.49
Spencer's Children's Dept.

BOYS' T SHIRTS
Terry cloth boat-neck T shirts, ¾ sleeve and side vent. Nautical design to wear with deck pants, etc. Sizes M.L. Reg. $1.95. Now $1.49
Spencer's Children's Dept.

SMART·SERVICEABLE·LASTING

LET US FIT THE FAMILY IN SMART SUMMER SHOES!

MEN'S CANVAS SLIP-ONS
Navy or brown canvas duck uppers, elastic gore, rubber soles, moccasin style toe. Sizes 6 to 11. Reg. $3.95. Clearing Price, pair, only $2.95
Spencer's Bargain Basement Shoe Dept.

Children's Sandals and Oxfords
Of washable vinyl plastic with sponge rubber soles—black, red, brown, tan. Sizes 8 to 3. Regular values to $2.29. Sale Price, pair $1.79
Spencer's Bargain Basement Shoe Dept.

Teeners' Flatties
Odd lot clearance of vinyls, cords, fabrics. Assorted colors and styles. Sizes 4 to 10 in the lot. Values to $3.95. Sale Priced, pair 98¢
Spencer's Bargain Basement Shoe Dept.

WOMEN'S WHITE PUMPS
Final clearance of these new styles in choice of heels. Sizes 5½ to 10 in the lot. Values to $6.95. Clearing Sale Price, now, per pair $3.95
Spencer's Bargain Basement Shoe Dept.

MEN'S WHITE CANVAS OXFORDS
Ideal for sports; have fine quality duck uppers, thick soles, cushion arch insoles. Sizes 6 to 11. Regular $2.49 pair. Sale Price now $1.98

Spencer's Bargain Basement Shoe Dept.

WOMEN'S SUMMER CASUALS
Sling heel or closed back styles, open toes, composition soles, white or beige. Sizes 5 to 8. Values to $3.95. Clearing Sale Price $2.49
Spencer's Bargain Basement Shoe Dept.

WOMEN'S SUMMER SANDALS
Low wedge mule style with stretchee strap, composition soles—cool and comfortable. White, black, gold. Sizes 6 to 8. Reg. $1.49. Clearance Sale Price, per pair 69¢
Spencer's Bargain Basement Shoe Dept.

SPENCER'S STORES LTD. 1420 DOUGLAS 1110 GOV'T.

Stock Quotations-Market Reports

Toronto Industrials

Quotations in cents unless marked $. x—Odd lot. xd—Ex-dividend. xr—Ex-rights. xw—Ex-warrants. Net change is from previous board-lot closing sale.

Stock	Sales	High	Low	Close	Net Ch'ge
Abitibi	1521	44½	44⅛	44⅛	
Atl Sugar	800	14½	14⅛	14⅛	— ¼
Atl Sug A	200	21	21	21	
Atl Sug pr	210	99	99	99	
Agnew S	438	15½	15¼	15¼	
Alta Gas	2195	25⅝	25⅛	25⅛	— ⅛
Alta Gas pr	30	107	107	107	
Alt Gas B pr	25	103	102½	103	+ ⅝
Alta Gas w	1725	930	920	930	+20
Alta Nat	450	18½	18⅛	18½	
Alg C pr	140	38½	38½	38½	— ½
Algoma	882	28½	28	28½	
Alum 1 pr	435	21¼	21¼	21¼	
Analog	100	125	125	125	—5
Argus	543	8½	8	8	
Arg CP pr	1321	6½	6½	6½	+ ½
Argus 250 pr	25	49	49	49	+ ½
Atlas Steel	5480	34¼	33¾	34¼	— ⅛
Auto El	200	450	450	450	
Autodab B	1900	350	330	350	
Bank Mont	1343	57½	56½	56½	+ ½
Bank NS	685	66½	62⅝	65½	+1⅝
Bartaco	100	340	340	340	
Bath P A	30	46½	46½	46½	+1
Beatty A	400	9½	9½	9½	
Beav Lum	25	29½	29½	29½	+ ½
Bell Phone	2865	51½	51	51½	+ ⅛
Bowater pr	230	48	48	48	
Bow 5½ pr	70	95½	95	95½	
Bow-M pr	70	50	50	50	
Bowater	300	495	490	495	—5
Brazil	1713	320	315	320	
B Am Bank	420	55	54½	54½	
BA Oil	4770	30½	29½	30	+ ⅛
BC Forest	170	10½	10½	10½	— ⅛
BC Power	1561	16½	16⅛	16⅛	
BC Phone	20	49	49	49	
BC Ph 6 pr	x5	108	108	108	
BC Ph 4½ pr	x10	89	89	89	
BC Ph 5½ pr	20	102½	102½	102½	—1½
Bruckville	200	8	8	8	+ ⅝
Brown xd	x102	10½	10½	10½	
Burns	175	7⅝	7⅝	7⅝	— ⅛
Calgl	420	115	115	115	
Cal Pow	1539	22	21	21⅞	+ ⅛
Can Cem	75	26½	26½	26½	+1
CD Sug	170	23	23	23	—2
Can Foils A	50	23½	23½	23½	
C Fndry A	250	13½	13½	13½	
Cl Fndry	200	20½	20½	20½	+ ⅛
Can Malt	150	65	65	65	+3
Can Perm	25	64	64	64	+ ½
C Safe 4 pr	1000	95	95	95	
Can Brew	3750	9¾	9½	9¾	+ ⅛
CIAL A w	1895	170	170	170	—5
CIAL Bw	100	175	175	175	—15
Cdn Celan	415	30½	29½	29½	— ⅛
C Chem w	500	240	240	240	+5
C Brew pr	75	49½	49½	49½	
C Collieries	700	5⅝	5½	5½	— ⅛
C Curt W	500	95	95	95	
C Dredge	105	8⅝	8½	8½	+ ⅛
C Fdys B	x120	420	425	425	
CP Prod 1 pr	x5	51½	51½	51½	
C Gas in pr	100	5½	5½	5½	
C Gas in w	300	225	225	225	+10
C Husky	9904	6	5½	6	+ ⅛
C Husky w	1340	170	160	170	+10
C Hydro	300	12½	12½	12½	— ⅛
C Imp Bk	1235	54½	54½	54½	— ⅛
CIL	498	12½	12½	12½	— ⅛
C Marc	100	405	405	405	+9
Cdn Oil	10209	36½	35½	36½	+ ⅛
CPR	3633	22½	22½	22½	— ⅛
Cdn Pet pr	x15	11½	11½	11½	
CWN Gas	300	16½	16½	16½	— ⅛
C Util	55	28	28	28	+ ⅝
Chat Gal	x150	12	11½	11½	
Coch D	x25	21½	21½	21½	
Col Cell	200	390	380	390	
Comb Ent	955	13	12½	12½	+ ⅛
Con Baks	300	7½	7½	7½	
Con Big pr	275	37½	37½	37½	
Con M S	1411	19½	19½	19½	+ ⅛
Cons Paper	869	39	38½	39	+ ⅝
Con Gas	1945	16½	16½	16½	+ ⅛
Copp Clark	100	8½	8½	8½	+ ⅛
Corby vt	200	16½	16½	16½	— ⅛
Coronation	600	9½	9	9½	+ ⅛
Cresbrk	200	150	150	150	+15
Crown Tr	200	46	45	46	+3
Crush Int	400	8⅝	8⅝	8⅝	
Dale	200	270	265	270	
Dist Seag	730	44½	42½	42½	— ⅝
D Bridge	365	18½	18½	18½	— ⅛
D Coal pr	500	400	400	400	
Dom Elect	x20	10½	10½	10½	
Dofasco	885	54½	53½	53½	—1½
Dom Lime	200	6½	6½	6½	+ ⅝
Dosco	x15	8⅝	8⅝	8⅝	
Dom Stores	3065	12½	12⅛	12⅛	— ⅛
Dom Tar	4537	17½	17	17	— ⅛
Dd Pont	468	39½	39	39½	— ⅛
Easy W pr	x65	16	16	16	
Exquisite	x40	9	9	9	
Exquisite pr	x50	19½	19½	19½	
Falcon	982	48	47½	47½	— ⅝
Fam Play	175	17½	17½	17½	+ ⅛
Fiest Mfg	500	89	89	89	
Ford Cda	300	150	148	148	—6
Fndtn	400	9½	9½	9½	— ⅛
Fraser	125	23½	23½	23½	
Gatineau	1235	31½	31½	31½	+ ⅛
Gat Spc pr	x10	59½	59½	59½	
Gen Bakr	350	10	10	10	
Gen Dev	125	8½	8½	8½	
GMC	101	55½	55½	55½	— ⅛
GS Wares	100	10	10	10	— ⅛
GS W pr	x5	86½	86½	86½	
G Mark A	100	6	6	6	
G L Power	x25	18	18	18	
GN Gas	100	8½	8½	8½	+ ⅛
Great West	100	50	50	50	—5
Gr Wpg G	295	13½	13½	13½	
Gr Wpg vt	225	13½	13½	13½	+ ⅝
Greyhnd	150	14½	14½	14½	+ ⅛
Guar Tr	80	47½	47	47	
Hardee	1625	5½	5	5	— ⅛
Hees	300	190	185	185	+5
H Dasch	100	53	53	53	
Hawker S	4004	425	405	425	+20
Hawker S pr	45	77	77	77	
Horne Pf	200	250	250	250	+5
Imp Life	100	129	129	129	+2
Imp Oil	4258	44½	43½	43½	+1⅛
Imp Tob	1105	13½	13	13	
Ind Accep	10162	20	19½	20	+ ⅛
I Ac 225 pr	x40	46½	46½	46½	
Ind Min	300	270	270	270	—5
Inglis	200	400	400	400	
Int Nickel	5012	66½	65½	66½	— ⅛
Int Util	745	29½	29½	29½	— ⅛
Int Util pr	136	47	47	47	+ ⅝
Interprov	x50	7	7	7	
Inter PL	2155	8½	7½	7½	+ ⅛
Int Sil P	100	130	130	130	—5
Inv Syn A	1144	50½	49	50½	+2
Jamaica PS	100	14½	14½	14½	+ ⅛
Jefferson	250	8½	8½	8½	
Jockey C	1800	305	300	305	
Kelly D A	300	3½	3½	3½	+ ⅛
Kelly wts	375	195	195	195	—5
Labatt	350	12½	12½	12½	
Lakeland	1300	230	225	225	—10
LOnt Cem	600	290	290	290	+5
LOnt Cem p	150	9½	9½	9½	— ⅛
Lau Fin A	845	13½	13½	13½	— ⅛
Leland	1000	10½	10½	10½	— ⅛
Levy	840	12½	12⅛	12⅛	— ⅛
Levy pr	100	22½	22½	22½	+ ⅛
LobCo A	2130	7½	7½	7½	
LobCo A w	10824	120	110	120	+5
LobCo B	1075	5	4½	5	+ ⅛
LobCo pr	35	47	47	47	
LobG I pr	x15	29½	29½	29½	
LobG B pr	100	21	21	21	— ⅛
Loeb M	200	11½	11½	11½	+ ⅝
Maclaren A	200	15½	19½	19½	+ ⅛
Mailheds A	x75	22½	22½	22½	
MH PH	1976	17½	17½	17½	
M Leaf Mill	700	12½	11½	12½	+ ⅛
Mass-F	3425	10½	10½	10½	
Mass-F 5½	25	103	103	103	
MEPC	600	175	175	175	
Met Stores	400	97	97	97	
Mid West	400	150	150	150	
M Cont A	100	9½	9½	9½	
Molson A	x100	24½	24½	24½	
Molson B	300	25½	25	25	— ⅝
Molson pr	75	40½	40½	40½	— ½
Moore	2240	45½	45	45½	— ⅛
Nat Drug nd	125	16½	16½	16½	
Noranda	977	39½	39⅛	39½	
NO NGas	1075	16½	16½	16½	— ⅛
Nor Phone	250	8⅝	8½	8⅝	— ⅛
N Phone w	235	500	500	500	—25
Ont Store	275	400	400	400	+25
Ont. Steel	450	9½	9⅝	9⅝	— ⅛
Oshawa A	125	24	24	24	+1½
Ogilvie	245	44½	44½	44½	
Page-Hers	1310	19½	19½	19½	+ ⅛
Parker	500	325	325	325	
Phim	100	6½	6½	6½	+ ⅛
Photo Eng	100	15½	15½	15½	+ ⅛
Pow Corp	917	54½	53½	54½	— ⅛
Premium	1730	215	200	210	+10
QN Gas	145	65	65	65	+5
QN Gas pr	50	42½	42½	42½	+ ⅛
QN Gas w	140	70	70	70	+5
Reid Litho	50	47½	47½	47½	+ ⅛
Robertson	150	10½	10½	10½	+ ⅛
R-Nodwell	250	5½	5½	5½	+ ⅛
Rockower pr	100	10½	10½	10½	
Rothman	250	7½	7½	7½	— ⅛
Royal Bank	744	69½	69½	69	
Royalite	2975	11½	10⅞	11½	+ ⅛
Russell	3475	15½	15	15½	+ ⅛
SIL Corp	x40	22½	22½	22½	
St. Maurice	200	73	73	73	+3
Salada P	3250	21½	21½	21½	+ ⅝
Salmon wts	45	310	310	310	+10
Seldrk A	100	425	425	425	—10
Seven Arts	750	10½	10½	10½	
Shawin	1047	22½	22½	22½	+ ⅛
Shaw A pr	120	41	41	41	— ⅛
Silverwd A	x25	11½	11½	11½	
Simpsons	375	32	32	32	— ⅛
SKD Mfg	1100	17½	17½	17½	
Slater Steel	910	19½	19	19½	+ ⅛
Southam	200	36	29½	29½	— ⅛
St Pav	x20	10	10	10	
Stedman	x115	12½	12	12	
Steel Can	5408	17½	16½	16½	— ⅛
Shully's	1370	9½	9½	9½	—1
Steinberg A	x25	19½	19½	19½	
Ster Tr	50	42½	42½	42½	+1½
S Propane	125	18½	18½	18½	
Supert ord	415	17½	17½	17½	+ ⅛
Supert pr	25	96	96	96	
Tamblyn	x25	16	16	16	
Texaco	746	43½	43½	43½	+ ⅛
Tor-Dom Bk	675	54½	53½	54	+ ⅝
Tower	x25	6	6	6	
Tower wts	200	115	115	115	—5
T Fin A	5835	11½	11½	11½	
Tr Can PL	1394	19½	19½	19½	— ⅛
Trans Mt	1550	13½	13½	13½	— ⅛
Un Acc 2 pr	x25	39½	39½	39½	
Un Gas	1050	17½	16½	17½	+ ⅛
U Corp B	x20	20½	20½	20½	
Un Steel	100	5⅝	5⅝	5⅝	
Vector	1000	10	10	10	
Vendomat	100	5⅝	5⅝	5⅝	— ⅛
Wainwr	400	115	115	115	+5
Walk GW	1620	49½	49½	49½	+ ⅛
Westcoast	100	15	14½	15	— ⅛
Wcoast vt	630	14½	14½	14½	+ ⅛
Westeel	501	10½	10½	10½	— ⅛
Westfair	150	36½	36½	36½	
Weston A	3512	14	13½	14	+ ⅛
Weston B	300	17½	17½	17½	
Weth 4½ pr	25	92	92	92	
Wst A wts	348	710	710	710	
Wood J A	300	38½	38½	38½	+ ⅛
Woodwd A	600	13	13	12	— ⅛
Wdwd A w	330	275	275	275	—5
Mines					
31800 Mt Pleasant	165				—7
31500 Keeley Front	57				
23300 Opemisca Expl	19				
20200 Western Helium	82				
16100 Talisman	99				+7
Curb					
Asbestos	115	30½	30½	30½	+ ⅝
Lob Inc	175	10½	10½	10½	+ ⅝
Price Br	196	44½	44½	44½	+ ⅛

Active Stocks

NEW YORK

Volume		Close	Change
59700	Gen Pub Util	30⅝	unch.
48000	Borman Food	11⅝	+1⅛
45300	Thiokol	25⅛	+ ⅛
41400	Gen Motors	51⅝	— ⅛
41100	Polaroid	99	—3
35000	Intl Packers	15½	+ ½
33300	Xerox	140½	—3½
32800	Sou Pac	25	unch.
32600	Curtiss Wr	18⅝	— ⅛
28000	US Steel	45	— ⅛

MONTREAL

Volume		Close	Change
24250	Atlas Telefilm	375	—5
11500	Spartan	99	+7
10100	Loeb	11½	— ⅛
4000	Auto Fab A	350	—5
3900	Cdn Kodiak	100	
3700	U Prin Prop	53	—7
3285	Atlas Steel	34½	+ ⅛
3106	Steico	16½	— ⅛
3025	Indust Accep	39	
2979	United Corp B	21	+ ½
	Mines		
31800	Mt Pleasant	165	—7
31500	Keeley Front	57	
23300	Opemisca Expl	19	
20200	Western Helium	82	
16100	Talisman	99	+7

Wall Street Turns Shy At 600 Mark

NEW YORK (AP)—The stock market backed away from the high-water mark of its latest rally as volume dropped by more than 1,000,000 shares below Tuesday's total.

Brokers said considerable stock was for sale at the level represented by about 600 in the Dow Jones industrial average. As the list approached that area, offerings became heavier. The Dow industrials fell 6.57 to 591.36.

A scattering of selected issues advanced against the trend. And some items of corporate good news came too late to affect prices before trading closed in New York. Among these was word that Chrysler would receive a $125,502,744 contract for production of boosters for the Saturn C-1 space vehicle. Chrysler (ex-dividend), closed off ⅛ at 47 in New York but was strong immediately in Pacific coast closing trading.

General Motors was off ⅝ at 51⅝, and Polaroid off 3 at 99.

Richardson-Merrell was 15th most active stock, recovering 2¼ of recent losses based on the fact that a subsidiary was the distributor of thalidomide, the drug blamed for birth deformities.

North American Aviation, off 1⅞, did not react immediately to published news of $44,000,000 in contracts.

Du Pont fell 2¼, Eastman Kodak 2⅛, International Nickel 1¼, Polaroid 3, IBM 10⅝, Xerox 3⅞, Corning Glass 2½, and Beckman Instruments 2⅛.

Homestake reported higher earnings and the stock was up 1⅛. Dome Mines and Campbell Red Lake added ⅝.

★ ★ ★

Utilities Move Up

MONTREAL (CP) — Stocks were higher on the Montreal and Canadian exchanges in moderate trading.

Imperial Oil, up two points Tuesday, rose another 1⅝ Wednesday. Canadian Oil rose ⅝ to 36½ and Interprovincial Pipeline gained two points to 74.

Base metals were lower, led by International Nickel, down two points at 66⅝. Aluminium dropped ½ to 22⅝.

Bell Telephone at 51¼ and Shawinigan at 22⅝ each gained ¼ among utilities. Power Corporation fell a point to 54.

Bank of Montreal rose ½ to 56⅞ among banks and Consolidated Paper rose ⅝ to 38⅝ among papers. M. Loeb fell ¼ to 11¼ in heavy trading. Canadian Breweries added ⅛ to 9⅛ and Hudson's Bay Company was unchanged at 10¼.

Among mines, Mount Pleasant fell seven cents to $1.65 and Talisman rose nine cents to 99 cents. Bruneau rose four cents to 29 cents.

★ ★ ★

Imperial Does Well

TORONTO (CP) — The stock market opened on an optimistic note, but after a fairly brisk first hour it slipped back into dull, routine trading.

In that first hour, industrials climbed almost two points on index. They struggled to maintain their gains, but lost most of them by the close and finished practically unchanged from Tuesday's closing level.

Western oils, meanwhile showed a closing surge to climb more than a point on index.

In the main list, Imperial Oil continued to perform well, gaining 1⅞ to 43⅝. Although the index rose only fractionally, several non-index issues scored smart rises. Among these were Investors Syndicate A, ahead two points, and Bank of Nova Scotia, up 1⅝.

International Nickel, listed on both base metals and industrial indexes, slumped sharply from the opening to close at 66⅞, down 1⅞.

Canadian Oil, in the limelight since receiving a takeover bid from Shell Oil of Canada, climbed ½ to a 1962 high of 36⅝. Power Corporation, which has a substantial holding of Canadian Oil stock, slipped ¼ to 54⅝.

In the base metals list, Falconbridge dropped ⅝ and Denison ¼, while Consolidated Mining and Smelting rose ⅛. Speculatives were paced by a 45-cent gain to Lake Dufault, which closed at $5.20.

Today's Dollar

MONTREAL—	Close	
U.S. dollar	1.00 13/16	unch.
Pound sterling	2.82 7/16	+1/16
NEW YORK—	**Close**	
Canadian dollar	.92 3/4	unch.
Pound sterling	2.80 9/16	+1/16

Closing Averages

DOW JONES:

20 Rails	121.72, off 0.40
30 Industrials	591.46, off 6.53
15 Utilities	117.00, off 0.32
65 Stocks	205.91, off 1.54

Shares: 3,100,000.

MONTREAL:

Industrials	298.50, off 1.50
Golds	78.74, off 0.43
Utilities	132.30, up 0.40
Papers	469.80, up 1.70

Shares: 422,000.

TORONTO:

Industrials	539.21, up 0.65
Golds	94.98, up 0.20
Base Metals	185.44, off 0.64
Western Oils	103.00, up 1.46

Shares: 2,105,000.

VANCOUVER:

20 Industrials	107.28, off 0.22
20 Mines	105.69, up 1.20
20 Oils	68.23, off 0.03

Sales: 249,687.

Vancouver Trading

OILS

Sales		High	Low	Close
3000	Bata Pete			3½
2800	Canadian Pete	40	35	40
400	Charter Oil	101	100	100
1160	Fort St John	140	135	135
100	Homb Oil A			10½
500	Pacific Pete			14
1000	Peace Riv Pete	12	11	11
6000	Prudential Pete			12
	MINES			
10000	Ad Astra			3
6825	Bethlehem Cop	183	175	180
2500	Bottle Lake	22	21	21
100	Caribou Gold			1
1000	Cons Standard			6
1000	Continental Min			20
5000	Coast Potash	57	55	55
3500	Cowichan Cop	63	62	62
1000	Dolly Varden			36
8000	Friday Mines	13	12	13
4700	Giant Mascot	73	72	73
3000	General Res	13½	13	13
550	Granduc	225	220	225
2000	Huestis	17½	17	17½
4500	Kamloops Cop			7
6040	Kootenay BM			36
98300	McKinney Gold	39	35	38
7000	Mid West Cop			8
2500	Mt Wash Cop			125
5500	Indian Mines	13	12	
3000	New Ainsworth			½
500	Peel			24
12700	Peso Silver	118	113	112
1500	Silbak Premier			40
500	Silver Std			22
10000	Sheena	17	16½	16½
500	Taylor Bridge			20
2000	Torwest	26	25	25
1792	Trojan Cons			7
27000	Utica	25	24	25
13750	Western Mines	184	179	180
	INDUSTRIALS			
100	Aluminium			22½
150	Atlas Steel			34
286	BC Power	16½	16	16½
55	BC Tel 6% pfd	106	105½	105½
300	Cdn Brew			5½
300	Cdn Collieries			5⅝
2375	Do pfd			78
100	Centennial Mtge			200
100	Crown Zell (C)			20½
225	Dom Tar & C			17½
100	Growers Wine B	12		12
100	Inland Nat Gas			400
13875	MacMillan PR	17½	17½	17½
200	Okanagan Heli			125
200	Sun Publish A			15½
415	Tr Can Pipe			19½
750	Tr Min Pipe			13½
100	Westcoast VT			14½
1375	Woodward's	13½	13	13

Grain Markets

WINNIPEG (CP)—Trading was generally dull and prices took on an irregular tone towards the close.

Commercial demand was quiet except for reports of overseas buying in flax.

Oats and barley continued on a domestic basis.

The rye market disclosed some American demand and reports indicated modest quantities of Canadian rye taken in the West German purchase of U.S. rye.

No information was available on overnight export loadings of Canadian wheat.

	Open	High	Low	Close
Rye—				
Oct.	128	128	127¼	127¼
Dec.	125	125¼	124⅝	124⅝
May	128¼	128¼	128	128
Oats—				
Oct.	86¼	86¼	85½	85½
Dec.	82	82½	81⅝	81⅝
May	84	84½	83⅝	83⅝
Barley—				
Oct.	124⅝	125⅝	124⅝	124⅝
Dec.	120	120⅝	119⅝	120
May	122⅝	123⅝	122⅝	122⅝
Flax—				
Oct.	361½	363½	360⅝	362½
Dec.	353½	355	353	354⅝
May	360	361½	359⅝	361½

CHICAGO (AP) — Grain futures prices eased into general weakness in mostly slack dealings on the board of trade.

By early afternoon, corn and oats showed losses running to major fractions as liquidation increased slightly against declining support. Exporters had absorbed most of the earlier offerings on scaledowns.

	Open	High	Low	Close
Wheat—				
Sept.	212	212⅝	211½	211⅝
Dec.	218¼	218¼	217⅞	217⅞
May	220¼	220¼	219½	220
Corn—				
Sept.	108	108⅛	106⅞	106⅞
Dec.	108⅞	108½	107⅞	107⅞
May	114½	114⅞	114	114
Oats—				
Sept.	63½	63½	63	63½
Dec.	66⅝	66⅝	65½	66½
May	68⅝	68⅝	67½	67½
Rye—				
Sept.	121½	121½	121	121½
Dec.	121½	121½	121	121½
May	123⅝	124¼	123⅝	124⅝
Soybeans—				
Sept.	231½	231½	231½	231½
Nov.	231½	231½	231	231½
May	240½	240½	240½	240½

Dividends Declared

Burrard Dry Dock, "A" 12 cents, payable Sept. 15; record Aug. 24; xd Aug. 22.

Newfoundland Light and Power, common 60 cents, payable Sept. 3; record Aug. 10; xd Aug. 8.

Canada Safeway, preferred $1.10, payable Oct. 1; record Sept. 1; xd Aug. 28.

British American Tobacco, 7 pence, payable Sept. 28; record Aug. 21; xd Aug. 17.

B.C. Packers, "A" 37½ cents, "B" 50 cents, payable Sept. 17; record Sept. 4; xd Aug. 30.

Dom. of Canada General Insce., 42½ cents, payable Oct. 15; record Sept. 28; xd Sept. 26.

Photo Engravers and Electro-Typers, 40 cents, payable Sept. 1; record Aug. 15; xd Aug. 13.

British American Oil, common 25 cents, payable Oct. 1; record Sept. 7; xd Sept. 5.

Egg Market

At Victoria—	Producer	Wholesale
Grade A large	55	67
Grade A medium	50	62
Grade A small	35	37
Grade B	28	30

'Definitely No Run' On B.C.'s Bonds

By HARRY YOUNG
Colonist Business Editor

The B.C. government yesterday passed through the first of what its critics call its "four crisis dates" with only light calls for redemption of its B.C. Toll Highways and Bridges parity bonds.

Most holders collected their quarterly interest on these 5½ per cent bonds and decided to keep them in their portfolios.

Interest day payments of the other three parity issues are Aug. 15, Sept. 1 and Sept. 15.

NOT SO FAR

On the last of these dates the government is due to redeem its $35,600,000 PGE parity bonds, and so far no announcement as to refunding has been made.

Banks and investment houses said there was "definitely no run on the bonds."

The City of Victoria made an important gesture of confidence in the province when during the day Mayor Wilson announced the city would invest $300,000 in parity bonds.

One of the day's bigger sellers was the city of Vancouver which had $1,800,000 invested in B.C. Toll Highways bonds.

REMOVED WHOLE

The city required $600,000 in cash to meet current expenses, but it removed the whole of its holding and put the remaining $1,200,000 into bank deposit receipts, when the city council authorized it to do so if better terms than those offered by the parity bonds could be secured.

The parity bonds pay 5½ per cent.

Despite the snub from Vancouver, Premier Bennett said the attempt of critics of the government to build up a financial crisis had failed miserably.

HOLIDAY OVER

Mr. Bennett, back from his Kelowna holiday, echoed the opinions of leaders of two important eastern financial houses—Royal Securities and Nesbitt Thompson—who told their clients not to sell B.C. bonds on damaging and irresponsible rumors.

"The provincial finances are in good shape," said the premier. "We will show a surplus again this year."

He commented it was the government's intention to lengthen the term of the debt of the three Crown agencies at an early date, but not while interest rates remained at their present high level.

LIKE NORMAL

Three leading Victoria investment houses said they had received extremely few orders to redeem parity bonds during the day.

"Little more than on any normal day," said one broker.

Another said: "I was asked to redeem one bond of $2,000, but that was all."

Most admitted, however, persons seeking redemption were more likely to go to their bankers.

NOR AT BANKS

Nor was there any outward show of activity at the banks.

The chief government bank, the Canadian Imperial Bank of Commerce on Government Street, had only one or two normal business callers standing around the door just before the opening time at 10 a.m. There was no rush to get in first.

Other banks reported "business as usual."

"Very few people really seemed to think the government was in serious trouble and their bonds could not be met," said one banker.

It was as Trade Minister Bonner said last week, "a teapot hurricane."

★ ★ ★

IN ROUGH COUNTRY

Lake Contwoyto, 200 miles north and slightly east of Yellowknife in the Northwest Territories, is stated to be the site of a new gold prospect being explored by International Nickel Co. of Canada.

The giant mining company, largest producer of nickel in the world, announced that it had staked claims in the region and had been working on the property for two years.

Geophysical tests and diamond drilling has indicated substantial gold mineralization but it would take another year's work before a decision as to mining the property would be taken.

Inco geologists came across the gold indications when searching the remote subarctic region for nickel.

The company gave details of the strike as a result of stock market rumors which had caused a sharp advance in the price of Nickel shares.

★ ★ ★

BELL PROFITS UP

An increase of about 15 per cent in the net profit of Bell Telephone Co. of Canada in the first half of 1962 is reported by the company.

Net profit was $31,275,903 ($1.31 a share) compared with $26,954,239 ($1.20 a share) in the corresponding period of 1961.

Operating revenues rose 9.2 per cent and expenses 6.2 per cent.

★ ★ ★

TAR PROFITS RISE

A net profit of $7,328,837 (50 cents a share) is reported by Dominion Tar and Chemical for the first half of 1962. This compares with $6,107,816 (42 cents) for the corresponding period of 1961.

Operating profit at $26,463,542 was more than $2,000,000 higher than a year ago, while sales were up 6.7 per cent at $164,630,784.

Reduced prices for building materials and pulps offset to some degree the benefits of increased sales.

★ ★ ★

YEAR OF PROGRESS

The annual Financial Post Survey of Inlustrials for 1962 just published shows most Canadian companies did better in 1961 than in 1960. Net profits for 278 companies were up 7.7 per cent from the previous year. The survey gives data on all leading Canadian publicly-owned companies.

★ ★ ★

BIGGER OIL FLOW

Trans-Mountain Oil Pipeline Co. made 57 per cent more in net profit in the first half of 1962 than it did in the corresponding period of 1961.

Net profit was $4,214,000 (56 cents a share) against $2,655,000 (35 cents) last year.

Average deliveries of oil this year

FRYING CHICKEN

Fresh, Plump, Cut-Up Tray Pack lb. 49c

This dish is really fit for a King, with the added touches of mushrooms, green pepper and generous bite-size chunks of chicken.

CHICKEN A LA KING (Serves 6)

- ½ cup melted butter or margarine
- 1 cup sliced, fresh mushrooms or 1 can
- 1 green pepper, minced
- 4 cups thin white sauce
- 3 cups generous bite-sized chunks of cooked chicken

Saute mushrooms and green pepper in hot shortening. Add white sauce and stir to blend. Add chicken. Simmer about 10 minutes to re-heat chicken. Serve in patty shells or toast cups. For more recipes and kitchen tricks, just write to Dot West at P.O. Box 4900, Vancouver, B.C.

Chicken Segments

Choose the Pieces You Like the Most

Breasts	lb.	69c
Wings	lb.	43c
Thighs	lb.	69c
Backs	lb.	17c
Legs	lb.	69c

Fresh Bakery Features

Ye Olde English
Cinnamon Rolls Pkg. 29c

Shop Easy
Wiener and Hamburger Buns Pkg. of 8 25c

Shop Easy
Sliced Bread White or Brown, 16 oz. 2 for 33c

CARNATION
MILK Evaporated, 16-oz. tins 2 for 29c

GOLD REEF
Pineapple Sliced, 15-oz. tins 2 for 39c

FINE GRIND
Garlic Rings Approx. 12 oz., ea. 39c

SWIFTS PREMIUM
FRANKS Lb. pkg. 47c

Kraft Miracle Whip
Salad Dressing 32 oz. 65c

Canada White
VINEGAR Gallon jug, ea. 99c

Canada White
VINEGAR 80 oz., ea. 65c

Store Locations

SHELBOURNE PLAZA, 230 COOK ST.
COLWOOD PLAZA 2187 OAK BAY AVE.
1021 HILLSIDE AVE. 50 W. BURNSIDE RD.
ROYAL OAK, SOOKE, CADBORO BAY
(Watch for the Grand Opening Soon.)

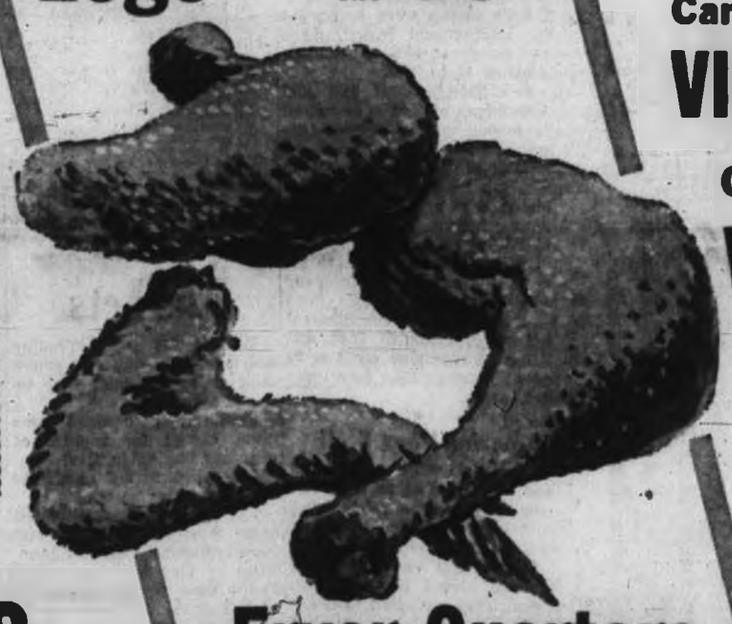

Roasting Chickens

FRESH, AVERAGE WEIGHT 3 TO 4 LBS.

Grade A lb. 47c

Fryer Quarters

All White Meat	lb.	57c
All Dark Meat	lb.	57c

WINNERS

of the Third Week of Prizes at the Colwood Plaza

Golf Clubs — Mr. Harry Ely
663 Sedger Rd., Victoria, B.C.

Fishing Equipment — Mr. Neil McIsaac
255 Ganges Crescent, Victoria, B.C.

Mixmaster — Mrs. G. Montgomery
3660 Happy Valley Road, Victoria, B.C.

WHOLE FRYERS

Ready to Fry, Boil or Barbecue...
Put Some Extras in Your Freezer
at This Low Price, Fresh . . . Grade A lb. 39c

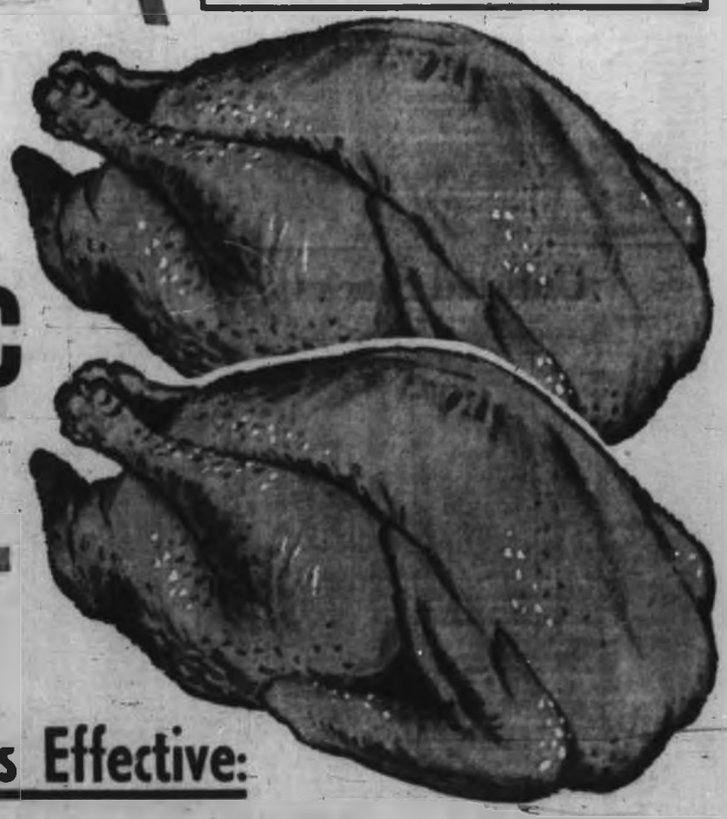

We Reserve the Right to Limit Quantities

SHOP-EASY

Prices Effective:
Thurs., Fri., Sat., August 2, 3, 4

"You'll See It When You Shop... The Label Matches The Top"

MALKIN'S JAMS

Raspberry 12 oz. 29c
Strawberry 12 oz. 35c
Apricot 12 oz. 29c

MARMALADE

Orange 12 oz. 25c

Store Hours

THURSDAY and FRIDAY NIGHT till 9 P.M.

"Watch your favorite Shop-Easy Store for some surprising V.I.P. Services"

— LIBBY'S SPECTACULAR —

TOMATO JUICE	48-oz. tins	4 for 99c
PORK and BEANS	Deep Browned, 15-oz. tins	2 for 39c
SPAGHETTI	In Tomato Sauce, 15-oz. tins	2 for 35c
CREAMED CORN	15-oz. tins	2 for 29c
FRUIT COCKTAIL	15-oz. tins	2 for 49c
TOMATO CATSUP	13-oz. bottle	2 for 49c

Perma Liquid Starch 7c OFF— 16 oz. 69c

Folger's Instant Coffee 25c Off— 10 oz. $1.29

Cutrite Wax Refills 100' Rolls 2 for 49c

Lark Concentrated DRINKS
Orange and Grape Flavors
6-oz. tins 4 for 49c

Happy Henri DRINKS
Orange, Apple, Jungle Juice
48-oz. tins, ea. 29c

Melograin Wheat Puffs 24 pt. 39c

MALKIN'S Spaghetti In Tomato Sauce, 28 oz. 29c

WILLARD'S Social Ripples CANDY. 10-oz. 39c

B.C. Okanagan Apricots
Tree Ripened
Crate Approx. 15 lbs. ea. $2.09

It's B.C. APRICOT TIME!

Aylmer SOUPS
Tomato or Vegetable
10-oz. tins
4 for 49c

—It's Canning Time—

Certo	LIQUID, 6-oz. bottle, ea.	35c
Certo	CRYSTALS, pkg.	2 for 35c
Seal-a-Wax	1-lb. pkg., ea.	19c

—Canning Jars—

Quarts	Kerr, Wide Mouth, doz.	$2.79
Pints	Kerr, Wide Mouth, doz.	$2.45

Local New Potatoes
10 lbs. 49c

Local Head Lettuce
2 for 25c

California Red Ripe Tomatoes 2 lbs. 33c

—FROZEN FOOD FEATURES—

PEAS	Frozo, 2-lb. bag, ea.	39c
FRUIT PIES	SunRype, 24-oz. Apple, Boysenberry, Peach, Blackberry and Cherry ea.	59c

PAYFAIR LANE

Discount Prices

"Campers' Special"
TROUBLE LAMPS
• 3-Way Position
• Ideal for Car, Boat or Camping ea. 98c

Bandaids	Plastic Medium Sheer Stripe, ea.	49c
Bromo Seltzer	Reg. Size, ea.	49c
Noxzema	Skin Cream, 2¼-oz. jar, ea.	59c

SHOP-EASY

No More Delay Says Wilson

Adequate Space for Staff

'City Hall Renovation Cheaper Than New'

Centennial Square Will Start Chain Reaction

Mayor R. B. Wilson said yesterday there can be no further delay on improvements to city hall.

He said the newly-formed special city hall committee will take immediate steps to start the job of renovating the present building and constructing the new administrative offices and council chamber.

Adequate Space

It will result in "adequate work space" for civic staff at an average cost of $13 per square foot—"a great deal cheaper than if we started a complete new city hall building," said Mayor Wilson.

At the same time, the mayor added, city council had achieved its "twin objective" of retaining the present city hall as an historic landmark in Victoria.

Mayor Wilson said the Centennial Square project would start a chain reaction of redevelopment that would spread throughout the downtown area in future years.

"In particular it will have the effect of revitalizing Broad Street, where a pedestrian mall has been proposed for some time and of bringing Government Street back to its former status," he said.

'Fits in Well'

"It will also fit in well with the urban renewal scheme for Chinatown," the mayor added.

Mayor Wilson said the proposal to develop the Cathedral Hill precinct, heavily favored earlier this year to become the city's centennial project, hasn't been abandoned. "But this (Centennial Square) has priority," he added.

Money Bylaw

City council will "likely" put a $500,000 money bylaw in the near future, the mayor said, but the loan could be "easily liquidated" out of profits from sales of city-owned land.

"It will take a little more study before we are ready to move on this project," Mayor Wilson said. "Meanwhile we will go ahead with preparation of plans for the addition and renovation of the present city hall."

Joint Gift

He said there was a strong likelihood that provision of a fountain in Centennial Square would be the joint centennial gift of surrounding municipalities.

Ald. A. W. Toone, chairman of the committee which studied need for new city hall facilities, said he hoped the people of Victoria, surrounding municipalities and the B.C. government would fully support the project.

Source of Pride

"I am sure that the development of Centennial Square will be a source of regional pride to the capital city of B.C. and a worthy permanent memorial to the 100th anniversary of our city's incorporation," he said.

Ald. Toone said the development would link the downtown area with the growing retail and commercial development on North Douglas Street.

He added: "We are now in an era of civic re-development and expansion and the question is no longer whether we should improve but how we should improve and revitalize Victoria."

ALD. DOWELL
. . . no financial burden

ALD. TOONE
. . . studied needs

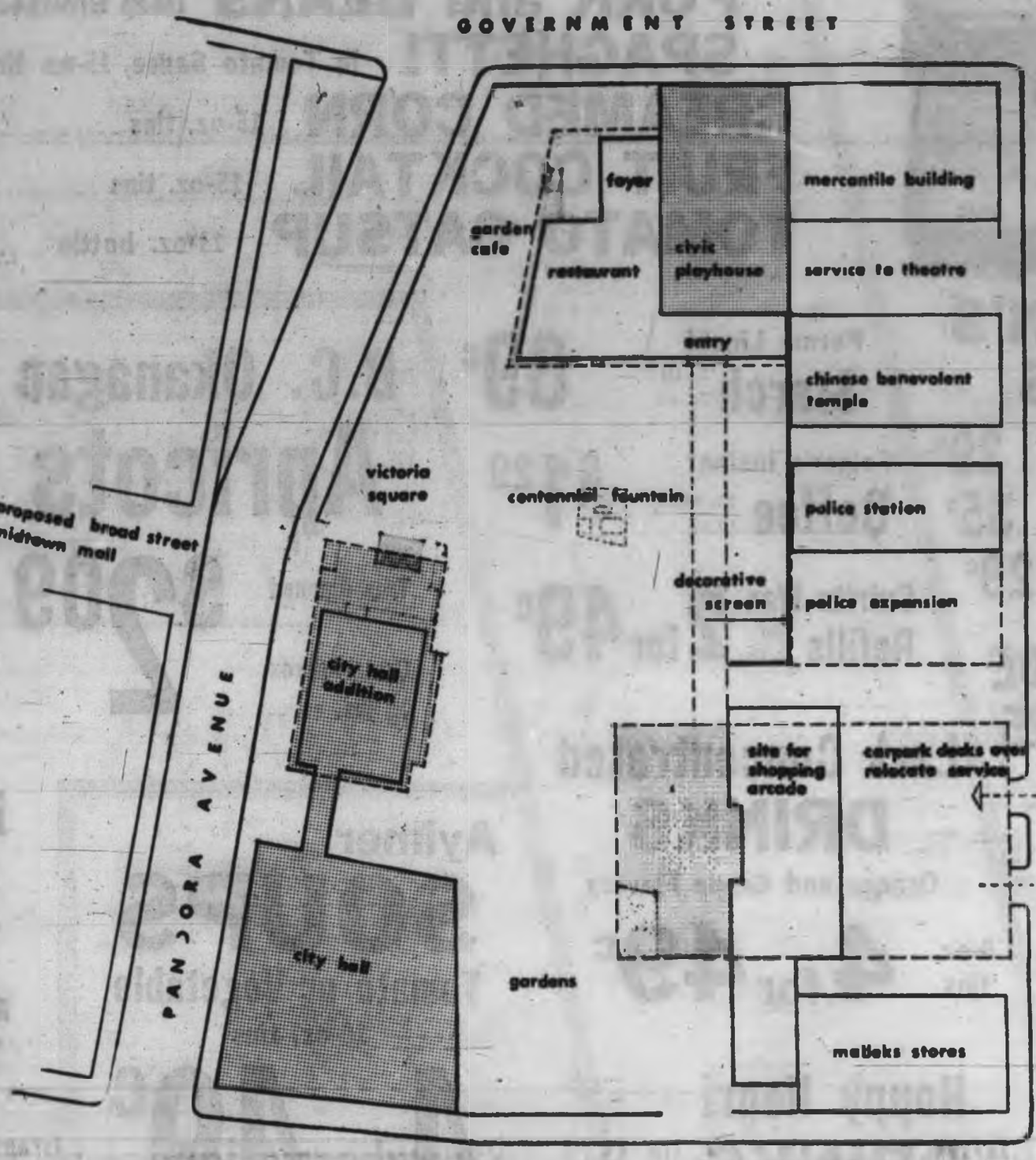

Location Ideal For Hall

Victoria's soon to be renovated and enlarged city hall "could stand the test of amalgamation," Mayor R. B. Wilson said yesterday.

Location of the Centennial Square propect on four acres bounded by Douglas, Pandora,

MAYOR WILSON
. . . test for merger?

Government and Fisgard is "ideal" for a city hall even if Greater Victoria municipalities amalgamate in the future, he said.

"It is on the crossroads between Esquimalt and Oak Bay and on a direct link with Saanich, easily accessible from any part of the area," said Mayor Wilson.

"There is also ample area for expansion of municipal services," he added.

Planners agree with the mayor, adding the enlarged city hall and civic plaza "could just as well serve a city of 300,000."

Civic Plaza Plan to Cost $1,665,000

Continued from Page 1

hall and building of an addition.

The long-awaited announcement of the city's own centennial project was timed to coincide with ceremonies today commemorating incorporation of Victoria on Aug. 2 a century ago.

The project received unanimous approval of city council meeting behind closed doors July 23.

The resolution said "the whole scheme constitutes a most desirable project for inauguration in this significant (centennial) year" and adopted it as Victoria's permanent centennial year project.

Council's decision culminated months of secret "informal" discussions which included sifting findings of a firm of architectural consultants.

The project has been hailed as the key to "revitalization" of the area surrounding city hall and forerunner of other schemes — probably privately financed—that will give a new look in the future to the entire downtown area.

SPECIAL COMMITTEE

A special city hall committee —composed of Mayor R. B. Wilson, finance chairman Ald. Arthur Dowell and Ald. A. W. Toone—has been given power to proceed with the project taking what action is necessary to acquire property and order working plans.

REPORT PROGRESS

The committee will report on progress to city council and recommend what bylaws or other authorities are required.

Mayor Wilson said two properties have already been acquired and options obtained for the purchase of several others in the area of approximately four acres bounded by Douglas, Pandora, Government and Fisgard. Other options are being negotiated.

CLOSING STREETS

The project will involve closing off Cormorant between Douglas and Government and Broad from Pandora to Cormorant.

The city has already purchased two of the properties and optioned several others at a total cost of some $150,000. This amount can be deducted from the total estimate of $1,665,000.

$100,000 FUND

Sales of city-owned land over 10-year period are expected to bring in some $871,000.

The land sale fund now stands at about $150,000 — after purchase of the two plaza properties—and coming in over the next two years is an additional $124,000 in deferred payments on property already sold.

First step in carrying out the scheme will be acquisition of the remainder of the property. This can be done either by negotiated sale or by expropriation, if necessary. Land deals already concluded in the area by the city have materially established real estate values, a major reason for the secrecy attached to the project.

IN FEW WEEKS

Demolition of some of the old buildings on the plaza site is expected to begin within a few weeks.

Among the first acts of the special city hall committee will be hiring of architects to complete working drawings for the city hall addition. This job is likely to take about eight months.

CITY HALL SOON

Officials indicated, however, that modernization of the present city hall would probably be started by the end of this year.

Cost of renovating city hall and building a contemporary-styled addition to house administration offices and council chambers is estimated at $550,000. This is an average of $13 per square foot for the two buildings compared with $22 per square foot for a new building.

HISTORIC VALUE

In resolving the long standing question of improving city hall accommodation, council took into consideration the "historic value" of the present building.

Another of the major factors which make the project financially feasible is the fact that 2½ acres of the plaza site including road allowances is already municipally owned. This leaves only 1½ acres to purchase, thus eliminating a major cost item in urban re-development schemes.

Construction of Centennial Square including a fountain—which may be the centennial gift from Saanich, Esquimalt and Oak Bay— is estimated to cost about $100,000. There are also strong indications that landscaping grants will be available from Capital Improvement District Commission.

Civic theatre renovation cost including a new foyer and restaurant facing onto Centennial Square is estimated at $200,000. The report to council said the building, although long in disuse, is in "satisfactory structural condition" and readily adaptable to 800-seat capacity.

The plaza project will also allow council to re-align Pandora between Broad and Government in order to link up with Cormorant to the west and become the major east-west crosstown artery for Esquimalt traffic.

Planners also point out the proposed mid-town pedestrian mall on Broad Street becomes a "logical pedestrian way extension" of Centennial Square.

The new development would also complement the proposed Chinatown mall on Fisgard west of Government.

Both the parking garage and arcade of retail stores will only be built when a need is established, though planners are sure this will come within a short time of development of the new plaza.

The car park, costing an estimated $330,000, and the $100,000 shopping arcade probably will be financed separately. Both will be operated on a self-amortizing basis.

Accommodation for senior citizens, for which $50,000 was allocated in the cost schedule attached to the plan, will probably start out with temporary renovation of an existing building fronting on Fisgard Street.

Creator of the Centennial Square project, city planning officer Roderick Clack studies model of civic plaza. He hopes public imagination will be fired by the scheme. — (Colonist photo.)

VIEW EAST FROM THEATRE RESTAURANT

VIEW WEST FROM DOUGLAS STREET

COME BARGAIN PICKIN'!

Refer to Your 4-Page Flyer for Big Values

In all departments. Wonderful Buys – Values Galore. Come in and browse – buy – and save to your bargain pickin' heart's content.

Fancy Green Peas Town House, Assorted, 15-oz. tin	2 for 35¢	6 for 99¢	12 for $1.95
Choice Green Beans Taste Tells, Cut, 15-oz. tin	2 for 35¢	6 for 99¢	12 for $1.95
Sliced Pineapple Sun Gold, 15-oz. tin	2 for 39¢	4 for 75¢	12 for $2.19
Fancy Bartlett Pears Town House, Halves or Quarters, Packed in the Okanagan, 15-oz. tin	2 for 49¢	4 for 93¢	12 for $2.79
Fancy Peaches Town House, Halves, Packed in the Okanagan, 15-oz. tin	2 for 43¢	4 for 83¢	12 for $2.39

Prices Effective August 2, 3, 4
Greater Victoria and District
We Reserve the Right to Limit Quantities

Buy By the Case and Save

Cream Corn Taste Tells, Choice, 15-oz. tin	CASE OF 24	for $3.09
Green Peas Gardenside, Standard, 15-oz. tin	CASE OF 24	for $3.29
Tomatoes Town House, Choice, 20-oz. tin	CASE OF 24	for $4.79
Pork & Beans Brand 7 or Rainbow, 15-oz. tin	CASE OF 24	for $2.39
Grapefruit Juice Town House, sweet or natural, 48-oz. tin	CASE OF 12	for $3.49

Instant Coffee Safeway, rich, hearty flavor, 6-oz. jar	79¢
Tea Bags Canterbury, Orange Pekoe and Pekoe, pkg. of 60's	59¢
Tomato Ketchup Heinz, 15-oz. bottle	2 for 69¢
Corned Beef Raleigh, slice for sandwiches or cold plates, 12-oz. tin	2 for 89¢
Tomato Juice Heinz, 48-oz. tin	2 for 49¢

Instant Milk
Starlac, Powdered — 3-lb. pkg. 69¢

Strawberry Jam
Climax, with Apple, 48 fl. oz. tin — 69¢

Jelly Powders
Empress Asstd., pkg. — 6 for 39¢

Medium Shrimp
Sea Trader, Fancy, 4½-oz. tin — 59¢

Wonder Sponge
For all general household cleaning
Convenient size, each — 2 for 39¢

Fruit Juice
Grapefruit
Town House, Florida
Sweet or Natural, 48-oz. tin — 2 for 65¢

New! Fish Dinners Captain's Choice
JUST HEAT AND EAT
Scallop, Halibut or Haddock, each 69¢ — Shrimp, each 89¢

Cragmont Soft Drinks
Assorted Flavors — Bubbling with Pleasure
No Deposit, No Returns, Disposable Containers
12-oz. mira cans 10 for 99c — 28-oz. bottle 2 for 43c

BEEF CHUCK STEAKS
Cut from Top Quality Government Graded and Inspected Beef, Enjoy them Barbecued, Canada Choice, — lb. 49¢

Fresh Vine-Ripened Tomatoes

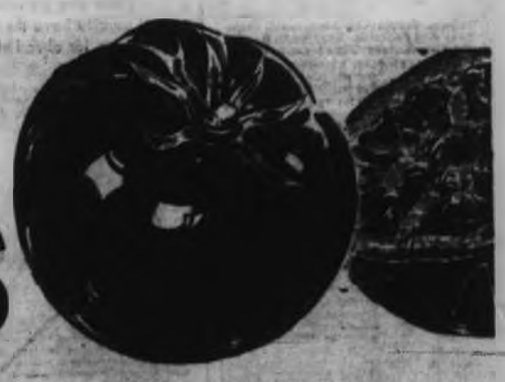

California
Firm, red ripe, juicy. For salads, sandwiches, broiling and frying — 2 lbs. 33¢

YOUNG TURKEYS
Fully Drawn, Government Inspected. Frozen. Average 10 to 14 lbs. Grade A lb. 49¢

Apricots
Okanagan
Now's the time to preserve them! Approx. 14-lb. case.
$2.09

Bananas
No. 1 Quality
Firm plump fruit. Ripened just right to be sure they're at their luscious best. For fresh eating, salads, banana cream pie, slice on cereal, etc. Buy plenty this week. 3 lbs. 49¢

SAFEWAY
CANADA SAFEWAY LIMITED

Shamrocks Make Fine Effort But League's Best Too Good

By JIM TAYLOR

Vancouver's Mann Cup champs are still the best team in the Inter-City Lacrosse League, and last night they had to be. Otherwise they'd have gone home losers.

Had Victoria Shamrocks been playing any other team in the league, they almost certainly would have come out on top. But the final score read Vancouver 5, Victoria 3, and Vancouver had clinched the league championship.

Viewed from the dark side, the loss was the seventh straight for the Shamrocks and made their hold on third place look somewhat temporary. Nanaimo is only four points behind with two games in hand.

But Arnie Ferguson digested this seventh straight loss and found it as easy to swallow as any loss ever gets. "This time," he said, "we went out with our heads up."

Arnie had reason to be proud. Shamrocks still haven't solved the problem of scoring a decent number of goals, and they still get killed by unnecessary penalties. Last night they took 16 minutes and Vancouver scored three times.

But the Shamrocks worked their hearts out, sparked in no small degree by the return of Tom Collett and the fine play of Don Ashbee. They lost only because Vancouver doesn't have anything but good lacrosse players.

There is no line on the Vancouver club that you can let up on, no place where you can take a breather. Alec McKay sends out wave after wave of high scorers, and eventually they'll get to anybody.

They got to the Shamrocks on a goal that was a fluke, pure and simple.

It was 4-3 for Vancouver in the fourth quarter, and there stood Bob Babcock, 10 feet in front of the net with his back to Barry Forbes. More to get rid of it than anything else, he flicked the ball backwards without even bothering to look.

It went through Forbes' legs for a goal, and Babcock nearly fainted.

	GP	W	L	F	A	Pts.
Vancouver	20	14	6	225	188	28
N. Westminster	20	10	9	213	222	20
VICTORIA	20	12	10	217	220	24
Nanaimo	21	11	10	241	246	22
Burnaby	20	4	24	152	258	8

Last night's score: Vancouver 5, at Victoria 3.
Next game: Tonight—Nanaimo at New Westminster.

TWO FOR ASHBEE

Ashbee gave the Rocks a 2-1 lead in the first quarter with two pretty goals around one by Vancouver's Ted Hunt. But Gordie Gimple outfaked Jack Showers to tie it up early in the second, and Bill Barbour and Wayne Pecknold scored on power plays to make it 4-2.

Shamrocks had good chances to score with their revamped power play in the third period, but failed. It wasn't until 10:50, when Ron Jay let one go underhand from far out, that they got within one goal again. It was Jay's 44th, and the last the Rocks were to score.

Friday night they go to Burnaby to play the Noburns, who started them off on their losing streak. Meanwhile, they can only hope that New Westminster will co-operate and beat Nanaimo tonight and again Saturday. Then even if Nanaimo beats Norburns next Monday, the Rocks will still be able to clinch third themselves in those two big games against Nanaimo next week.

On their performance last night, they rate a good chance.

Vancouver	G	A	P	Victoria	G	A	P
Neatman	0	0	0	Parker	0	0	0
Joseph	0	0	0	Lumley	0	0	0
Gimple	1	2	0	Wilson	0	0	0
Hunt	0	0	0	Gray	0	0	0
Barbour	1	0	0	Davies	0	0	0
Warick	0	0	0	Ashbee	2	0	0
Cary	0	0	4	McKay	0	0	0
Hunt	1	0	0	Severson	0	0	2
Babcock	1	0	0	Jay	1	0	4
Pommerenting	0	0	0	Fraser	0	0	0
Black	0	1	2	Johnston	0	0	0
Quesnelle	0	2	0	Collett	0	0	7
Carey	0	0	0	McKeiff	0	0	0
Pecknold	1	0	4	Hanson	0	0	0
Chisholm	0	0	0	Kowalyk	0	0	0
English	0	0	0	Showers	0	0	0
Totals	5	5	20	Totals	3	1	20

*15-minute misconduct.

Shots stopped:

Forbes	8	6	8	4—26
Joseph	4	4	3	6—17

Score by periods:

Victoria	2	0	1	0—3
Vancouver	1	2	0	2—5

Referees—McDonald, Stewart, Nortung.

BILL MONBOUQUETTE
. . . just missed

★ ★ ★

Fourth No-Hitter of Season Victimizes Early Wynn, 1-0

A second-inning base on balls was all that prevented a perfect game last night as righthander Bill Monbouquette of the Boston Red Sox pitched major league baseball's fourth no-hit, no-run game of the season in beating Chicago White Sox, 1-0.

After Al Smith got a fourth ball with two out in the second inning, Monbouquette retired the next 22 men in order. He won when Jim Pagliaroni, Pete Runnels and Lu Clinton hit successive singles in the eighth inning.

Deprived of his 298 career victory was Early Wynn, at 42 the oldest player in the major leagues.

Bo Belinsky of Los Angeles Angels, Earl Wilson of the Red Sox and Sandy Koufax of Los Angeles Dodgers had earlier pitched no-hit shutouts.

While Monbouquette was growing Chicago fans, the largest sports crowd in the history of Washington — 48,147 fans who snarled traffic and several times invaded the playing field—watched New York Yankees move ever closer to a repeat American League win.

The Yankees, now 11-3 against the Senators for the season, won the first game, 6-4, helped by five errors—four in a three-run third inning—and three runs batted in by Yogi Berra. The second game went 11 innings before the Yankees won, 5-2, with Johnny Blanchard again coming through with a pinch home run.

Los Angeles Angels, who had lost four of five, took Cleveland Indians twice, 2-1 and 8-4, in 10 innings. A balk by Ruben Gomez while the Indians were trying the hoary hidden-ball trick accounted for the winning run in the second game, and three singles followed for three more runs.

In the National League, Los Angeles Dodgers missed a chance to increase their lead to four games by losing a night game, 9-1, to Pittsburgh Pirates.

NATIONAL LEAGUE	W	L	Pct.	GBL
Los Angeles	71	38	.684	—
San Francisco	67	40	.626	4
Cincinnati	62	47	.569	10½
Pittsburgh	62	48	.564	11½
St. Louis	59	49	.551	13
Milwaukee	54	52	.509	16½
Philadelphia	50	55	.476	20½
Chicago	47	58	.377	24½
Houston	37	65	.363	31½
New York	36	77	.319	43

AMERICAN LEAGUE	W	L	Pct.	GBL
New York	64	40	.621	—
Los Angeles	59	48	.552	6
Minnesota	56	47	.543	7
Baltimore	54	53	.509	11½
Cleveland	53	53	.500	12
Detroit	51	51	.500	12½
Chicago	52	50	.510	12½
Boston	47	56	.456	17
Kansas City	45	58	.436	19½
Washington	39	64	.379	25

★ ★ ★

AMERICAN LEAGUE

New York ..... 211 000 000—6 10 0
Washington ..... 000 000 100—1 7 1
Houston and Berra; Bunker, Kemmerer (8), Cheney (8), Kralick (9) and Retzer. Home run: Washington—Zipfel (3rd).

Second game:
New York ..... 100 000 000 00—5 10 0
Washington ..... 000 000 000 02—2 5 1
Ford, Terry (11) and Howard; Bunning, Hyman (11) and Schmidt. Home run: New York—Blanchard (19th).

Los Angeles ..... 100 010 000—2 5 0
Cleveland ..... 000 000 001—1 6 0
Chance, Foster (9) and Rodgers; Latman, Funk (9) and Romano. Home run: Cleveland—Romano (18th).

Second game:
Los Angeles ..... 000 110 000 4—8 12 0
Cleveland ..... 200 000 101 0—4 15 2
Rosenfield, Osinski (7), Foster (7), Spring (8), Bate (9) and Rodgers; McDowell, Rayson (8), Grant (9), Bailey (10) and Edwards.

Minnesota ..... 000 000 000 02—2 10 0
Baltimore ..... 101 000 000 00—1 9 0
Kaat and Battey; Roberts, Brown (11) and Triandos.

Boston ..... 000 000 010—1 5 0
Chicago ..... 000 000 000—0 4 0
Monbouquette and Pagliaroni; Wynn and Lollar.

Kansas City ..... 000 210 000—3 9 0
Detroit ..... 000 000 000—0 3 0
Pfister, Wyatt (8), McDevitt (8), Hamner (9) and Aguirre; Sullivan (9), Foytack, Nischwitz (9), Bunker (9) and Brown. Home run: Detroit—Kaline (16th).

Second game:
Kansas City ..... 000 001 000—1 7 4
Detroit ..... 100 000 23x—6 10 0
Wagoner, Tomlin (4), Archer (5), Hamner (7) and Sullivan; Kroll, and Rowsom. Home run—Kansas City—Siebern (22th).

NATIONAL LEAGUE

Chicago ..... 000 001 000 2—3 7 0
San Francisco ..... 000 000 000 1—1 5 0
Buhl, Cardwell (10) and Hartsfield; Duliba and Haller. Home run: Chicago—Altman (18th).

Philadelphia ..... 000 400 010—5 10 2
New York ..... 200 000 010—3 11 2
Bunkins, Bennett (4), Baldschun (9) and Dalton; Jackson, Daviault (4), R. H. Miller (8), Hunter (9) and Coleman. Home run: Philadelphia—Demeter (17th); New York—Thomas (30th and 31st).

Houston ..... 000 000 000—0 6 0
Milwaukee ..... 000 000 00x—1 5 0
Humphreys, Umbricht (2), Kemmerer (7) and Campbell; Shaw and Crandall. Home run: Milwaukee—Adcock (28th).

St. Louis ..... 000 100 000—1 5 1
Cincinnati ..... 000 221 00x—5 6 0
Jackson, Shantz (8) and Schaffer, Shaver (8); O'Toole and Edwards. Home run: Cincinnati—Robinson (20th).

Pittsburgh ..... 130 000 000—4 9 0
Los Angeles ..... 000 000 000—1 6 1
Friend and Burgess; Williams, Roebuck (3), Perranoski (3), Osteen (7), L. Sherry (9) and Roseboro. Home run: Pittsburgh—Mazeroski (12th); Los Angeles—Roseboro (5th).

Dedication Brought Title But Perth Only a Hope

TORONTO (CP)—You could hardly blame little Judy Stewart if she were discouraged.

The 17-year-old Toronto high school student won the one-metre, three-metre and 10-metre titles at the recent canadian diving championships in Vancouver. Yet she made it only as an alternate on Canada's British Empire Games team.

She has had to practise 10-metre diving from the tower of an old windmill because there isn't a proper platform in this part of the country.

She had only one day of training from a platform before going to the U.S. indoor championships and came home black and blue but with a silver medal for finishing second.

And in Vancouver the straps of her bathing suit broke during a difficult dive and she had to be escorted to the dressing room in a towel. She returned undisturbed to win the last dive and take the Canadian title.

IN GOOD GRACE

With all this, 98-pound Judy, who stands slightly less than five feet, is not bitter.

"I'll just have to work that much harder," she says. "Perhaps I could make the 1963 Pan-American and 1964 Olympic team."

Her coach, Don Webb, was philosophical when it was learned Judy would probably not be going to Perth Australia for the B.E. Games.

"The association has only so much money and a trip to Australia is quite expensive. It's unfortunate, because I feel Judy could have returned with a medal."

Miss Stewart started diving a little more than two years ago and even her coach concedes she "looked awful." Working five days a week and three hours a day, Judy made rapid progress.

"She has courage, patience and a will to win," Webb says, and it's evident from the determination she applied to gaining skills in the 10-metre dive.

"There is an old windmill in Picton, Ont., with a home-made tower which isn't quite 10 metres high. We had 10 or 12 workouts there before we left for Vancouver."

FAINT CHANCE

Judy still has hopes of going to Australia. It would happen if one of the regulars for some reason didn't make the trip. But for the present she is aiming at the U.S. national championships in August.

JUDY STEWART
. . . philosophical

★ ★ ★

Vets Accept Chance For Three-Way Tie

	W	L	Pct.	GB
Transport Workers	17	12	.586	—
Naval Vets	17	12	.586	—
Eagles	17	12	.586	—
Builders	7	18	.341	10

Last night's score: Builders 3, Naval Vets 16.
Next game: Tonight, Builders vs. Eagles, 6:30 at Macdonald Park.

Naval Vets didn't muff their chance for a three-way tie in the senior baseball league, trimming the last place Builders, 16-3, last night at Macdonald Park.

With four games left for each of the four clubs, Vets, Transport Workers and Eagles all boast 17-12 records and have long since been assured of the three playoff spots.

Scheduled play ends on Aug. 11, and will be followed the following week by the semi-finals.

Vets opened with 10 runs in the first three innings, six of them in the second, and Rod Fuller won as he pleased. He struck out eight, walked two and allowed five hits.

Mike Hodge batted in four runs for the winners with a double and single; Eric Newell, a rookie from Connie Mack baseball' had three singles and Larry McKinty hit a home run.

Builders ..... 000 120 0—3 3 3
Naval Vets ..... 201 001 x—16 15 1
Mike Ash, Barry Menzies (3) and Bill White; Rod Fuller and Ken Cunningham, Gerry Cooper (5).

THE PALMER METHOD
by Arnold Palmer

CURING THE PUSH

Incorrect body action, which causes the clubface to be open at impact, usually results in a push. These are shots which fly straight, but to the right.

Those who chronically push the ball usually have the body and the hands too far ahead of the ball at impact.

With hands and body too far ahead, the clubface never squares up at impact.

To cure this, stand more erect at address, with the back as straight as possible. Your head should be behind the ball at address — and at impact. Keep your head steady and you'll probably cure the push.

© 1962 by Mark, Mirvis and Eisen, Inc. of America

7-9

Leads Series

Nanaimo proved a little too Hardy for Victoria's pee wees at Memorial Arena last night in the opening game of the Vancouver Island pee wee minor lacrosse final.

Trailing 5-4, Nanaimo scored six goals in the final quarter to win, 10-5, and take a five-goal lead in the two-game, total-goal series. Leading the way was Chester Hardy, who scored four in the last quarter and finished the game with seven.

Schreider Agrees To Play for Lions

VANCOUVER (CP) — Linebacker Gary Schreider, an all-star with Ottawa Rough Riders last year, will report to British Columbia Lions of the Western Football Conference Thursday, Lions' General Manager Herb Capozzi said Wednesday.

Schreider will remain with Lions at least for the first half of the season, Capozzi said.

Lions obtained Schreider from the Riders last week in a two-for-one trade that sent tackles Mel Semenko and Bill Graham to Ottawa.

There was some doubt whether he would report here because he is studying law at Osgoode Hall in Toronto and had said he couldn't leave the province without interfering with his future as a lawyer.

First-Time First

Membership in Campbell River's exclusive Tyee Club came with first fish caught by Mrs. Robert Maloney of Whittier, Calif., who landed this 45-pounder with club's regulation light tackle to become first angler of season to win club membership.—(Photo by The Baldwins.)

Argos Lose, 17-15 To Blue Bombers

TORONTO (CP)—The Grey Cup champion Winnipeg Blue Bombers, with Ernie Pitts scoring two touchdowns on passes from quarterbacks Kenny Ploen and Hal Ledyard, defeated Toronto Argonauts 17-14 Wednesday night in an exhibition football game before a crowd of 23,004.

EXTENDED

Bombers, favorites again in the Western Football Conference race, were extended to the limit although Argos were without their two top running stars —the suspended Cookie Gilchrist and Dick Shatto.

Gerry McDougall and Jon Rechner took over for Gilchrist and Shatto in the backfield but Argos couldn't muster any running attack with them. They were held to 42 yards on the ground and forced to rely on the passing of quarterback Tobin Rote to move the ball. He shared the pivot spot with Ed Trancygier and between them they completed 17 of 35 passes for 198 yards.

Winnipeg, with Ploen in the quarterback slot in the first half and second-stringer Hal Ledyard taking over for the last two quarters, came up with a strong, well - balanced attack that netted them 197 yards running and 158 passing. The two quarterbacks connected on 10 of 23 passes.

Pass interceptions, fumbles and a bad snap led to the two Winnipeg touchdowns scored by Pitts and the two scored for Toronto by Dave Mann on passes from Rote.

Gerry James converted the Winnipeg touchdowns and Bill Mitchell kicked the converts for Argos.

Bombers' other points were three singles — two by Charlie Shepard in the second quarter on kicks of 46 and 50 yards and one by Jack Delveaux in the last quarter off a 58-yard boot.

PCL Baseball

Spokane ..... 000 001 0—1 6 1
Tacoma ..... 020 002 x—4 5 1
Gardner, Harwell (5) and Priel; Thomas and Roberts, Wilson (7).

SECOND GAME
Spokane ..... 000 20 000—2 9 3
Tacoma ..... 000 020 000—2 4 1
Bird and Julian; Rives, Goetz (8) and Wilson.

San Diego ..... 201 000 000—4 12 3
Seattle ..... 000 000 02x—2 9 1
Nunn, Kirchhoever (5), Jaeckle (7), Monroe (8) and Bevan; Conder (8), Marland, Spencer (3), Sanawick (8) and Nixon. Home run: San Diego—Walters.

City Doubles Team In Women's Final

Mrs. P. Perrins and Mrs. B. Jenkins of Victoria West advanced to the women's doubles final yesterday in the 35th annual Greater Victoria District Lawn Bowling Association tournament.

Their opponents will be Mrs. C. Donovan and Mrs. G. Bagley of Vancouver's Terminal club.

Two members of Victoria's Burnside club reached the men's singles semi-finals, which will be played tonight.

Andy Dickie of Burnside faces Jim Hazlett of White Rock and A. H. McDonald of Burnside takes on W. R. Little of Vancouver tonight.

Mrs. Vilcie West of Victoria West is the only Victoria player in the women's singles to date, although a fourth semi-finalist has yet to be decided. Others to reach the semis are Mrs. W. Rumball of Hastings and Mrs. W. Pringle of Stanley Park.

Mixed rinks play takes up most of today's draws, starting at 9 a.m.

Draws follow:

MIXED RINKS

Burnside—R. B. Law (Dun), W. R. Little (SP), W. Harlock (BH), J. Bird (Dun), S. Keating (VW), G. Almond (B), G. W. Walker (CP), J. McCrostie (Bay), G. Henderson (OB), W. Kennedy (OC), G. Balfour (BH), J. Brunhale (Van), C. Hastings (CP), L. Exton (BH).

Canadian Pacific—F. Wash (OC), P. Moores (Vic), F. Brown (Vic), C. Donovan (Van), C. Hodgson (CP), F. Fullmer (B), A. Symonds (OC), G. Durrant (VW), G. Robinson (OC), E. H. Kennedy (VW), E. Shotbolt (CP), R. Reynolds (CP).

Lake Hill—E. L. Corcoran (Van), J. Garrett (OC), G. Sutherland (Van), W. Hamilton (OB), J. Robbs (BH), F. Dalgleish (CP), C. Pugh (LH), W. Johns (VW), A. F. Mitchell (LH), J. Bertomer (Term), D. M. Miller (BH), A. Thompson (BH).

Victoria West—R. Little (Bay), J. A. Hazlett (VW), E. Barton (OB), J. J. Green (OB), A. Donald (B), G. Dean (CP), A. Findlay (VW), W. Gibson (CP), C. Bayne (VW), Joe Crawford (Kam), C. M. May (OC), E. Clampett (Grand).

Starting time 9 a.m. of 40 games.

Where to Fish or Shoot
SOLUNAR TABLES
by John Allen Knight

According to the Solunar Tables calculated for this area, the best times for fishing and hunting for today and tomorrow will be as follows (times shown are Pacific Daylight Time):

TODAY

A.M. Minor	A.M. Major	P.M. Minor	P.M. Major
7:30	1:00	7:50	1:40

TOMORROW

A.M. Minor	A.M. Major	P.M. Minor	P.M. Major
8:20	2:10	8:40	2:30

Major periods lasting 1½ to 2 hours, dark type.
Minor periods shorter in duration, light type.

Sports Parade

By OSCAR FRALEY

NEW YORK (UPI)—They'll bury Burt Shotton in Florida today and it would be nice to say that the baseball world will miss him.

It won't.

Burt, a man with a scorching tongue and a crusty exterior, summed it up himself five years after he stepped out of baseball as the fired manager of the then Brooklyn Dodgers.

"I'd like to see some of the players," he said while getting ready to go fishing in the isolated Florida town where he spent the years until his death Sunday at 77. "But only one fellow, a scout, has been by to see me."

NO SURPRISE

It was the result to be expected of his withdrawn attitude and disregard for others in the short span wherein he won two National league pennants with the Dodgers. As Ty Cobb could have told him in his late and lonely years, it requires more than a record and a roughshod approach to others to found friendships which last through the twilight years.

The truth is that, like Cobb, Shotton was unpopular with his players and usually at odds with the press during the days when he was riding high. He was quick to assume credit and slow to accept fault. Even in a crowd, he preferred to be a man alone.

"I'm hired to win pennants, not popularity contests," he retorted on one occasion.

But you can do that with a sense of humor, or without antagonizing those under you who somehow fail to get the job done. Yet Shotton's two most memorable remarks were:

"I've never seen anything funny on a ball field."

And, after he finished second in 1950:

"If you've got the players, you win. If you haven't got them, you lose."

ALMOST UNKNOWN

Shotton was in baseball a long time and yet, because of his self-imposed isolation, he was almost an unknown stranger when Branch Rickey made him the Dodger pilot in 1947 to replace Leo Durocher, who had drawn a year's suspension which never has been explained.

Shotton started with Erie in 1908, was an outfielder for the defunct St. Louis Browns from 1911 through 1917 and then, after a stop at Washington, ended it up with the St. Louis Cardinals from 1919 through 1922.

He managed at Syracuse, Rochester and Columbus, was a coach and "adviser" to Lou Boudreau at Cleveland, and from 1928 through 1933 managed the Phillies.

When Rickey pulled him out of the scouting ranks in 1947 to replace Durocher, there was an attempt to sell Shotton to the public as "kindly old Burt." The truth is that he was irascible, short-tempered, dictatorial and, above all, perpetually aloof.

Durocher returned in 1948 but, when he went to the Giants in mid-season, Shotton again was Branch Rickey's managerial nominee. He had won the pennant in 1947, finished up 1948 in third place, won again in 1949 and finished second in 1950.

HAD TO BE PLAYERS

If you accept his own words, he had the players. Those who were around at the time know that he didn't do it on personality or brilliant baseball strategy. And he left the scene just as he had figured in it, bitterly, holding it unfair that he hadn't been retained when Walter O'Malley took over.

It's a shame it couldn't have been different for him. No man should finish so alone.

League Meets

Special meeting of the Victoria Combination Soccer League will be held at the British Public Schools Building Monday at 8 p.m.

All teams are asked to have representatives on hand and anyone wishing to enter a club is also invited.

DRAG RACES CANCELLED
Till Further Notice
Due to Fire Hazard

TONIGHT ★ ★ ★ ★ ★
8:30-10:30 p.m. Roller Skating
TOMORROW ★ ★ ★ ★ ★
8:30-10:30 p.m. Roller Skating
EXCELSIOR
SPORTS CENTRE

SALE
ALL OFFERS CONSIDERED
TELMAC
NO MONEY DOWN

Dopesters Sure to Have Their Troubles

Anything Could Happen This Football Season

By ANNIE STUKUS

TORONTO (TTNS) — This is going to be a tough season on fellows who stick their necks out in print with prediction as to the result of football games.

It was tough enough when you just had to fool around with chaps in your own league. But at least there was always one "patsy" around the other guys could beat and your record could look good at the end of the season.

But with the interlocking schedule being part and parcel of football today, the prognosticators are in real trouble.

That would be real trouble under just normal conditions. But the way things are shaping up these days just off the preseason meetings is enough to shake a chap, leave him believing the only two sure things left —death and taxes.

I am rapidly discovering that you just can't believe anything the coaches tell you any more because they're just as confused about things as the rest of us.

For example: Frank Clair told me a couple of weeks ago after an intra-squad game that wound up 43-33, that this is the way the Rough Riders would be well into the season. Lots of scoring and very little defensive ability.

Go in two pre-season games, they beat B.C. Lions 18-6 and lost to Winnipeg 15-14. Everybody knows that the Lions and Blue Bombers are scoring teams so Ottawa held them to a total of 20 points in 120 minutes of football. Boy, what a terrible defence!

We also know that the Montreal Alouettes have one of the fearsome defensive units of football, that no one can run rough-shod over that collection of mastodons. They might pass against them but, never by running. And what happens? Calgary Stampeders score 38 points against them and run up 423 yards on the ground right in Montreal where the Alouettes are on display and can't afford to look inept in any department. That's what happens! Of course, Alouettes then blanked unhappy Winnipeg Blue Bombers, 53-0.

And the Alouettes, the team that got rid of Sam Etcheverry because they were going to run the ball more, the team that gave Sandy Stephens the key to their bank roll to provide more running, move the ball mostly by passing: Then the B.C. Lions come in to Hamilton with a new offensive formation because they're tired of trying to run the ball against the tough defensive units out west. They've given up on Bob Schloredt because he's a running-type quarterback; they've told Joe Kapp to stay in the pocket and pass, pass, pass and brought in strong-armed Mel Melin of Washington State to augment the passing game.

So they take on the Hamilton Tiger Cats the other night and run 385 yards against that big Tiger front wall to display one of the stronger running games we've seen in some time.

As you can see, no one has told the truth about their teams and none of the clubs have done what they're supposed to be able to do best. It looks like a long season for the experts but an exciting one for Gus Pfeau.

VIEWS of SPORT

By Red Smith

By TOMMY HOLMES

(Red Smith is on vacation. Today Tommy Holmes writes in his stead.)

The only argument in favor of two annual major league All-Star games is money, which often stultifies art. It is true enough that Mr. Phil Wrigley's beautiful ball park in Chicago's North Side was well packed Monday for the second game of 1962 and the custodians of the pension fund for ball players should be properly gratified.

On the other hand, All-Star competition should mean something and, in the form of a split doubleheader, the result of a second game is bound to be either unsatisfactory or unnecessary.

It doesn't matter if you regard an All-Star game as a sort of glorified exhibition, but baseball would prefer you to think of it as a contest and "a valid test of strength."

Obviously the players want two All-Star games because their pension fund gets the profits. Just as obviously, the club owners are against the repeat game. No provisions in the major league schedule are made to facilitate the second All-Star game. The players involved rushed to Chicago from wherever their teams were playing, then immediately rushed to the cities where their teams were scheduled Tuesday.

The club owners are all for the first All-Star game, setting aside a three-day break in the schedule for that purpose. Apart from the pension fund angle, the single game is valuable midsummer promotion for baseball. But the second one gets from the owners only the scant consideration of one Monday afternoon set apart.

Last year, the second game was played in Boston and in a helter-skelter atmosphere of weariness from travel complicated by an urge to go somewhere else. It was a dull performance by listless actors and many thought the game was called with unseemly haste as rain fell with the score tied at the end of nine innings.

* * *

Bargaining Point

Until the recent game in Washington, the belief was general that this is the last year two All-Star games would be attempted. That's what the club owners want and what club owners want they usually get.

But there are wheels within wheels and the second All-Star game remains as it started—a bargaining point in negotiations with the players, through the player representatives.

The club owners agreed to experiment with a second All-Star game in return for certain concessions from the players, notably the surrender of the right of the players to veto night games on getaway days. When this compromise was reached, there were eight-club leagues and 154-game schedules.

Now there are ten-club leagues and 162-game schedules, meaning more travel in less time for the players. They argue the need for schedule reform, meaning a reduction to 153 games, but they also want the second All-Star game.

So there is likely to be another compromise. The club owners don't like the second All-Star game, but it doesn't cost them much, while the loss of nine games on the schedule might.

* * *

The Next Step

These are growing pains brought on by major league expansion and unimportant stacked against the real problem baseball faces in the future. More and more people have become aware that ten-club leagues are unwieldy and, since a retreat to eight-club leagues would be a monumental defeat for the majors, they would dearly love to add four more cities.

Then there could be either two leagues with two six-club divisions or three major leagues with eight clubs each. This is the general expansion plan envisioned by Commissioner Ford Frick.

The trouble is that acceptable cities are harder to find than .400 hitters. The American League, for example, would like to add another club on the Pacific coast. San Diego and Oakland have been mentioned, but not seriously. San Diego is in a pocket, bounded on the North by the Los Angeles area, on the east by the desert, on the south by Mexico, and and on the west by the ocean. Oakland is too close to San Francisco.

How about Seattle? Well, no responsible group in the Northwest has yet shown any interest in promoting major league baseball. What about Dallas, Toronto, Denver, and Atlanta, all participants in the Continental League dream? Nothing about them. Nobody in baseball has heard from them for a couple of years.

JACKIE PARKER
. . . again the leader

Bolstered Old Guard May Place Esks High

By BOB TRIMBEE

EDMONTON (CP) — Jackie Parker and most of the old gang will be back for the 1962 Western Football Conference season, trying to help coach Eagle Keys come up with his first league championship.

In his first three seasons with Edmonton, Keys guided the Esks to second-place finishes behind Winnipeg Blue Bombers. Hopes are high that the 1962 Eskimos are about to end Bombers' domination of the Western Conference.

Some of yesterday's heroes have departed—the most outstanding being veteran backfielder Rollie Miles.

Ten newcomers, including five imports, remained in the running for a spot on the club following two Edmonton victories in pre-season exhibitions. The club still has 42 players.

At the gate this will be a tell-tale year for Edmonton, too. The club lost $73,000 last year and can't afford anything like this in 1962.

NEW FACES

On the field, new imports still in the hunt are Bill McKenny of Georgia and Alan White of Wake Forest, a pair of speedy halfbacks; end E. A. Sims, a rangy graduate of New Mexico State; tackles Len Vella, a 250-pound Georgia product, and Willie Crafts of Texas A and I.

The new Canadians are rookie Ted Frechette, 22, a University of Alberta graduate who has been given an all-out shot at filling Miles' corner linebacker slot; end Alex Opalinski, who graduated from the Edmonton Rams; Ray Baillie, a 275-pound tackle obtained from Montreal; fullback Tony Kehrer, former Blue Bomber; and Don Vassos, a halfback who has seen previous service with B.C. Lions and Saskatchewan Roughriders.

The departed include Miles, eight-year veteran tackle Art Walker; Canadian fullback Roy Cameron, traded to Saskachewan, and import half Joe-Bob Smith, sold to Hamilton.

"We have 19 imports still with the team and all are in the running," Keys said.

KEY INJURIES

Injuries, while not widespread, have taken their toll. Lost for the season are Walker, a four-time conference all-star, with a damaged Achilles tendon, and Canadian tackle Jack Lamb. Keys said he counted on Lamb, who injured a knee mid-way through 1961, for first-string service this year.

Opalinski, who tried out with Eskimos last year, has a broken nose and veteran Canadian end Vic Chapman a broken hand.

Keys, reluctant to predict the fortunes of Eskimos in 1962, says the club will show improvement over 1961. Edmonton lost to Calgary in the semi-final and failed to reach the WFC final for the first time in 12 seasons.

SCORING CHAMP

Parker had a great 1961 season. He won the WFC scoring title, was named the league's most valuable player for the seventh time and placed on the all-star team for the eighth consecutive year.

Other old standbys include fullback Johnny Bright, guard Mike Kmech, defensive half Oscar Kruger, all '61 all-stars, guards Mike Volcan and Roy Stevenson, both starting their ninth season, tackle Roger Nelson, who will become a Canadian citizen after the club's sixth game, 11-year veteran Don Barry at centre, Canadian quarterback Don Getty and defensive end Ed Gray.

The return of end Tommy-Joe Coffey after a year's absence, when he gave up football for a business career, and his great play so far has given the club an added lift.

SALES BETTER

Season ticket sales totalled 7,300 to Monday night, about 300 less than a year ago. But club officials expect several hundred more will be sold before the season starts and end a decline that started in 1956.

Palmer Holds Banking Lead

DUNEDIN, Fla. (AP)—Arnold Palmer is still king of professional golf's money winners with $71,198 to his credit for the season.

Second on the list released by the United States Professional Golfers' Association Tuesday is Gene Littler with $57,770.

Billy Casper, Jr., is third with $52,438, followed by Jack Nicklaus, $49,598; Gary Player, $41,513; Bob Goalby, $31,670; Bob Nichols, $31,555; Phil Rogers, $28,191; Bruce Crampton, $27,390, and Doug Ford, $26,766.

Chess Ladder

Results and standings after last week's play in the Victoria City Chess Club ladder competition:

RESULTS

Junior championship—R. Bell 1, M. Clark 0; E. Seedhouse ½, A. Douglas ½; M. Clark 1, B. Knight 0.

Red Division—A. Mercer 1, J. Wouterlood 0; J. Hobson 1, L. Hall 0; E. Loeschnik 1, A. Strodyk 0.

White Division—R. R. Bennett 1, P. Hasse 0; E. Woodcock 1, R. Restall 0; O. Rasmussen 1, E. Seedhouse 0; M. L. Olsen 1, E. Wilson 0; E. Raeder ½, P. Nixon ½.

STANDINGS

Red Division—1—A. H. Sheard; 2—A. Mercer; 3—J. Wouterlood; 4—J. Hobson; 5—L. Hall; 6—E. Loeschnik; 7—A. Strodyk; 8—C. Birch.

White Division—1—G. Topham; 2, R. R. Bennett; 3—P. Hasse; 4—E. Woodcock; 5—R. Restall.

Junior championship—1—P. Nixon and M. Clark (tie); 3, E. Seedhouse; 4—B. Knight; 5—B. Bell.

O.C. Cricket

LONDON (Reuters) — Close-of-play scores in Wednesdays cricket matches:

At Blackpool: Middlesex 245 (W. Russell 110); Lancashire 78 for no wicket.

At Chesterfield: Warwickshire 280 (R. Hitchcock 138 not out); Derbyshire 43 for 1.

At Worcester: Surrey 146; Worcestershire 79 for 5.

At Northampton: Northamptonshire 354 for 7 declared (P. J. Watte 93); Sussex 19 for no wicket.

At Trent Bridge: Nottinghamshire 148; Somerset 98 for 2.

At Middlesbrough: Kent 344 for 7 declared (P. Richardson 162); Yorkshire 38 for 2.

At Cardiff: Hampshire 191; Glamorgan 98 for 4.

At Aldershot: the Navy 228 for 9 declared (G. Tordoff 106); the Army 79.

Out for Season

EVANSTON, Ill. (AP)—Halfback Ernie Davis of Syracuse, 1961 Heisman trophy winner, is not expected to play pro football this season with Cleveland Browns because of a blood disorder requiring extended treatment and rest.

Little League Playdowns Cut to Three

VANCOUVER (CP) — Kennedy, from nearby Delta defeated North Vancouver's Lynn Valley 4-0 in the second game of the British Columbia Little League finals Wednesday night.

The Delta team now meets East Trail all-stars tonight in the semi-final.

Vancouver Dunbar, which downed Vancouver South Slope Tuesday night meets the Victoria Nationals Friday.

Saturday's finals will determine the British Columbia team to play in the divisonal finals in Victoria Aug. 100.

Vancouver Prices Big

VANCOUVER—Chalk players went home sad Wednesday at Exhibition Park as outsiders won six of the eight races.

Longest straight price of the day came in the eighth, when Goad Stick paid of $32.90 for each $2 win bet and set up a quinella of $146.30 when Gallant Hawk placed.

Double figures were also paid on five other races, from the second through the fifth.

Results and Thursday entries:

First Race—$1,200 allowance, two-year-olds bred in Canada, six furlongs.
Pacific King (Demello) $8.80 $4.70 $3.00
Some Standard (C. Dominguez) 3.50 2.80
Hi-Me-Dan (Broomfield) 2.70
Also ran—Countess, Edna, Flag Mountain, My Girl Shirl, Lady Lotti, Delarco, Corene. Time—1:15.

Second Race—$975 purse, three-year-olds and up, one mile.
Dr. Peace (Longo) $13.60 $6.40 $3.90
Whirl Stipper (Demello) 7.20 4.80
Madame Christine (Guthrie) 2.90
Daily Double paid $61.10.
Also ran—Ever Do, Kinaman, Grab Trouble, Dee Webb, Regal Pose, Magic Cara, Why Him. Time—1:41 3-5.

Third Race—$975 claiming, four-year-olds and up, mile and five-sixteenths.
Just Dream (Longo) $13.80 $7.60 $4.90
Winnar (Hidalgo) 9.20 5.30
Sun Turley (G. Miller) 4.30
Also ran—Mariengo, Galla One, Black Miracle, Ky Seven, Ednas Wonder, Imperial Oak. Time—2:18 4-5.

Fourth Race—$975 claiming, for three-year-olds, six furlongs.
Temple Chantor (Guthrie) $14.90 $4.40 $2.60
Miss Kennix (Clink) 3.10 2.60
Bobba (Ulrich) 2.90
Exacta: $58.50.
Also ran—Royalaier, Bay Rock, Assyrian Prince. Time—1:15 1-5.

Fifth Race—$975 claiming, for three-year-olds and up, six furlongs.
True Justice (Broomfield) $21.00 $9.20 $5.20
Busy Mom (Dixon) 8.30 5.20
Eshbank (Dalley) 6.00
Also ran—Miss Snippy, Lady Selah, Glory Sweep, Melody Man, Fast Tartan, Orvieval, Royal Rice. Time—1:14.

Sixth Race—$975 claiming, for three-year-olds and up, six furlongs.
Winrow (Dixon) $11.10 $4.90 $4.30
Midnight Babe (Clink) 4.20 3.30
Steppin In (Demello) 6.00
Also ran—Silver Leaves, Mr. Keel, Owyhee Bill, Siwash Grace, Miss Burlington, Silver Tron, Myonnie. Time—1:12 4-5.

Seventh Race—B.C. Nursery Stakes, $3,000, for two-year-olds bred in Canada, six furlongs.
Morning Morning (Richardson) $9.30 $3.90 $2.70
Ky Lair (Clink) 2.60 2.30
Feasible (C. Dominguez) 3.30
Also ran—Jan Hill, Mary Patricia, Western Bill, Mr. Longface, Be Famous, Trust Account and Tsatskalia. Time—1:12 3-5.

Eighth Race—$975 claiming, for four-year-olds and up bred in Canada, six furlongs.
Goad Stick (Dominguez) $32.90 $12.20 $9.10
Gallant Hawk (Dixon) 7.10 6.10
Ky Sadian (Inda) 5.90
Quinella: $146.30.

Also ran—Nadebt, Flying Lupine, Our Annie, Free Glory, Val-d'lar, Buberiou and McFibber. Time—1:13 4-5.

THURSDAY'S ENTRIES

FIRST RACE—Claiming, $975, for four-year-olds and up, bred in Canada, six furlongs:
Count Teddy (Gomez) 115
Boston Star (Kunitake) 110
Tomander (Arnold) 120
Poloncz (Inda) 120
Hasty Hawk (Martinez) 120
Doree Dee (Longo) 115
Redga (Dalley) 120
Lady Vern (Broomfield) 119
Hookhanger (Nishimoto) 115
Johnny Canuck (Dixon) 120
Also eligible:
Saanich Prince (Venirella) 120
Pebbles Pride (Longo) 115
Song Time (Mills) 110
Magog (Ulrich) 115

SECOND RACE—Claiming, $975, for three-year-olds and up, bred in Canada, six furlongs:
G Day (Ventrella) 110
Glenlivet Grey (Dominguez) 115
Galla Glen (Dixon) 115
Pop's Fortune (Ulrich) 115
Wonder Rock (Mills) 115
Just Cindy (Guthrie) 105
Mr. True Blue (Miller) 115
Claymond Su (Quinn) 110
Drasil (Martinez) 110
Vegas Coach (Anderson) 115
Also eligible:
Eastern Honor (Atkins) 110
Ebels Pride (Kunitake) 111
Elston Flash (Fernandez) 112
Tick Away (Dixon) 110

THIRD RACE—Claiming, $975, for four-year-olds and up, six furlongs:
Whirl Spee (Atkins) 120
Vihara Boy 115
Miss Stipplast (Dalley) 115
Mister Roberts (Ulrich) 120
Turkish Night (Clink) 115
Peace Time (Fernandez) 120
Miss Nosegay (Dixon) 115
Great Count (Kunitake) 113
U Unity (Inda) 120
Oristra (Mills) 115
Also eligible:
Modern Girl (Dominguez) 115
Wherever U R (Dixon) 115
Mostyl Ginger (no boy) 120
Fatal Fag (Kunitake) 115

FOURTH RACE—Claiming, $975, for three-year-olds and up, mile and 70 yards:
Lynns First (Anderson) 110
Caplat (Miller) 110
Abs Cookie (Guthrie) 104
Chinee (Richardson) 115
Cousiene (Mills) 105
Cill Dara (Nishimoto) 105
Early Exit (Gomez) 112
Pigeon Lover (Clink) 120
Miss Sierra (Kunitake) 107
Fly Monday (Dalley) 110
Also eligible:
Lazy Lady (Guthrie) 102
Emen (Inda) 109
Blue Wisp (Kunitake) 100
Solid Prince (Quinn) 117

FIFTH RACE—Claiming, $975, for three-year-olds and up, six furlongs:
Campus Moon (Nishimoto) 110
Magic Chant (Quinn) 105
Regent Belle (Clink) 110
Bronann (Inda) 108
Silco (Broomfield) 112
Geemgiri (Kunitake) 104
Fore Majorum (Guthrie) 103
Fawcetts First (Longo) 110
Lamander (Martinez) 112
Take A Bolt (no boy) 105
Also eligible:
Rieab (Guthrie) 104
Marcam Red (Quinn) 117
Eddie J (Gomez) 110
Meadows Drive (Dominguez) 114

SIXTH RACE—Claiming, $1,100, for four-year-olds and up, one mile:
Dusty George (Inda) 117
Freedom Express (no boy) 112
Little Tam (Guthrie) 107
El Cort (Fernandez) 120
Morning Help (Dixon) 112
Heimer Strom (Broomfield) 117
Shady Lea (Clink) 117
Betsy Lou (Martinez) 112
Leegrant (Dalley) 117
Whatmatter (Kunitake) 112

SEVENTH RACE—Claiming, $975, for three-year-olds and up, six furlongs:
Mr. Lard (Quinn) 114
No Hats (Ulrich) 115
Turks Boy (Dominguez) 114
Honey Marie (Wilson) 108
Carnothy (Martinez) 110
Ermas Faith (Richardson) 112
Kays Image (Dixon) 112
Oscar O (Guthrie) 113
Petite Master (Longo) 115
Ma's Diamond (Clink) 112
Also eligible:
Safe Rage (Kunitake) 107
R J Lad (Clink) 114
Blue Suede (Kunitake) 105
Sittin Selfish (Broomfield) 107

EIGHTH RACE—Claiming, $975, for four-year-olds and up, mile and 70 yards:
Sea Horn (Dixon) 120
Honest John (Guthrie) 115
Mr. Independent (Quinn) 120
Count Blue Chip (Dalley) 120
Lucky Spender (Richardson) 117
Indian Springs (Clink) 117
Bobs Mistake (Longo) 117
What Haste (Kunitake) 115
El Free (Miller) 120
Amsterman (Martinez) 120
Post 4.30 p.m.

A Canadian At Dieppe:

What They Call Bravery

"Oh, God, please let as many of us as possible come back from this . . ." On this 20th Anniversary of Dieppe read, in August Reader's Digest, how a 29-year-old lieutenant-colonel led Les Fusiliers des Mont-Royal in the bloody raid which made Canadian History . . . and how he (now Brigadier Dollard Ménard D.S.O.) described the raid and his reasons for "bravery". Get Reader's Digest today . . . 36 articles of lasting interest.

GOODYEAR TIRES AND RETREADS
as little as $1.00 and $1.00 DOWN A WEEK
GOODYEAR TIRES
VICTORIA
LOTS OF PARKING SPACE
LTD.
EV 2-6184
Government at Herald

Look Smart in Casual Slacks
★ Expertly finished by
Victoria Laundry
731 Fisgard
"Just above Douglas"

good mixers prefer
GILBEYS
LONDON DRY
GIN
the gin in the famous square frosted bottle

This advertisement is not published or displayed by the Liquor Control Board or by the Government of British Columbia.

UPSTAIRS at EDDY'S

midsummer MENSWEAR SALE

SPORT and T-SHIRTS
with Short Sleeves
A big selection in sizes small to extra large.
Reg. $3.95 to $5.95
Now
$2.99 to $4.49

Men's Sweat Shirts
Right for holiday wear and water skiing. V-neck and with collar.
Special $1.99

And for Boys
Cotton Casual
SLACKS
In plain shades and patterns. Sizes 6 to 16.
Reg. to $4.98
$2.88

Short Cotton Pants
For school or play wear with boxer waist. Sizes 6 to 12.
Reg. $1.98 $1.29
Reg. $2.98 $1.99

Boys' Walking Shorts
Bermuda style. Sizes 8 to 16. Reg. $3.98 $2.99

Eddy's for WOMEN & CHILDREN "and MEN"
On, Over and Under Douglas

CELEBRATE VICTORIA'S CENTENNIAL
AND
ENJOY A BETTER CAR NOW FROM
Empress Motors

58 METEOR Hardtop. Radio, red and ivory $1795
57 MERCURY Monteclair Hardtop. Automatic, radio, power steering, power brakes, coral $1695
57 BUICK Century 4-Door Hardtop. Automatic, radio, power steering, power brakes, gold and ivory $1895
58 BUICK Special Sedan. Automatic, metallic brown $1895
57 PONTIAC Laurentian Hardtop. Automatic, radio, green $1695
60 OLDSMOBILE 88 Hardtop. Automatic, radio, power steering, power brakes, ivory $2995
60 PONTIAC Strato Chief 2-Door. Blue $2095
60 FORD 4-Door Station Wagon. Automatic, brown $2395
58 CHEVROLET Biscayne Sedan. Blue $1495
58 PONTIAC Strato Chief Sedan. Ivory $1695
60 PONTIAC Laurentian 2-Door. Radio, brown $2295
59 CHEVROLET Impala V-8 Sedan. Automatic, radio, power steering, power brakes, two-tone $2295
59 DODGE Six Sedan. Automatic, radio, grey $1495
57 DODGE Royal Sedan. Automatic, radio, grey $1395

No Time Payments Until September
30-DAY EXCHANGE
30-DAY 50-50 G'JARANTEE
A GOOD DEAL AND A GOOD DEAL MORE
Empress Motors
900 FORT STREET PHONE 382-7121

Lucky Victorian Adds Derby Title

Ricky James of Victoria, who won a hidden-weight prize in The Daily Colonist King Fisherman contest for May with a 2:2-pound trout from Wolf Lake . . . a spinning reel, led last week in the Cowichan Bay Salmon Club's spring ladder derby with a 28:8-pounder.

He won $10 and J. Aylwin of Victoria won $5 for a 28-pounder. Hidden-weight winner was S. Bottomly of Cowichan Bay, $5 for his 10:12-pounder. The ladder is topped by a 28:12-pounder landed the first week by C. W. Piester.

All salmon in the Cowichan derby may also be entered for more than $3,000 worth of prizes in the Colonist contest.

Latest entries:

* * * * * * *

King Fisherman Entries

Salmon

Reid's Low Cost, Colwood Corner
Don Calder, 665 Lampson; 14:0 spring, Goldstream Island, minnow.

Gar Taylor Sport Shop, 917 Fort Street
Les Brice, 545 Cornwall; 7:13 spring, Bamberton, Minnow-Teaser.

Oak Bay Marina, Beach Drive
James McKay, 4777 Cordova Bay Road; 39:0 spring, Ten Mile Point, Minnow-Teaser.
Don Woolgar, 133 Moss; 33:12 spring, Chain Island, minnow.
R. Crowther, 2139 Penzance; 23:12 spring, Trial Island, Strip-Teaser.
Rocky Mayesmith; 1351 Gladstone; 24:2, 20:5 springs, 6:8 coho, Gap, minnow.
Mrs. R. Tinkham, 1546 Milvea Lane; 22:12 spring, Chatham Island, Minnow-Teaser.
Mr. Bradshaw, Tamworth, Ont.; 16:12 spring, Discovery Light, Strip-Teaser.
Burt Riggs, 3749 Warning Place; 18:6 spring, Foul Bay, Minnow-Teaser.
Bert White, 2663 Orchard; 16:0 spring, Harris Reef, Minnow-Teaser.
Fred Greening, 2633 Cadboro Bay Road; 12:0 spring, Trial Island, Large Strip-Teaser.
R. McClure, Dallas; 12:4 spring, 8:0 coho, Oak Bay, Strip-Teaser.
Dave Crowe, 2447 Bowker; 9:12 spring, Discovery Island, Strip-Teaser.
M. Halsten, 841 East Grinell, Burbank, Calif.; 8:4 spring, Trial Island, minnow.
Bill Smith, 2645 Burdick; 8:4 spring, Trial Island, minnow.
Peggy Brady, 304 Uganda; 7:12 spring, Gap, Tom Mack spoon.
J. Skillings, 3138 Westdowne; 6:12 coho, East Point, Tom Mack spoon.
G. Adams, 17 Game; 6:6 spring, Trial Island, Strip-Teaser.
Ray Rawnsley, 2650 Dunlevy; 5:12 spring, Gap, Krippled-Minnow.

Brentwood Boat Rentals
R. Braidwood, 238 Gorge; 10:8, 20:8 springs, Bamberton, minnow.
S. W. Robinson, 1035 Costin; 14:14 spring, Bamberton, Minnow-Teaser.
Ronald Whitman, 2665 Victor; 13:0 spring, Bamberton, Gibbs Stewart spoon.
D. Danes, 27 Garden Park Court; 10:9 spring, Rough Creek, minnow.
J. Bowcott, 337 Vincent; 10:0 spring, Bamberton, Strip-Teaser.
John Lien, Norman Lane; 9:8, 5:3 springs, Mill Bay, Minnow-Teaser.
L. McLintock, 1925 Boschler; 8:10, 8:6 springs, Rough Creek, minnows.
D. Spano, 1134 May; 7:13, 6:4 springs, Bamberton, Minnow-Teaser.
L. Reith, 6891 Woodward, Brentwood; 7:10, 5:2 springs, Bamberton, Cut plug.
Mrs. Anne Rendle, 1885 Davie; 7:7 spring, Bamberton, Lucky Louie.
Gordon Dobbie, 3050 Cedar Hill Road; 7:3 coho, Bamberton, Mac's Squid plug.
Mrs. C. Reith, 6891 Woodward, Brentwood; 6:13 spring, Bamberton, Krippled-Minnow.
Jack Danes, 749 Byng; 6:14 coho, Rough Creek, minnow.
Mrs. E. Frewing, 2507 Florence; 6:8 spring, Senanus Island, Tom Mack spoon.
Bob Milliken, 799 Verdier, Brentwood; 6:4 spring, Bamberton, Minnow-Teaser.
Bill Moore, 1146 Fort; 5:12 spring, Bamberton, minnow.
Sterling Manuel, 2548 Dalhousie; 5:2 spring, McKenzie Bay, Minnow-Teaser.

Creed's Landing, Brentwood
Carrie Spence, 5012 Old West Road; 25:4, 5:12 springs, 7:7 coho, Bamberton, minnow.
Mr. Young, Creed's; 14:8, 6:12, 5:8 springs, minnows.
Sparky Romano, 3428 Henderson; 12:8 spring, Stone House, Strip-Teaser.
S. Roskelley, 3617 Saanich Road; 12:4 spring, Brentwood, minnow.
J. Clement, Box 238, Bounfield, Texas; 10:3, 9:3, 8:6, 7:6 springs, Brentwood and McKenzie Bay, Large Strip-Teaser.
U. Williams, 56 Church, Sussex, N.B.; 7:0 spring, 6:0 coho, Bamberton, Strip-Teaser.
Gordon Burns, 758 Sea Drive, Brentwood; 6:12 spring, minnow.
E. Robbins, 3491 Mayfair; 6:9 spring, Brian Bay, Large Strip-Teaser.
Jack Sloan, 610 South Lombard, Oak Park, Ill.; 6:0 spring, 6:0 coho, Bamberton, minnow.
Morley Sutton, 216 Hart; 5:8 coho, East Point, Strip-Teaser.

Anders Rentals, Brentwood Bay
Earl Everett, 3381 South 3175 East, Salt Lake City, Utah; 20:9 spring, Bamberton, Strip-Teaser.
George Gilman, 3322 Cedar Hill Road; 19:9 spring, Deep Hole, Krippled-Minnow.
Doug Dye, 3996 Pat Bay Highway; 17:10, 10:12, 10:12, 10:4, 8:14, 6:15, 3:0 springs, Bamberton, Strip-Teaser.
E. Norman, 412 Moresby; 15:13 spring, Dyer Rock, Strip-Teaser.
A. Cox, 3739 Waring Place; 10:10 spring, Shepherd Point, Lucky Louie.
Allan Sullivan, 619 Battery; 10:0 spring, Bamberton, Strip-Teaser.
Al Hayward, 2725 Burdick; 9:4 coho, Mill Bay, minnow.
Ernest Dyer, 1781 Keith; 8:14 spring, Bamberton, Strip-Teaser.
J. Grimmond, 649 Harbinger; 8:8 spring, Bamberton, Krippled-Minnow.
A. Simpson, 50 Sims; 8:2 coho, Boulder, minnow.
Bill Boorman, 806 Elrick Place; 8:0 spring, McCurdy Point, Strip-Teaser.
Ray Firkins, 151 Linden; 8:0 coho, Shepherds Point, Minnow-Teaser.
Andrea Abbott, 3116 Polk Avenue, Ogden, Utah; 7:0 spring, Shepherds Point, Krippled-Minnow.
P. Webster, 3034 Admirals; 7:10 coho, Misery Bay, Strip-Teaser.
Art Rhodes, Victoria; 7:9 coho, Bamberton, Krippled-Minnow.
Fred Williams, 209 E. Burnside; 6:15 spring, Bamberton, minnow.
W. Rees, 250 Douglas; 6:10 spring, Bamberton, minnow.
W. Hamilton, 1736 Emerson; 6:9 spring, Brentwood Bay, Wonder spoon.
A. Chutyk, 2425 Cranmore; 6:8 spring, Willis Point, Strip-Teaser.
Bert Earl, 284 Prospect Lake Road; 6:8 coho, Bamberton, Strip-Teaser.
Richard Mansergh, 1233 Peden Lane; 5:14 coho, Bamberton, Strip-Teaser.
F. Harvey, 3358 Cook; 5:14 spring, Bamberton, Minnow-Teaser.
B. Blyth, 4339 Torquay Drive; 5:10 spring, Bamberton, McKnight spoon.
R. McMillan, 2331 Prior; 5:5 spring, Cat's Head, Strip-Teaser.
Leo Alvaigan, 1606 Thomas, Fresno, Calif.; 5:4 spring, Brentwood, Strip-Teaser.
Wilma Hinks, 969 Marchants; 5:2 spring, Bamberton, Strip-Teaser.

Deep Cove Marina
E. Prentis, 1191 Union; 32:12, 6:8 coho, Bamberton, Large Strip-Teaser.
Bud McKenzie, 2748 Thompson; 9:8 spring, Minnow-Teaser.
Fran Windsor, 924 Dunn; 8:9 coho, Deep Cove, Super Strip-Teaser.
Stan Windsor, 924 Dunn; 8:8, 6:12 coho, Deep Cove, Super Strip-Teaser.
Geoff Payne, 489 Hadden Drive, West Vancouver; 6:12 coho, Satellite Channel, Super Strip-Teaser.
R. Rogerson, 1673 Freeman; 6:0 coho, Separation Point.

Mill Bay Tourist Resort, Cobble Hill
Mrs. H. Robinson, Mill Bay; 7:8 coho, Mill Bay, Tom Mack spoon.
W. Ellis, 1438 Beach Drive; 6:10 coho.

Shore Acres Marina
F. Tomlinson, Seaview Road, Mill Bay; 7:4, 6:0 coho, Mill Bay, Tom Mack spoon.
John Barry, Sheppard Road, Cobble Hill; 12:0 spring, 7:0 coho, Tom Mack spoon.
Don Moss, 856 Seymour; 7:4 coho, Hatch Point, minnow.
E. Murton, 316 Uganda; 7:0 coho, Mill Bay, Tom Mack spoon.
Jerry Contratto, Cle Elum, Wash.; 6:10 coho.
Jack Barry, Sheppard Road, Cobble Hill; 6:4 coho, Tom Mack spoon.

Bamberton Beach Fishing Resort
Tom Milliken, 959 Alexander; 17:15 spring, Bamberton, Strip-Teaser.
Dennis Heinekey, 2130 Spring; 11:8, 7:7, 7:0 springs, Mill Bay, Large Strip-Teaser.
H. Jackson, 498 Goldstream; 5:15 coho, 7:8 spring, Bamberton, Strip-Teaser.
Wally Randall, 294 Superior; 7:8 spring, Bamberton, Minnow-Teaser.
R. McAllister, 518 Hampshire; 7:2 spring, Strip-Teaser.
Peter Visser, 2721 Richmond; 6:8 coho, Strip-Teaser.
Lou Guidi, 3110 Shelbourne; 5:15 spring, Strip-Teaser.
William Crothall, 2277 Fairfield; 5:12 coho, minnow.
E. Creed, 998 Tulip; 5:0 coho, Mill Bay, Krippled-Minnow.

Holder's Boathouse, Deep Cove
D. Wright, 3246 Woodburn; 27:14 spring, Hatch Point, Tom Mack spoon.
Ron McKeever, 2074 Haultain; 8:4 coho, Deep Cove Marker; Minnow-Teaser.
Mrs. V. Law, 3389 Biscoe; 8:1 coho, Ferns Point, Tom Mack spoon.
Joe Law, 3389 Biscoe; 7:14 coho, Ferns Point, Mac's Squid plug.
Mrs. J. Beales, 1132 Finlayson; 6:7 coho, Ferns Point, Wallace Highliner.

Lansbourn Marina, Cowichan Bay
R. Hale, Cherry Point; 24:0, 7:0 springs, Cowichan Bay, plug.

Cowichan Bay Anchor Marina
Ricky James, 1895 Cochrane; 28:8 spring, Strip-Teaser.
Robert Duncan, 924 Arcadia; 26:4 spring, Strip-Teaser.
Derek Garside, 471 Garden, Duncan; 22:0 spring, herring.
E. Tresidder, 93 Linden; 20:12 spring, Strip-Teaser.
C. Farrar, 3135 Carrol; 20:13 spring, Kooky Killer.
Ray Sparkes, 41 Camden; 19:12 spring, Strip-Teaser.
D. Forsit, Kokstiah; 19:8 spring, Minnow-Teaser.
Fred Schiller, Duncan; 18:4 spring, herring.
Ken Carnes, 1731 Kingsbury; 15:4 spring, Minnow-Teaser.
Mrs. Ruth Gorse, 1436 Brooke; 13:4 spring, herring.
J. Meers, RR 2, Duncan; 15:2 spring, herring.
Bert Burrows, 2368 Cadboro Bay Road; 14:0 spring, Strip-Teaser.
Sidney Bottomley, Cowich bay; 10:12 spring, Minnow-Teaser.
H. Mayes, Box 1446, Duncan; 8:0 coho, herring.
Jim Young, 237 Mary; 7:5 coho, Strip-Teaser.
Harry Bugg, Cowichan Bay; 7:2 coho.
Hugh Currie, 2425 Deep Bay Road, Nanaimo; 6:1 coho, Mac's Squid plug.
Ken Noton, Duncan; 6:13 coho, minnow.
Larry Atcheson, RR 2, Duncan; 6:0 spring, plug.
Fred Walker, 49 Coronation, Duncan; 6:8 coho, Minnow-Teaser.
Ron Gammie, RR 1, Lakes Road; 6:0 coho, herring.
Graham Nebel, 1990 Garden Drive, Vancouver; 4:0, 5:4 coho, Tom Mack spoon.
Harvey Lickman, 29 Victoria, London, Ont.; 5:9 coho, Strip-Teaser.
David Neven, 2841 Wyndeatte; 5:5 coho, Kobo Killer.
Les Richards, 3781 Saanich Road; 5:4 coho, Strip-Teaser.
A. Derby, 1521 Dublin, New Westminster; 5:4 coho, Tom Mack spoon.
W. Wrigley, 5329 Keith, South Burnaby; 5:2 coho, Strip-Teaser.
Pauline Decker, Parksville; 5:0 coho, Tom Mack spoon.

Tillicum Cottages, Yellow Point
R. Horner, 2941 East 29th Avenue, Vancouver; 6:8, 5:4 coho, Yellow Point, Tom Mack spoon.
Karl Lauritzen, 3290 Elgin, Vancouver; 5:2 coho, Yellow Point, Strip-Teaser.
Gordon Godsmark, 2064 Granite; 5:1 coho, Tom Mack spoon.
Don Sawers, RR 1, Ladysmith; 5:0 coho, Tom Mack spoon.

Richardson Marina, Nanaimo
D. Scott, 313 Elizabeth, Nanaimo; 16:0 spring, Nanaimo, Super Strip-Teaser.

Shady Rest Boathouse, Qualicum Beach
A. E. Rhodes, 3545 James Heights; 6:0, 7:4 coho, Qualicum Beach, Strip-Teaser.
Mrs. Alan Rhodes, 3545 James Heights; 7:0 coho, minnow.
W. McIntyre, Shady Rest Auto Court; 6:12 coho, Rex Field plug.
John Hurley, 3514 James Heights; 6:12 coho, Rex Field plug.
P. MacLean, 3520 Scolton; 6:3 coho, Strip-Teaser.
Don Stillman, 3997 Gordon Head Road; 6:0 coho, Tom Mack spoon.
Gordon Simpson, 1716 Albert; 6:0 coho, minnow.
Mrs. Olga Stillman, 3997 Gordon Head Road; 5:0 coho, Rex Field plug.
Winifred Cornock, 666 Nanaimo, Penticton; 5:0 coho, Tom Mack spoon.
G. Braudoh, 908 Norton, Port Alberni; 5:0 spring, Tom Mack spoon.
V. Hanley, Box 41, Coombs; 5:0 coho, Strip-Teaser.
Bill Lumsden, 1686 Harwood, Vancouver; 5:0 coho, Tom Mack spoon.
E. La Flamme, Nanaimo Highway, Alberni; 3:0 coho, Tom Mack spoon.

Bass

Black Swan, 3178 Patricia Bay Highway
P. Delang, 1191 Esquimalt Road; 2:13, 2:8, 2:0, 1:8, 1:4, 1:0, Elk Lake, worm.
Gordon Richards, 800 Royal Oak Avenue; 1:8, Elk Lake, worm.

Horne Lake Garage
Stan Brown, 451 Milton, Nanaimo; 3:8, Spider Lake, worm.

Circle K Park, Ganges
J. Logan, 7994 136th Street, RR 14, North Surrey; 1:4, 1:4, St. Mary Lake, worms.
Arthur Dixon, 2509 Empire; 1:6, St. Mary Lake, Flatfish.
A. G. Lett, 2931 Cook; 1:1, 1:0, 1:0, St. Mary Lake, worms.
Grant Lett, 2931 Cook; 1:0, St. Mary Lake, Flatfish.

Blue Gables Resort, St. Mary Lake
David Ryan, RR 1, Ganges; 3:2, 1:12, 1:6, 2:8, 2:0, 1:8, 1:4, 1:0, St. Mary Lake, worms.
Kenneth Stead, 2149 Bowen, Nanaimo; 2:0, 1:8, 1:8, 2:0, 1:0, St. Mary Lake, worm.
Walter Cantrell, Ganges; 1:4, 1:10, St. Mary Lake, worm.

Lake Trout

Fisherman's Answer, 311 Cook
L. Morgan, 419 Kipling; 1:6, 1:4, Buttle Lake, spinner and worm.

Black Swan, 3178 Patricia Bay Highway
Victor Dawson, 1051 Sluggett; 4:15, Nahmint Lake, Nahmint spoon.

Elk Hotel, Comox
Doris Olson, 1858 Buena Vista; 4:6, Comox Lake, Flatfish.

Bishop's Landing, Sproat Lake
Bobby Matheson, 450 Walker, New Westminster; 2:8, Sproat Lake, Gibbs Stewart spoon.

Langford Lake Store, Langford
J. McNair, 3700 Kathleen; 1:2, 1:1, Shawnigan Lake, Flatfish.

Berry's Low Cost, Honeymoon Bay
W. Shillington, Honeymoon Bay; 1:8, Cowichan Lake, Flatfish.

Zuiderzee Campsites, Quennell Lake
Hermah Schmidt, 750 Connaught; 1:4, Quennell Lake, Sunfish Cast.

Lakeshore Service, Sproat Lake
Fred Turner, 1225 Glasgow; 2:0, Sproat Lake, Tom Mack spoon.

Cameron Lake Chalet
Stan Martin, 3533 Alderley; 3:8, Central Lake, Willow Leaf and worm.
S. H. Levings, 2000 Austin; 2:0, Cameron Lake, lake troll and worm.

River Trout

Oak Bay Marina, Beach Drive
Capt. M. Gay, 935 Lonsdale; 6:6, Harris Creek, spinner and worm.

Hall's Boathouse, Goldstream
B. Milne, 971 Lovatt; 7:12, San Juan River, roe.

Strathcona Lodge, Baillie Lake
Walter Brothers, 3948 S.E. 26th Avenue, Portland, Ore.; 1:0, Elk River.

Elliott's Boat Rentals, Port Renfrew
Jim Elliott, Port Renfrew; 1:3, Gordon River, spoon and worm.

OVER - STOCKED
SALE
$100 TO $400 OFF
TELMAC
NO MONEY DOWN

ASK FOR . . .
CLUNY
Scotch Whisky
This advertisement is not published or displayed by the Liquor Control Board or by the Government of British Columbia

AERIAL VIEW ZUIDERZEE CAMPSITES ON THE SHORES OF BEAUTIFUL QUENNEL LAKE
Check these outstanding facilities:
√ Excellent bass fishing, boat rentals and launchings √ Picnic grounds, warm fresh-water swimming, wade-in sandy beach. Olympic height high diving boards √ Wading pool, swings and sand pile for small children √ Campsites located between large stately fir and cedar trees, protected from winds. Ample parking. 28 acres to roam on.
ZUIDERZEE CAMPSITES
YELLOW POINT PHONE NANAIMO SK 4-8809

ARDATH TOBACCO COMPANY LIMITED

You have undoubtedly found that State Express 555 Filter Kings *are* almost a half inch longer than regular cigarettes. In fact, there isn't a longer cigarette in Canada. You were probably more than pleasantly surprised to find that 555's smoked a little cooler and gave you a taste that is richer, smoother and noticeably more rewarding.

Why?

We found that certain tobaccos were particularly well suited to this new continental king-size length. These we reserved for State Express 555 Filter Kings. Then we added a superb filter and the world famous State Express manufacturing techniques. In combination they give you an elegant cigarette of outstanding quality.

A cigarette, however, is a personal thing—and if you haven't tried State Express 555 Filter Kings, pick up a carton and . . . join the club.

NEW CONTINENTAL-KING-SIZE is a full 85mm in length (about half an inch longer than regular cigarettes)

STATE EXPRESS 555
FILTER KINGS
THE WORLD STANDARD OF CIGARETTE EXCELLENCE

Wherever you go on Vacation—Take the Colonist with You and have the Hometown News Every Day!

The Colonist will make your vacation more enjoyable . . . bringing you news of what's going on at home, along with all your favorite Colonist regular features. Arrange now to have the Colonist forwarded to your vacation address and for home delivery to resume immediately upon your return.

PHONE 383-4111
The Daily Colonist Circulation Dept.
OR
Fill in this form and give it to your carrier or place it in the mail.

THE DAILY COLONIST
Circulation Dept.,
2631 Douglas St., Victoria, B.C.

Please have the Daily Colonist forwarded to my vacation address below:

Effective..... (date)

Name.....

Present Address.....

Vacation Address.....

Resume Delivery to my Home Address..... (date)

Enemy Bombs Zeroed In On Saanich Police Hall

THE NUTSHELL RESTAURANT
617 FORT STREET
for
DELICIOUS FOOD
and
FAST SERVICE
8.00 a.m. to 7.00 p.m.
EXCEPT SUNDAY

Victoria's "Ground Zero" is a point 2½ miles due north of Yates and Douglas, not far from Saanich's new police building.

If the cold war ever comes to a boil over another Berlin crisis and the missiles start flying, that will be the aiming point selected by Canada's enemies.

NO GUESS

No haphazard guess, this. National defence department experts, whose job it is to figure out such details, picked it as the most likely spot for a five-megaton bomb to land.

They have located the most likely Ground Zero for each of Canada's cities.

These details were unveiled along with a Greater Victoria target area civil defence plan by co-ordinator Col. William Mathers at a meeting of the target area control committee yesterday.

That point 2½ miles due north of downtown Victoria is the most likely spot to produce the maximum obliteration of this city.

With a five megaton bomb, everything within a three mile radius would be obliterated. Damage would extend in a 10-mile radius.

The master plan unveiled at the meeting is probably the first of its kind in the province. Col. Mathers told the meeting of representatives of civic and municipal governments within the control zone.

PRINCIPLE APPROVED

The plan was approved in principle by delegates in order to give CD officials authority to go ahead with printing of an evacuation map showing escape routes from the metropolitan area.

Under the new plan, people from Esquimalt and most of Victoria's citizens will escape towards Sooke along Gorge Road and out Highway 14. The population in the section of the city bordering Oak Bay and Saanich would use the escape route designated for those municipalities, Trans Canada Highway.

EQUIPMENT DEPLOYED

Fire fighting equipment from all municipalities would be deployed at Patricia Bay in the event of an attack alert.

The 48-page report—prepared after eight months of work—is as yet incomplete in some sections. It covers the new target area, which extends from Chemainus south.

AID ENLISTED

Col. Mathers told committee members one of the main accomplishments in that period was the creation of a mobile civil defence column by enlisting the written support of up-Island logging companies.

"We can now put a column or up to 5,000 men, led by their superintendents and foremen and using company equipment, on the road in less than three hours," he said.

This column would supplement army re-entry troops moving into the disaster zone from their Duncan headquarters.

Deadly Plunge

VANCOUVER (CP)—A woman plunged 50 feet to her heath Tuesday from the roof of an office building. Police indentified the woman as Mrs. Ayesha I. Goodman, 45, of Burnaby.

you'll like this beer

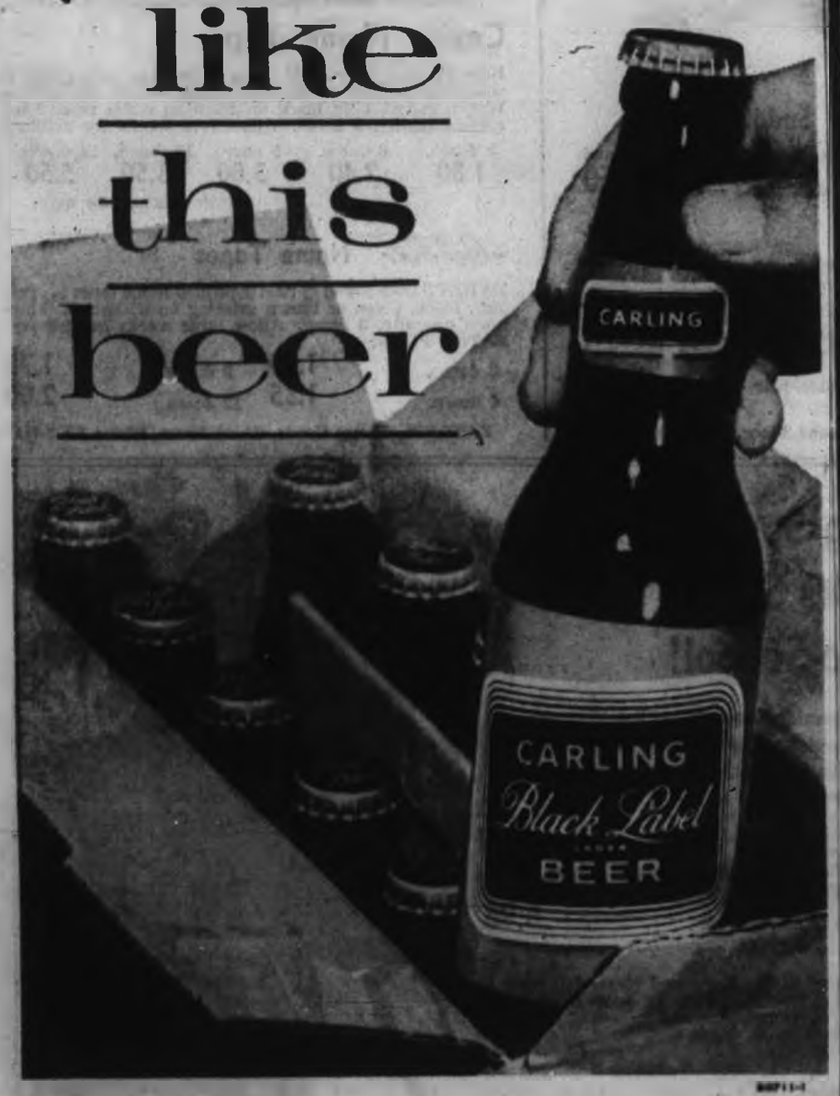

just about everybody does!

say "MABEL, BLACK LABEL"

for free home delivery phone EV 2-6832 or EV 4-4179

This advertisement is not published or displayed by the Liquor Control Board or by the Government of British Columbia

INDEPENDENT LOW COST MARKETS

We Reserve the Right to Limit Quantities

Prices Effective Aug. 2, 3, 4

YOU SHOP 'N' SAVE HERE

Folgers Instant Coffee LOW COST PRICE 6-oz. jar . . . 85c

ROYAL CITY CREAM STYLE Corn LOW COST PRICE 2 for 27c

Miracle Whip Kraft 16-oz. jar . . . . . LOW COST PRICE 37c

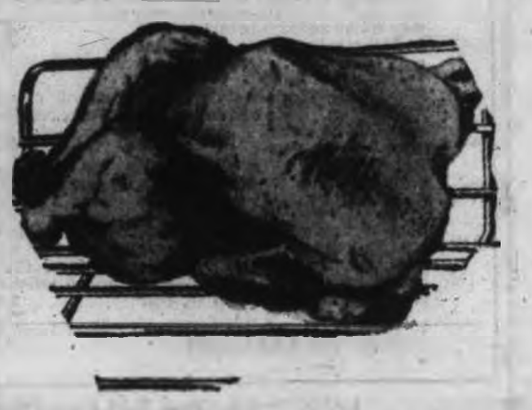

ROASTING CHICKEN
Local Grown Juicy, Tender, Grade A lb. LOW COST PRICE 45c
Serve Cold or Barbecued

Mazola Oil 32-oz. bottle 89c

Karo Syrup 2-lb. tin 35c

LIBBY'S DEEP BROWN Beans with Pork Large 28-oz. tin 32c

Tea That Dares 120 bags $1.49

KING OSCAR Snacks 2 4-oz. tins . . 35c

WOODVALE Ice Cream 3 pts. 49c
MADE BY PALM DAIRIES

Heinz Quality Tomato Products
Heinz Tomato Juice 48-oz. tin 27c
Heinz Tomato Ketchup 2 11-oz. bottles 49c

Purex Tissue WHITE OR COLORED . . . . . 4 for 49c

PEEK FREAN'S HOME ASSORTED Cookies 1-lb. bag 49c

FLORIDA WHITE Grapefruit 6 for 49c

LARGE, CRISP Celery . . . . . 19c head

LOCAL, GREEN Onions LARGE BUNCH 5c

CALIFORNIA BULK PACK FANCY FIELD Tomatoes 3-lb. bsk. 49c

O.K. Apricots $2.09 Crate

Reform School?

EXMOUTH, Eng. (UPI)—Schoolchildren put an ad in the local newspaper offering for sale a "fine old Georgian residence."

The residence is their school building.

Lonely Islanders Can See Tristan

LONDON (AP)—The colonial office agreed Wednesday to allow the 264 homesick islanders from volcano-stricken Tristan da Cunha to send an exploration party of six to see if the island is again habitable.

The colonial office said the decision was reached after talks between four of the refugees' leaders headed by chief Willie Repetto and Undersecretary Nigel Fraser. The six will leave Aug. 9.

NOW OPEN

at its New Location

EATON'S Warehouse

749 View Street

Between Douglas and Blanshard Streets

Once again EATON'S Warehouse offers you big savings on furniture and appliances both new and used . . . plan a visit to this new location soon!

At EATON'S Thursday ELIZABETH ARDEN SOAP

in Blue Grass and June Geranium

The event women await eagerly, for this is the one time every year you can stock up on one of the world's most luxurious soaps, beautifully fragranced, wonderfully lasting, so finely milled it lathers to the last sliver! Now, and only now, at remarkable savings. Exquisitely gift-boxed.

BATH SOAPS—(Box of 3.) Blue Grass or June Geranium. Special **2.00**

HAND SOAPS—(Box of 3.) Blue Grass or June Geranium. Special **1.50**

EATON'S Pharmacy Limited, Main Floor, Phone EV 2-7141

EATON'S

When There's a Nip in the Night Air That's Your Cue for Cosy Sleepwear by "Snuggledown"

Pyjamas or nightgowns . . . "Snuggledown" is the last word in cosy nightattire! This ultra-soft brushed rayon fabric keeps you snugly warm, dyed pretty shades of pink, blue and mint to keep you looking pretty when bedtime rolls around. Find a new collection of "Snuggledowns" at EATON'S Thursday.

Pyjamas

Ever-popular, ever-comfortable ski-style pyjamas with chill-chasing knit cuffs at wrists, ankles, waist and necklines. For sizes small, medium and large. Pair **3.99**

"Granny" Gowns

This soft, easy-draping fabric takes well to granny-gowns too . . . styled with long sleeves ending in lace-trimmed cuffs, demure high neckline. In medium and large sizes only. Each **3.99**

EATON'S—Lingerie, Second Floor, Phone EV 2-7141

EATON'S—Wise Scholars (and their parents) Shop Now for Back-to-School Fashions

Once August comes, school isn't far behind . . . so EATON'S is all set for the classroom set, with fashions that have a flair for being practical as well as attractive. This year shop the easy way—early—you'll beat the crowds, and get the first and best choice of fashions such as these:

Boys' "Mountie" Shirts

"Sanforized" cotton doeskin shirts in popular checks and tartans. Well tailored with long sleeves, two-way collar and one breast pocket. In blue, green or red . . . sizes 8 to 18. **2.99**

Boys' "Cowboy" Jeans

Slim-fitting Western-style jeans of sturdy "Sanforized" denim. Wide belt loops, five pockets, reinforced at points of strain.
Sizes 6 to 10, pair **4.25**
Sizes 11 to 18, pair **5.25** Husky sizes 10 to 18, pair **4.95**

Cotton Sheen Slacks

Slim styling, of pre-shrunk and fully washable cotton. Tailored with belt loops or with "relaxer" waistline, four pockets, zipper front, cuffed legs. Checks and plains in grey, blue, olive and brown tones. Regular waist sizes 6 to 10, pair **3.95**

Regular waist, relaxer waist and "Stout Lad" also available, pair **4.95** to **5.95**

EATON'S—Boys' Wear Third Floor, Phone EV 2-7141

Coming Your Way

new ease and convenience in budget planning and money-saving shopping, when you open an EATON Budget-Charge! Permits you to take advantage of specials and make major purchases with equal ease. One monthly payment covers all, and your EATON Budget-Charge lets you shop with **No Down Payment**

Short-Sleeve Pullovers

Classically styled from "Lov-lon," nylon and "Orlon," also a textured blend of "Camelon" ("Orlon" and mohair). Colours include red, pink, yellow, white, blue and turquoise . . . Sizes 8 to 14, each **2.99 and 3.99**

Smart, School-Right Skirts

Flannels, wools and "Arnel" . . . in popular straight styles. Plenty of pleats, too . . . all-around, unpressed, box and knife. Plain colours and plaids, some reversible styles included. Sizes 10 to 14, each **4.99 to 13.75**

EATON'S—Children's Wear, Third Floor, Phone EV 2-7141

Eatonia SHOES—Made to Take Day-In, Day-Out School Wear and Keep Good-Looking Longer!

Eatonia Oxfords

Brown oxfords with scuff-resistant toe pieces, Neolite soles and rubber heels. Sizes 8 to 3. EATONIA Value, pair **6.50**

Eatonia Moccasin-Style Oxfords

Popular black or brown moccasin-style vamp . . . with Goodyear welted leather soles and rubber heels. "Sanitized" for foot health. Sizes 8½ to 3. EATONIA Value, pair **6.50**

Eatonia Saddle Oxfords

Blue and white, with "Neolite" soles and rubber heels. Sizes 8½ to 3. EATONIA Value, pair **6.50**

Not illustrated

Eatonia Oxfords

In larger sizes 12½ to 3 . . . sturdy black oxfords with moccasin vamps, "Neolite" soles, rubber heels. EATONIA Value, pair **6.95**

EATON'S—Family Shoe Centre, Second Floor, Phone EV 2-7141

Cash's Name Tapes

Help prevent your child from losing his belongings at school by sewing Cash's name tapes on all his clothes. Woven in red, blue, black or green on white tape. Minimum quantity, 3 dozen. Allow four weeks for delivery.

3 dozen,	6 dozen,	9 dozen,	12 dozen,	24 dozen,
1.80	2.40	3.00	3.50	5.50

Rush orders, 75¢ extra

Lady Fair Name Tapes

EATON'S Own brand of neatly printed name tapes . . . red, blue, black, green or brown printing on white tap. Minimum quantity, 3 dozen. Allow three weeks for delivery.
EATON Prices:

3 dozen,	1.00	9 dozen,	1.75
6 dozen,	1.35	12 dozen,	2.00

EATON'S—Fancy Goods, Third Floor, Phone EV 2-7141

The Young Sophisticate Shop Kicks Up Its Skirts for Back-to-School!

What a wonderful, spanking-new collection of campus-going skirts! Come quick . . . see basic straight skirts, knife-pleated skirts in a colour range to gladden the heart of any teen-ager.

a. **Slim Styles.** Worsted wool flannels in brown, black, red, camel, blue, elf brown. Sizes 7 to 15, proportioned for the junior figure. Plus many, many more. Each **5.98**

b. **Unpressed Pleated Style.** Unpressed pleats fall from a tiny, belted waistline . . . soft, all-wool flannels in brown, black, red, camel, blue and elf brown. Sizes 7 to 15. Each **6.98**

c. **Knife Pleated Style.** Buttons down centre front. Wool flannel in colours of brown, black, red, camel, blue and elf brown. Sizes 7 to 15. Each **7.98**

EATON'S—Young Sophisticate Shop, Second Floor, Phone EV 2-7141

Eaton's Store Hours: 9.00 a.m. to 5.30 p.m.

Telephone EV 2-7141

T. EATON Co CANADA

CITY OF VICTORIA 100

The Daily Colonist.

(ESTABLISHED 1858)

1862 1962 CENTENNIAL

SECOND NEWS SECTION — VICTORIA, BRITISH COLUMBIA, THURSDAY, AUGUST 2, 1962 — PAGE SEVENTEEN

Everyone Invited

Victoria Will Celebrate From Dawn Till Night

* * *

Breakfast Banquet Bonfire

By HARVEY SHEPHERD

Victoria celebrates its 100th birthday today with celebrations starting almost at the crack of dawn and continuing until after midnight. Everybody is invited to the big party.

From a mass breakfast right on Douglas Street at 7:30 a.m. to the 11 p.m. lighting of the biggest bonfire in the city's history — counting Tuesday night—there'll be a hot time in the old town today. A fireworks display concludes festivities.

Packed Agenda

On today's jam-packed agenda are a ceremony to bury a time capsule which will remain underground for 100 years, and a luncheon at which present and past Victoria mayors and aldermen will chat about Victoria's earlier days.

A city council meeting, recognizing the city's 100th birthday, a variety show at the Broad Street Centennial Mall, a performance of Victoria's centennial pageant, a 21-"gun" morning fireworks salute, and two fireworks displays round out the schedule.

Time Capsule

Following a special council meeting at 10 a.m., a time capsule will be buried at 10:30 a.m. containing newspapers, centennial literature and other mementoes of Victoria, 1962.

The mayor and aldermen yesterday were asked to write personal letters to their successors on Victoria city council 100 years hence. These will be buried in the capsule.

Signatures Sealed

Officials have for weeks been gathering signatures of Victoria citizens and these will be sealed in the capsule along with fingerprints of the first babies born in Victoria in 1862, Robin Clarke and Suanne Brine.

It's a double anniversary for Victoria Alderman Austin Curtis today—the city's 100 and he's 63. And the Jaycees have a surprise in store for him, Eric Charman, Jaycee president, said last night. He didn't say what it was.

187 Years There

A total 187 years' service on Victoria's city council will be represented by 33 present and past Victoria mayors and aldermen at an oldtimers luncheon at the Pacific Club today.

W. C. Moresby, 86, whose service on council reaches back to 1911, will be unable to attend for health reasons so Watson Clark, who was on council for one year, 1919, will be the guest with the longest-ago service record, Mr. Charman said.

Holds Record

Duncan McTavish, who served 12 years from 1939 to 1960, holds the long-service record, while booby prize goes to incumbent Mayor Wilson whose service in Victoria city government totals six months. Average length of service among the guests will be five years, eight months.

At the banquet, Mayor Wilson will receive greetings from all Vancouver Island civic governments. The greetings are being brought from all over the Island by relays of Boy Scout runners cycling and afoot.

A musical salute to Victoria will be presented at 8 tonight before the performance of the centennial pageant. The music is by courtesy of the musicians' union.

Bigger Pile Yet

No fan of her husband's playing, Mrs. Mary Bell of 95 View Royal, tosses his guitar onto rapidly-growing rubbish pile at Clover Point, which is to be set alight in grand bonfire tonight. Victorians swarmed to fire scene yesterday and last night adding all sorts of inflammable rubbish to build fire to far past size it had reached when it burned prematurely Tuesday night. — (Colonist photo.)

* * *

Tourists Add To Pile

Civic spirit leapt up like a house on fire in Victoria yesterday, on the eve of the city's 100th birthday—and its focal point was the site of what is to be the biggest bonfire in Victoria's history.

By late afternoon yesterday citizens had brought so much burnable rubbish to the Clover Point site of tonight's big bonfire that the junk pile was already larger than it had been when it prematurely was set alight Tuesday night.

Add Their Bit

And on into the night, Victoria citizens in droves arrived with cars, trucks, trailers and boats on trailers stuffed with wood, newspaper, old tires—anything which would burn—to add their bit to the fire.

Witnesses last night said the sight of Victorians—and even U.S. tourists—coming to the site with junk was itself an inspiration.

Bring More

Junior Chamber of Commerce president Eric Charman last night invited Victorians to continue bringing burnables today—but warned there are no facilities for collecting junk from people and it's useless to phone city hall, centennial headquarters, or Mr. Charman, asking for a truck.

All three were deluged with calls yesterday.

The fire will be touched off at 11 p.m. sharp tomorrow, he said, and he expects 10,000 Victorians will turn out.

Bands on Hand

Bands will be on hand, and a giant sing-song is expected. Mr. Charman asked portable radios be brought because the sing-song will be broadcast and radios on the site will help in co-ordinating singing and controlling crowds.

Another rallying point of public support is this morning's Jaycee-organized 7.30 a.m. breakfast in front of city hall.

Soldiers Help

Members of the Princess Patricia's Canadian Light Infantry yesterday volunteered to help Jaycees, aldermen and food company salesmen whip up pancakes, wieners and beans and tea and crumpets for the first 1,500 Victorians who respond to Mayor R. B. Wilson's 7.30 a.m. radio invitation to breakfast.

Birthday Cake

Presentation of a birthday cake by Jaycees to Mayor R. B. Wilson will be a feature of the breakfast.

Goodies for the feast are donated by Chase and Sanborn, Standard Brands, Oppenheimer, Campbell's Soups, Nally's, Quaker Oats, Puritan Meats and English T Crumpets.

Lively Three Hours

Mall Sparkles With Frolic, Fun

By BERT BINNY

Fun and frolic continues apace at the Broad Street Mall today with three hours of lively variety from 2 p.m. until 5 p.m.

Eric Charman is emcee.

Among headline singers are Anne Harris, Dorothy Cook and Murray McAlpine. Accordion music comes from Dave Napper with Sheila Ann Woolsey, Brenda Porter, Marilyn Norman and Dave Lake. Featured instrumentally are violinist Barbara Anne Court and the guitar duo of Norman and Jimmy Bryce.

Two of Victoria's younger singers, Frances Scott and Rino Elverhoy will also be on hand as well as dancers Nadine Stewart, Sherri Ross and Marion Gibson with a Hawaiian item, a Roaring 20's Charleston and a Hungry 30's Tap.

Comedian Reg Stofer, the man with (at least) two voices is another outstanding performer and the accompanists are Gertrude Bates, Irene Boone, Al Smith and Gail Wall.

Organist Reg Stone provides both solo and background music.

Centennial Events

7.30 a.m.—Mass breakfast begins in front of City Hall with 21-"gun" fireworks salute and short speech by mayor over all radio stations inviting citizens to come downtown for breakfast.

10 a.m.—City council meets to officially recognize city's birthday.

10.30 a.m.—Burial of time capsule at southeast corner of City Hall.

12 noon-1.30 p.m.—Council and oldtimers' reminiscent luncheon at Pacific Club. Boy Scout runner arrives with greetings to Victoria from all Vancouver Island communities.

2-5 p.m. — Entertainment, at the Broad Street mall, featuring variety entertainment by Victoria-area performers.

3-8 p.m.—Pre-pageant program at Royal Athletic Park. Musical salute to Victoria by local branch of musicians' union. Introduction of mayor and council.

9-10.30 p.m.—Pageant, The Victoria Story.

10.30 p.m.—Fireworks.

11 p.m. — Centennial bonfire at Clover Point. Band, sing-song. More fireworks.

Saanich Inlet

The Canadian hydrographic survey vessel Ekholt will conduct an underwater survey in Saanich Inlet.

The survey, which started at 9 p.m. Tuesday, will be carried out on a 24-hour basis until Aug. 10.

Building Topples Records

Construction in the city of Victoria reached an all-time high for the month of July, with a total of 534 building permits issued for a value of $3,347,202 in building projects.

While setting a record for the month of July, the figure almost toppled the previous all-time record for any month of the year set in November, 1961, when permits for $3,673,760 worth of construction were issued.

ANOTHER HIGH

The July figure set another all-time high for the first seven-month period of any year, with 3,639 permits valued at $8,417,785 issued for all types of construction.

Last year's total for the first seven months of the year was 446 permits, valued at $509,071.

The city figures reflected a general trend throughout the area, with only Oak Bay showing a drop in the value of permits issued during the month. But the Oak Bay total showed an increase in the number of permits.

The building inspector's office reported a total of 33 permits, valued at $115,030 issued, compared with 29 permits in 1961, valued at $126,729.

A healthy jump over the 1961 July totals was recorded by Saanich, where 125 permits with a total value of $1,022,917 were issued. Dwellings accounted for 49 permits, with a value of $630,460.

Figures for July last year were: 90 permits, with a total value of $472,330, of which 28 were for dwellings accounting for $391,350 of the total permit valuation.

MORE PERMITS

In the first seven months of the year, Saanich has issued 712 permits valued at $7,740,923, compared with 683 permits valued at $4,843,833 in the first seven months of 1961.

Dwellings accounted for 286 permits, valued at $4,286,551 up to the end of July this year, compared with 223 permits valued at $3,295,250 in the same period last year.

DOUBLE FIGURE

Building figures for Esquimalt were double the July, 1961, figure, with 20 permits issued for a value of $147,150, compared with a total valuation for permits in July last year of $76,720.

Breakdown of Esquimalt permits showed seven issued for dwellings, accounting for $95,000 of the total. An apartment project accounted for $42,000, and the balance went to miscellaneous construction.

City figures included a $14,350 permit for construction of the Glad Tidings Tabernacle at 800 Princess; $3,000,000 permit for construction of the Mayfair Shopping Centre at 3175 Douglas, and a $90,920 permit for an addition to the Canadian Liquid Air plant at 60 Dallas Road.

Afloat Again

A 23-foot sailboat that ran aground on submerged rock off Whiffin Spit was refloated yesterday and taken to Sooke for repairs 12 hours after incident. No one was injured. There was no immediate estimate of damage. Boat is owned by Mr. and Mrs. Robert Sylvester of Seattle who, along with their son, were going home when accident occurred about 7 a.m. Wednesday.—(Photo by Robin Clarke.)

WALTER EVANCHIEN

* * *

Seen In Passing

Walter Evanchien delivering plywood cuttings. (A truck driver, he lives at 841 Esquimalt Road, and is single. His hobby is ice hockey, which he plays for Esquimalt Pontiacs! . . . **Ron Raine**, who lives at Tolmie and Quadra, complaining that a city noise ordinance should be brought into play to stop centennial fireworks which have been keeping him awake . . . **Pat Finnerty** visiting from Saratoga Beach and saying he wished there were as many campers there as in Goldstream Park . . . **Dick Jenkins** combining a talk about the drug industry with a little fishing information . . . **Arnold Webb** looking forward to the 8:30 p.m. opening of the government's new centennial fountain, which he spent many long hours planning about . . . 14-year-old **Carol Pope** picking loganberries in Saanich because she wants some money to spend at the World's Fair in Seattle . . . **Ron Howard** spending the summer at Shields Lake where he is supervising the Victoria Boys' Club at summer camp.

Children Cruises Slated

As part of the RCN's contribution to the city's centennial celebrations, 1,600 children from Greater Victoria will be given cruises aboard destroyer escorts Aug. 9, 10 and 11.

Four trips are scheduled, and warships of the Second Canadian Escort Squadron will leave from HMC Dockyard and return there after each sailing.

Man Plunges From Ladder

A 20-foot tumble injured a Saanich man as he was painting his house at 2280 MacDonald Drive yesterday.

George Bell, 42, was in satisfactory condition at Royal Jubilee Hospital with two broken wrists and minor back injuries last night.

Police said Mr. Bell placed a 15-foot ladder on the trunk of a tree to get at the eaves of his house which were 20 feet high.

The ladder slipped, throwing Mr. Bell backward onto the lawn, then crashed through the living room window.

Battery To Reply

The 5th (B.C.) Independent Medium Battery, RCA, will return a Salute-to-the-Nation fired by the United States Navy cruiser Helena at 1.30 p.m. Friday.

Four detachments from the battery, firing howitzers, will be stationed at the summit of Beacon Hill Park, and will return a 21-gun salute, fired in the off-shore waters by the visiting ship.

The ship, carrying the flag of Vice-Admiral R. T. S. Keith, will berth overnight at HMCS Naden.

Maj. G. W. Archer, commanding officer of the battery, said the exchange will have historical significance, because on March 27, 1879, the Victoria artillery unit fired a salute to the visiting USS Alaska from Finlayson Point in Beacon Hill Park.

Park Work Seen Friday

Handicrafts entered by children from 18 Saanich parks and playgrounds will be displayed from 9 a.m. to 8.30 p.m. Friday at the Town and Country shopping centre patio.

At 1:30 p.m. at least 100 park members will take part in a fancy dress parade for first, second and third prize awards. The parade will be judged by Reeve Stanley Murphy.

New Schools Not Ready

Two new elementary schools under construction in School District 63 will not be ready for occupancy this fall.

School board officials have decided to send pupils from the unfinished school at Royal Oak-Lochside Drive to Cordova Bay School and pupils from Durrance-West Saanich Road to Brentwood Elementary School, on a full-time basis.

A school board spokesman said it is hoped the two schools will be ready for occupancy by January 1963.

Union Expert Urges:

Labor Matters Need More Active Interest

Individual union members should take a more active interest in matters pertaining to organized labor, the Victoria Labor Council was urged last night by Fred Bevis, chairman of the political education committee.

He cited the Saskatchewan medical care dispute as a case in point. The medical profession made its case known to the public, but much less was done by labor groups to put forth the case for public health insurance schemes, he said.

He urged that in the future labor should express itself on matters of interest to it through letters to the editor.

"At least our feelings would be made known," he said.

Mr. Bevis said there is actually a medical scheme on the books in B.C. but it was "blocked by the doctors."

Busiest Month at Hospital

A record total of 1,410 patients were treated at St. Joseph's Hospital emergency ward during July, hospital medical director Dr. Ralph Adams reported yesterday.

The figure tops the previous record total for a month set in August, 1961, when 1,320 patients were treated.

Dr. Adams said the new record could well be toppled at the end of this month, since August is usually the busiest month in the emergency ward.

The department, which at present has two observation beds and one crib, is scheduled for enlargement to 10 beds as the next phase of the hospital's current $2,700,000 expansion program.

Ailments treated at the emergency department during the month ranged from minor cuts and burns to injuries received in major industrial and automobile accidents.

Common Mart

E. D. Butler of Melbourne, Australia, national director of the Australian League of Rights, will speak on the European Common Market at a luncheon of the Rotary Club of Victoria at 12:10 today in the Empress Hotel.

Saskatchewan Medicare Urged by Labor for B.C.

The Victoria Labor Council last night voted to support a program of public health service in B.C. similar to that in Saskatchewan.

It endorsed a move by the Citizens' Committee for Comprehensive Medical Care Insurance to make information on public health insurance available.

- Preserve the "professional integrity" of doctors.
- State reception of medical care should not be construed as a charity.

The citizens committee is a group advocating a medical scheme in B.C. which would be acceptable to both doctor and patient.

The council urged legislation which would:

- Provide exemption from a means test for recipients of this type of insurance.
- Give the doctors and the patient the right to determine the basis on which payment should be made.

Count on fresh citrus fruits to highlight salads for summer meals. Indoors or out these cool green fresh orange-avocado molds will be an elegant addition to your family or company meals.

* * *

Avocados *And Oranges*

Zesty Salad Is Made Ahead

The distinctive freshness of orange pieces and zesty fresh lemon juice complements the bland buttery flavor of sieved avocado in handy make-ahead salads. For buffet serving, unmold on a large tray lined with greens and surround each individual salad with mellow avocado slices and golden orange segments.

FRESH ORANGE-AVOCADO MOLDS

(8-servings)

One envelope unflavored gelatine, ¼ cup cold water, ½ cup hot water, 1 tablespoon fresh lemon juice, ¼ teaspoon salt, ⅛ teaspoon powdered onion, 1 teaspoon Worcestershire sauce, 1 cup sieved avocado (2 medium), ½ cup mayonnaise, ½ cup finely diced celery, 3 California oranges, peeled, cut into bite-size pieces (1½ cups), salad greens, avocado slices, orange sections.

Soften gelatine in cold water; dissolve in hot water. Blend in lemon juice, salt, powdered onion and Worcestershire sauce; cool. Halve, seed and peel ripe avocados; force through sieve. Fold sieved avocado, mayonnaise, celery and undrained orange pieces into gelatine mixture. Spoon into individual salad molds. Chill until firm. Unmold on salad greens. Serve with avocado slices and orange sections.

ORANGE QUEEN PIE

(9-inch pie)

Two oranges, peeled, cut into bite-size pieces (1 cup), 2 tablespoons sugar, 1 envelope unflavored gelatine, ¼ cup cold water, ¾ cup sugar, 2 egg yolks, beaten, ¼ teaspoon salt, ¾ cup fresh orange juice, 2 tablespoons sherry, mermouth or Curacao, 2 egg whites, 1 cup heavy cream, whipped, 1 9-inch baked pie shell, 1 orange, peeled, sliced into cartwheels.

Sweeten 1 cup orange pieces with 2 tablespoons sugar. In top part of double boiler, combine gelatine, cold water, ¾ cup sugar, egg yolks, salt and orange juice; cook over boiling water 10 minutes, stirring occasionally. Remove from heat; cool slightly. Add sherry and sweetened oranges with their juice. Beat egg whites until they hold firm peaks; fold into the gelatine mixture. Fold in half the whipped cream. Spoon into baked pie shell. Garnish with remaining whipped cream and orange cartwheels cut in halves. Chill until set.

AMBROSIA DESSERT CUP

Cut slice from top of one orange. Carefully remove orange meat with sharp knife, keeping orange shell intact. Cut orange meat into bite-size pieces; mix with a little flaked coconut and cut maraschino cherries. Spoon into orange shell. For lunch box, wrap carefully in foil or transparent wrap.

ORANGE HONEY SHAKE

In electric blender, blend 1 orange, cut into bite-size pieces, until smooth. Add 1 to 2 tablespoons honey and ½ cup milk. Blend again until smooth. Makes 1 cup.

FRESH ORANGE NOG

Cut peeled orange into small pieces. Place in electric blender; blend until smooth. Add 1 egg, ½ cup milk, 1 teaspoon vanilla and a sprinkle of nutmeg. Blend for 1 minute. Makes 2 cups.

Entertains For M. Nute

Miss May Sage entertained at a Tupperware shower for August bride-elect Miss Marilyn Nute. Invited guests were the bride's mother, Mrs. T. Nute, and mother of the groom, Mrs. S. Emery. Other guests included Mrs. B. Sage, Mrs. P. Godfrey, Mrs. J. Fisher, Mrs. H. Carlson, Mrs. G. Redmond, Mrs. V. Woodhouse, Mrs. J. Morgan of Vancouver, Mrs. N. Sage, Mrs. H. Watson and the Misses Carole Nute, Janette Watson, Marion Corby, Eleanore Crouch and Donna Chalke.

Love Marriages Dying in Japan

Copley News Service

TOKYO—The next hit tune in Tokyo may be: "I want a gal just like the gal that was picked for dear old dad."

Arranged marriages are back in vogue in Japan.

Right after the Second World War "love matches" were the only kind young people wanted. The American occupation encouraged them to rebel against prewar and wartime practices of accepting partners chosen by their parents.

"Neither men nor women are as anxious for love marriages now," said Koichi Shiraichi, a professor at Showa Women's University.

"Matrimonial centres are no longer places for desperate old maids or aged bachelors," said Sawa Tanaka who runs the Sankei Kaikan matrimonial centre. "Many young men and women in their 20s come to us to increase their chances of finding the 'right' person. They have already had ample proposals."

A 23-year-old university graduate whose father is a company president is one of those using the centre.

"I have already met 20 men in marriage centres," she said. "But I want to meet more. I want to catch the best possible husband." Prof. Shiraishi said most men still prefer the chase. Over 40 per cent of those in their 20s and 30 per cent of these in their 30s believe in love marriages. But the majority of them said they were willing to try an arranged marriage.

Only 20 per cent of the women interviewed wanted to be wooed and won in the Western style. Sixty-eight per cent of these were in their 30s.

When a Japanese woman passes 30 without marrying, bachelors refer to them as "Uba Zakura"—old withered blossoms.

Cheese Is Added To Mocha Mousse

As many beautiful desserts come from the refrigerator as come from the oven these days.

This Mocha Cheese Mousse is one of the best.

One third of a cup Dutch process breakfast cocoa, 1½ cups sugar, divided, 2 envelopes unflavored gelatine, 2 cups strong coffee, 2 eggs, separated, 2 teaspoons vanilla, 1 pkg. (8 oz.) cream cheese, 1 cup heavy cream.

Combine cocoa, 1 cup sugar, gelatine and coffee in saucepan. Beat egg yolks slightly. Stir in. Stir over low heat until gelatine dissolves and mixture thickens slightly. Add vanilla. Cool. Whip cream cheese until smooth and fluffy. Beat in cool gelatine mixture until well-blended. Beat egg whites until frothy. Add remaining sugar slowly while beating until soft peaks form. Fold egg white mixture into cheese mixture. Whip cream; fold in. Spoon into oiled 8-inch spring form pan. Chill until firm. Garnish with whipped cream. Serves 8.

Your Problems

By Ann Landers

Dear Ann Landers: My husband believes all humans inhabited the earth in the form of animals in a previous life. I knew about his views when I married him and it never bothered me, but I do feel he should keep these ideas to himself.

Our daughter is quite popular with the young men in town, but I'm afraid her father's talk will drive away any serious prospect for marriage. Every time a fellow comes into our home my husband looks him over carefully, decides what kind of an animal he was in the last life and then tells him to his face.

One young man has a long, narrow face, reddish hair and pointed ears. My husband told him he was a fox. The fellow hasn't been back since. Another young man who played tackle for the university football team was 6 feet 4 inches tall, dark, handsome and powerfully built. He walked with a bit of a stoop. My husband informed this chap that he was undoubtedly a gorilla.

According to him I was a squirrel and my mother was a cow. My daughter is very upset over this and so am I. What can we do?—MRS. M. L.

Dear Mrs.: If your husband has held these views for many years it is unlikely that you can change his thinking.

I suggest your daughter tip off the young men in advance. Then her father's pronouncements would come as less of a shock.

P.S. Has he confided what he was in his previous life? A jackass, perhaps?

* * *

Dear Ann Landers: Should an employee ask for a raise or should he wait until he gets one?

I had to quit a fine position after seven years to move to another city. My boss hired a replacement (who had no previous experience) for $2.00 less than my quitting pay. I told him I was mighty hurt. He said as long as I hadn't asked for more money he didn't see any reason to pay me more.

Now I'm in the same boat again. I've had my present job for 18 months. My boss gave me one raise six months ago, from $60.00 to $64.00 a week. His business has doubled since I started here and I am his only employee.

Some of my friends take their job lightly, quit on a moment's notice and stay out "sick" whenever they want to sleep late. I am conscientious and loyal. They get constant raises, and I get compliments.

What about this? — DUMB-BUNNY

Dear Dumbbunny: I don't encourage asking for raises. An employee who believes he is not being adequately compensated and thinks he can do better elsewhere should leave and prove it.

If you feel underpaid and unappreciated get another job. Then go to your employer and give him notice. If he offers to match your new salary, refuse. The employer who is placed in this position usually feels slightly blackmailed and the situation is seldom very good after that.

* * *

Dear Ann Landers: Is it possible to feel a strong hatred for someone you love?

I love my husband yet there are times when I feel that I hate him because of things he has done to me that are not right. After I get over the hurt I love him as much as ever.

I read somewhere that if you love a person you love him all the time, and that nothing can ever change that feeling. If this is true then I'm not really in love.

Please set me straight. I am —FOGGED UP

Dear Fogged: Many conflicting emotions are separated by the breadth of a hair. As laughter and tears can be seconds apart, so it is with love and hate. Only those about whom we feel deeply can evoke strong emotions—so don't feel guilty about transient feelings of hate.

SEATTLE WORLD'S FAIR

Join one of our Tours—Aug. 14/16, Labor Day (Sept. 1/3 or Sept. 13/15, inclusive of fare by special bus via Port Angeles to Seattle, returning via Blaine and Tsawwassen, two nights at downtown hotel, admissions for two days at the Fair, trip on Monorail and to top of Space Needle. From $35.00 each, plus Membership $1.50 and U.S. exchange.

One-Day Tour, Sunday, Aug. 5, for 40 people. Phone if interested. $15.00 inclusive of admission, Monorail and Space Needle, tickets and membership.

Office Hours: 10-1; 2-5:30
Closed on Saturdays
Helen S. Edwards, Sec.
EV 2-6221

VICTORIA TRAVEL EDUCATIONAL CLUB
519 Sealand Bldg.
1207 Douglas

IGA

PARADE OF ALL-STAR VALUES

Charcoal Briquets — Cliffchar, 10 lbs. — 69¢
IGA Aluminum Foil — 12" x 25' — 25¢
IGA Pickles — Sweet Relish, Sweet Mixed, Sweet Wafer, 16-oz. — 33¢
IGA Tomato Catsup — 11-oz. — 2 for 35¢
IGA Pears — 15-oz. — 2 for 39¢
PLYMOUTH, Ruby Red Grapefruit Juice — 48-oz. — 29¢
MARLBORO Toilet Tissue — 12 for 99¢
SHIRRIFF'S Frozen Lemonade — 6-oz. — 2 for 25¢
Hot Dog Buns — Dozen — 29¢

TableRite Meats

Table-Rite Round Steak — lb. 89¢
Table-Rite Chuck Steaks — lb. 49¢
IGA Poly Bag Wieners — 3 doz. $1.00
Frying Chickens — Tray Pack, lb. 45¢; WHOLE, lb. 39¢

Table Fresh Produce

Seedless Grapes — lb. 9¢
Bananas — 3 lbs. 49¢
Lettuce Local — each 9¢
No. 1 Hothouse Dessert Tomatoes — 3-lb. basket 49¢

HI-WAY IGA Foodliner — 1860 Island Highway, Colwood Corner
LAIRD'S IGA Super Market — Beacon Avenue, Sidney

Prices Effective Thursday, Friday, Saturday, August 2, 3, 4

Personal Shopping Only
We Reserve the Right to Limit Quantities

Birks Presents

A REPEAT OFFER
(While quantities last)

Community
THE FINEST SILVERPLATE

50-piece service for 8

Only $89.95

Regular Open Stock Value $129.00
You save $36.95

CHEST CONTAINS:
8 Soupspoons
8 Teaspoons
8 Dessert Spoons
8 Forks
8 Salad Forks
8 Knives
1 Butter Knife
1 Sugar Spoon

Magnificent Symphony Drawer Chest in walnut or mahogany finish.

We have been fortunate in obtaining a few more sets of this outstanding value in Community Plate.

Available in Lady Hamilton, South Seas and Song of Autumn patterns only.

Available on Birks Budget Plan

As low as $9.00 down, balance in convenient monthly payments

BIRKS JEWELLERS

706-708 Yates Street EV 2-4241

STYLERITE SUMMER SHOE SALE

NOW ON!

OVER 200 STYLES TO CHOOSE FROM

WOMEN'S WHITE PUMPS—High and illusion heels. Reg. $9.99. TO CLEAR $4.97

CHILDREN'S COOL PLAYABOUT SANDALS With rubber soles. TO CLEAR $2.47

CHILDREN'S WHITE STRAP SHOES By well-known maker. Reg. $5.99. TO CLEAR $3.47

TEENAGE CASUALS Many popular colors & styles. Reg. $5.99. TO CLEAR $3.97

WOMEN'S WEDGE SANDALS White and beige. Small, medium and wide widths. Reg. $5.99. TO CLEAR $4.97

ODDS AND ENDS Women's Casuals, reg. to $5.99. TO CLEAR $1.97

Colored, Washable CANVAS CASUALS Reg. $3.99. TO CLEAR $2.97

ODDS AND ENDS Sandals, Ballerinas, Casuals, Square Dance Shoes. Reg. to $5.99. TO CLEAR $2.97

MEN'S AND BOYS' CANVAS CASUALS in blue and brown. Reg. $3.99. TO CLEAR $2.97

NO EXCHANGES OR REFUNDS
OPEN FRIDAY TILL 9 P.M.—ALL DAY WED.
"Happy Feet Make Happy Faces"

STYLERITE SHOES
SHOES FOR ALL THE FAMILY
1404 DOUGLAS—Cor. Douglas at Johnson EV 5-3613

Easy Does It with WIN PACKER

Dear Mrs. Packer: Would you please come to my help. My problem is how to remove black shoe polish (the liquid type) from a white blouse. There are several spots on it. I will appreciate any suggestions. As a housewife I enjoy reading Easy Does It. Mrs. V. M.

Although liquid shoe dressings do not always respond to treatment, stains usually can be removed by washing in warm suds. If dye stains remain, bleach. For cotton, linen, and rayon use one tablespoon of household bleach to each quart of water and soak 15 minutes. Rinse thoroughly. For white silk and wool, use two tablespoons of hydrogen peroxide to each gallon of water and soak half an hour or longer, then rinse.

Stains from paste shoe polish, if not removed by regular laundering usually respond to soaking in cleaning fluid. Then wash again in warm suds and rinse.

Garden Party At Woodwynn

Saanich Division Girl Guides will hold a garden party Aug. 18 to raise funds for the permanent campsite "Kingswood" at Elk Lake. Party will be held in the gardens of Woodwynn Farm, 7780 West Saanich Road. Sponsors are Mrs. W. C. Woodward and Malek's Ladies Wear. Mrs. Roy Holmes, Provincial Guide Commissioner will speak at the opening at 2 p.m. The affair lasts till 5 p.m. A fashion show by Malek's will be presented. There will be stalls of cooking, sewing, plants and novelties. West Saanich buses will leave the depot at 1.45 p.m., parking space will be provided.

VACATION SPECIAL
BLANKETS
So Soft—So Fluffy. Half Price. Only 50¢
Call Office Open 7 a.m. to 6 p.m. Daily
Phone EV 2-9191
Page THE CLEANER

Members of the Burns Club of Victoria will hold a garden party at "Glencraig," the home of Mr. and Mrs. David Cooper at 1988 Ferndale Road. Mrs. G. R. Pearkes has consented to open the fete at 2.30 p.m. on Saturday, Aug. 11. Among those looking after preparations for the event are pictured above, from left to right, Mr. Hugh Ross, club president, Mrs. Duncan Stewart, Mrs. Angus McKay and Mr. and Mrs. Cooper.

Blind Member Marries

LONDON (AP)—Lord Kenswood, 74, blind member of the House of Lords, Tuesday wed Mrs. Catherine Chilverstäiner, a friend for more than 30 years.

"It was a very quiet affair," said Lord Kenswood's daughter-in-law, Mrs. John Whitfield.

The bridal couple went to his country home, Roch Castle in Pembrokeshire, for the honeymoon.

Lord Kenswood lost his sight in his early 20s.

One of the most remarkable men in Britain, he became a violinist and later took a degree in philosophy.

His first wife, to whom he'd ben married for 40 years, died last year.

He was made a baron in 1951.

LIBERAL WOMEN

Members of the Liberal Women's Forum met at the home of Mr. and Mrs. J. O. Nicholls recently for their annual picnic. Lunch and afternoon tea were served on the patio. Special guests were Mrs. T. Isherwood, Mr. Foster Isherwood, Mr. and Mrs. Syd Smith and Sylvia.

It's a modified bikini shown by Triumph House in the current Paris fashion parade.

Garden Party Saturday

Annual garden party of the Victoria and Vancouver Island Multiple Sclerosis Society will be held Saturday afternoon, Aug. 4, from 2 to 4.30 in the garden at the home of Mr. and Mrs. Lloyd Morgan, 729 Pemberton Road. Entertainment will be provided by the Vivien Briggs dancers and Jerry Inglis and his band. Refreshments wil be served by the ladies of the society. All M-S members and their escorts are invited to attend.

The M-S Society holds another garden party each year at Mount St. Mary's, where quite a number of patients are hospitalized. This has been expanded to take all patients in the hospital and at the event there this year refreshments were served to over 100 persons, many of whom gathered in the garden and enjoyed a fine program of entertainment.

The Multiple Sclerosis Society is this year spending $9,000 on patient-aid. This money is raised by voluntary effort. Every week new patients are being registered and this fastest growing neurological disturbance, especially among young adults, is creating some difficult problems. Housekeeper services, equipment, such as wheel chairs, exercisor machines and hoists, and physiotherapy, are being provided for those who require them.

CLEARANCE of UNIFORMS

Discontinued lines of uniforms of all types ... broken size range, a few styles in, mostly drip-dry cotton. Short and ¾ sleeves. Reg. $6.95 to $13.95.

SALE..... $3.98 to $10.98

MAIDS' UNIFORMS

Pink and blue pin stripes, blue and green with white trim. Reg. $3.98 $4.50 $4.95 and $5.95. SALE $3 and $4.79

Sale Continues

Dresses, Lingerie, Housecoats and Foundation Garments

Prices Greatly Reduced

Lady Mae SHOPPE 524 YATES ST. Across from National Motors

PERSONAL MENTION

A trip to Genoa Bay on her parents' cruiser will be the birthday treat for Joan Oliver and her 11 guests this Saturday. The daughter of Commander and Mrs. M. F. Oliver, Lansdowne Road, will be celebrating her 12th birthday aboard the Danse II.

* * *

Paris for Birthday

Miss Ruth Tugwell of Tofino left by jet this week for Europe. Miss Tugwell hopes to be in Paris for her birthday.

* * *

Cariboo Holiday

Cmdr. and Mrs. Leslie Fuller and their two sons, Derek and Graham are at present spending a two-week holiday in the Cariboo.

* * *

Engagement Announced

Mr. and Mrs. A. W. Boden announce the engagement of their daughter, Frances Louise, to Mr. Gordon L. Cryderman, son of Mr. and Mrs. H. W. Cryderman of Miniionas, Man. The wedding will take place on Sept. 1 in St. Mark's Church, Rev. Canon Robert Willis officiating.

* * *

Miscellaneous Shower

Miss Mavis Gibbons was guest of honor recently at a miscellaneous shower given by her aunt, Mrs. B. Woolford, 452 Chester Street. Gifts were presented in a decorated clothes basket. Guests were Mrs. D. Woolford, Mrs. I. Dewdney, Mrs. H. Greig, Mrs. N. Webber, Mrs. H. B. Sargison, Mrs. C. Corbett, Mrs. P. Mee, Mrs. A. Mancor, Mrs. R. Johnson, Mrs. R. Thomas and the Misses L. Mader, M. Greig, C. Mancor, L. Johnson and S. Corbett.

ESQUIMALT WI

Esquimalt Women's Institute will meet at the home of Mrs. A. Hopwood, 635 John Street, Monday, Aug. 6 at 2 p.m.

White Orchid Centres Bride's Rose Bouquet

Miss Maureen Taylor sang "I Love You Truly" as attendants entered Glad Tidings Tabernacle for the marriage of Marilyn Jeanne McGregor and Mr. William Yaroshuk. Parents of the couple are Mr. and Mrs. R. Ray McGregor of Victoria and Mrs. and Mrs. Paul Yaroshuk of Powell River. Rev. Clifford Fawcett officiated at the ceremony.

The bride was given in marriage by her father wearing a floor-length gown of white tulle and chantilly lace. The scalloped neckline was outlined with seed pearls and the fitted bodice was encrusted with pearls and sequins. The skirt was fashioned with lace panels and rose appliques. A crown of seed pearls and crystals held her misty illusion veil trimmed with lace. A white orchid centred her bouquet of red roses and stephanotis.

Maid of honor, Miss Belva McGregor, bride's sister and bridesmaids, Miss Phyllis Lange and Miss Audrey Bowering were gowned in romance blue nylon sheer over taffeta. Their head pieces were sequin tiaras and veiling, their flowers, crysanthemums in shades of yellow.

Junior bridesmaid, Brenda Baldwin, bride's cousin from Calgary, chose a frock of blue organza over taffeta styled with cummerbund and rolled collar. Flower girl, little Debbie Kalyn, wore a blue organza and taffeta dress, toning flowers in her hair and carried a basket of yellow daisies. All attendants wore crystal necklaces.

Mr. Vern Tisdale was best man and Mr. Henry De Hoog, Burns Lake and Mr. J. Peter, Powell River were ushers.

Reception was held at St. Alban's Church Hall where a turkey supper was served. Red roses and white tapers decorated the bride's table which was centred with a three tiered cake. Mr. George Bowering proposed the toast.

The new Mrs. Yaroshuk changed to a turquoise sheath of organza over cotton, three-quarter length duster with white orchid and accessories. Following a honeymoon up-Island and to the United States the newlyweds will make their home in Edmonton, Alta.

Mr. and Mrs. C. W. Atkinson, 3452 Bethune Avenue, announce the engagement of Mrs. Atkinson's daughter, Miss Frances Jean Lanyon to Mr. David Gardner, eldest son of Mr. and Mrs. D. P. Gardner of Pachena Point Lighthouse. The wedding will take place on Saturday, Aug. 25 at 7.15 p.m. in St. John's Anglican Church with the Rev. Canon George Biddle officiating. — (Ryan Bros. studio.)

Couturiers Make Try To Put Hats on Women

PARIS, (UPI)—Paris made a determined effort this year to get women out of "bubble" hairdos and into hats and false hairpieces.

In the fall-winter fashion shows winding up in Paris this week, only one major designer exhibited her line on girls with "teased" hairdos.

That was Chanel, and her mannequin's coiffures were only slightly bouffant in the back, with one lock of hair curling forward over a bare ear in the Chanel tradition.

Other designers had their models out of "beehives" and into "French twists," or the hair pulled tightly back from the face and folded high and flat with hairpins on the back of the head.

The "long, lean" look was featured by many couturiers.

For evening, the models acquired fuller hairdos just by pinning on false hairpieces. These are so popular in Paris you can buy them at inexpensive department stores.

SKYWARDS

The Yves St. Laurent models' false hairpieces towered nearly a foot skywards. Some were in the shape of heaped up breakfast rolls. Another hair-style, called "lettuce" by the creator, high stylist Alexandre, was hair-shape appropriate to the name of the style.

Another, dubbed "basket handle," was stiffened in a loop shape. Ostrich feathers sprouted from other fantasy hair-dos.

For the fashion show of Simonetta-Fabiani, Alexandre made false hairpieces that shot out horizontally from the back of the head. The models looked like profiles on a Greek vase.

The mannequins for designer Jean Desses' "turn of the Century" fashion parade achieved a period look with clusters of long false ringlets pinned on the back of their "french twist" sleek heads.

Most of these coiffures were sprinkled with rhinestone stars.

Many houses put hats on their models for evening wear.

* * *

This Valencia model shown in London was designed by Simone Mirman of fluffy white mouflon.

* * *

St. Laurent's shoulder-length gold veil completely covered the model's face. He also used many turbans and ostrich feathers for evening.

VELVET PILLBOXES

Daytime hats at most houses were small and perched over the eyes to show off the back of the head. Pierre Cardin's were velvet pillboxes with a spray of ostrich feathers at one side.

Other hats were trimmed with pompons or in the shape of pompons themselves.

Pierre Balmain was one exception. He hatted his models in floppy Garbo-like chapeaux.

Jacques Esterel and J. H. Crahy at Nina Ricci salon used cloche hats completely covering the hair. Cardin showed many leather hats while Ricci girls wore Russian-style fur hats.

Jacques Griffe stressed little visored caps. Antonio Castillo at the House of Lanvin made a "babushka" headscraf for evening out of satin.

RED HEELS

Shoes: black shoes with red heels (Esterel). Day shoes high over the instep with rounded toes (Cardin). Sling-heel beige pumps with black toes for day, gold for evening (Chanel). Shoes with turned-up pointed toes and zig-zag heels for hostesses (Dior).

Jewelry: colored costume necklaces worn backwards for evening (St. Laurent). Long earrings like an Indian maharanee's (St. Laurent and Simonetta), Huge jewels at the bottom of low-cut back necklines (St. Laurent).

Stockings: often pale flesh color. Esterel's had beauty spots on the back of the calf.

Suit Blouses: chiffon, leather, wool jersey. Conventional white silk or cotton suit blouses were banished from the shows.

COURTESY TITLE

"Princess Royal" is a courtesy title that may be bestowed on the eldest living daughter of a British monarch, after the death of a previous holder.

Britain Extends Help for the New

LONDON (Reuters)—Britain's Colonial Development Corporation is to extend its operations to newly independent Commonwealth countries, Commonwealth Secretary Sandys announced Tuesday in the House of Commons. He said the corporation will be renamed the Commonwealth Development Corporation and the necessary legislation "introduced as soon as possible."

SPECIALS FOR AUGUST

2-Pc. Nylon Davenport — Reg. $219.00 SPECIAL..... 169.50

5-Pc. Wooden Dinette Ste. — Reg. $165.00 SPECIAL..... 145.00

2-Pc. Colonial Chesterfield — SPECIAL..... 239.00

27" All-Wool Floral Hall Runner — Reg. $7.95. SPECIAL, Lin. Yd..... 5.95

3-Pc. Bedroom Suite — Vilas Briar finish. Reg. $446.00 SPECIAL..... 329.00

27" Viscose Hall Runner — SPECIAL, Lin. Yd..... 2.50

5-Pc. Bedroom Suite — Light mahogany. Reg. $695.00 SPECIAL..... 550.00

OCCASIONAL TABLES UP TO ⅓ OFF REGULAR PRICES

Mahogany China Cabinets — Reg. $149.00 SPECIAL..... 119.00

LOVE SEATS SPECIAL.. 75.00

CLOSED ALL DAY WEDNESDAY—OPEN FRIDAY TILL 9 P.M.

HOME Furniture COMPANY

825 FORT ST. (Above Blanshard St.) EV 2-5138

SALE CONTINUES FOR THIS WEEK

You buy the best at Munday's — Geppetto, De Liso Debs, Vitality, Paradise Kittens, D'Antonelli, Amalfi, Joyce, Air Steps, and others, each the finest in its class!

NOW! MANY SHOES AT HALF PRICE AND LESS—We urge you to be here early today!

WOMEN'S HIGH STYLE SHOES — Reg. $19.95 to $25.95. D'Antonelli, Amalfi, and other famous makes. New Low Price..... $11.95

WOMEN'S HIGH STYLE SHOES — Reg. $16.95 to $19.95. Geppetto, Vitality and other famous makes. New Low Price..... $9.95

WOMEN'S STYLE SHOES — Reg. $18.95 and $19.95. Geppetto and other famous makes. Some beautiful colors and combinations in this group. New Low Price..... $7.95

HIGH STYLE SHOES — Designed by "Parde." Reg. $22.95. New Low Price..... $15.95

A LARGE GROUP OF CASUALS — Reg. $11.95 to $14.95. Bandolinos, Geppettos and others. Final Clearance..... $6.95

A Large Group of Smart HANDBAGS for final clearance. ½ PRICE

A Large Group of Discontinued Lines WOMEN'S STYLE SHOES by De Liso - Ramona - Accent — Reg. $12.95 to $21.95. Two or three pairs of a kind reduced to a very low price for the Final Clearance..... $3.00

OPEN FRIDAY TILL 9 P.M.

Munday's

1203 Douglas Street

Sorry!! No Refunds No Charges No Exchanges No Deliveries

HOLIDAY TIME

. . . Don't let your precious holidays be spoiled because of lost or broken glasses, always carry a spare pair. For prompt service, call at either of our two offices, located for your convenience.

Prescription Optical

EV 4-8914 Campbell Building 1025 Douglas St. — CONTACT LENSES — and — EV 4-7367 Medical Arts Building 1105 Pandora Ave.

BEAUTIFUL THINGS NEED NOT BE COSTLY

Depend on Hayward's for a complete service within the means of EVERY family.

Specialising in air shipments around the world

HAYWARD'S CHAPEL

734 BROUGHTON — EV 6-3505

The Hayward Family — Bruce M. Leyden (Formerly of Leyden Funeral Home, Calgary)

Supervised Parking

225 Medics Shun New Act

SASKATOON (CP)—About 225 of Saskatchewan's practising doctors to date have indicated at meetings of district medical societies they will practise outside the province's Medical Care Insurance Act, in accordance with provisions of the July 23 agreement which ended the doctors' boycott of the act.

The number represents more than one-third of the number of doctors practising in Saskatchewan prior to July 1.

Session, Vote Demanded

PEARSON
'. . . we want stability'

OTTAWA (CP)—A session of Parliament as soon as possible and a new general election to restore stability to Canada were advocated — in that order — by Liberal Leader Pearson Wednesday in a wide-ranging press conference.

"Stability can only be based on confidence, and we cannot get confidence until we have a government that inspires confidence by wise and confident action.

ELECTION ANSWER

"We will require a general election to get a government that will give us that."

Mr. Pearson, who leaves today for a 10-day unofficial conference in Brazil on tensions in the Western Hemisphere, said the government's responsibility in drug administration was another issue on which Parliament should be called together "as soon as possible."

The government seemed to have acted too slowly in withdrawing the tranquilizer, thalidomide, after West Germany and Britain had stopped its sale in November and December, 1961, on the first reports of deformed babies being born to mothers who took it in early pregnancy.

Another subject raised in the hour-long press conference was:

Civil Servants — salary increases for 30,000 should have been announced before the austerity program, and $15,000,000 saved in other ways, particularly in the defence budget. The Bomarc guided missiles and other weapons "which no longer have any value or usefulness" should be scrapped.

'You Betrayed Us' Freedomites Cry

TRAIL (CP)—Sons of Freedom Doukhobors accused their leaders Wednesday of betrayal and said the British Columbia government forced the group to burn their Kootenay homes.

The charges were made in a long statement issued by the sect to "all high authorities of British Columbia, Premier Bennett, Robert Bonner (the attorney - general), all police and all general public."

"It is not we who are burning our homes," the Freedomites said, "but you tell us and force us to do it."

Esquimalt Issue Up Again Soon

Appointment of a five-member recreation commission is expected to come up again at the next meeting of Esquimalt council Aug. 13.

Goofballs Flood Vancouver

VANCOUVER (CP) — The Sun says goofballs, being used in the city by drug addicts starved of narcotics, are almost as easy to purchase here as candy or cigarettes.

Reporters Brian Cartmell and Dave Symington spent two days on Skid Road this week attempting to find out just how loose the illicit goofball market is. They said they purchased 60 capsules.

Goofball describes a number of barbiturates brought under control last year by an amendment to the Federal Food and Drugs Act. They either sedate or stimulate and the action is quickened when the pill is mixed with alcohol. Taken in excess they are fatal.

The reporters said prices on street corners and restaurants ranged from one capsule for 35 cents to 20 a dozen.

3 DAYS ONLY
SALE
DRASTIC DISCOUNTS
TELMAC
NO MONEY DOWN

Pistol Wouldn't Fire Boy Lives to Tell Tale

VANCOUVER (CP)—A five-year-old boy told Wednesday how he played with a loaded .45-calibre revolver believed to be the one used a day earlier by a gunman to rob a bank.

The gun was too heavy for Gordon Haug and he found he could not squeeze the trigger. Thus he could not accept the challenge of a friend to put it to his head and fire it.

Gordon, son of Mr. and Mrs. Emil Haug, found the gun three blocks from where a bandit robbed a branch of the Royal Bank of Canada of $17,000.

During the robbery a teller was shot in the left hand.

INDUSTRIAL TV

Closed-circuit TV at textile factories in Huddersfield, England, enables a constant check on distant machinery.

RICH TEA
one of a range of fine new biscuits by Weston

PUT ZEE at the top of your list

ANOTHER QUALITY PRODUCT FROM CROWN ZELLERBACH CANADA LIMITED

FOOD BUYS
PICNICS
BARBECUES
PATIO PARTIES
PRICES EFFECTIVE AUG. 2, 3, 4

United PURITY Stores

PLYMOUTH BRAND RUBY RED FANCY FLORIDA SWEETENED
GRAPEFRUIT JUICE 48-oz. tins 2 for 63¢

RALEIGH'S AUSTRALIAN
CORN BEEF 12-oz. tins 2 for 89¢

ZEE BRAND
Wax Paper Refills 100-ft. rolls 2 for 47¢

ROYAL CITY FANCY (B.C.)
Sliced Peaches 15-oz. tins 2 for 41¢

Arctic Vanilla Ice Cream
Arctic Brand (all flavours), pints 2 for 59¢

Quality Meats
MAPLEWOOD TRAY PACK
Frying Chicken 1½ lbs. or over, each 85¢

Fresh Produce
GOLDEN RIPE
Bananas 4 lbs. 69¢

SWIFTS
PORK BUTTS lb. 57¢

LOCAL
Celery each 15¢

ASSOCIATE
SURF Soap Powder 18c Off— Giant size pkg. 69¢

MALKIN'S FANCY CALIFORNIA
Fruit Cocktail 15-oz. tins 2 for 47¢

PUREX WHITE
Toilet Tissue Rolls 4 for 49¢

GOLD SEAL FANCY
SOCKEYE SALMON 6-oz. tin 45¢

HEINZ
Bread 'n' Butter Pickles 16-oz. jars 2 for 49¢

KRAFT
MIRACLE WHIP 12/16 oz. jar 39¢

LIBBY'S FANCY ONTARIO
Tomato Juice 48-oz. tins 3 for 89¢

MODESS NAPKINS Twin pack 12's 2 for 89¢

ROVER BRAND
Dog or Cat Food 15-oz. tins 3 for 27¢

BETTER BUY BRAND
TEA BAGS Large pkg. of 100's 79¢

MAZOLA OIL Large 32-oz. jar 89¢

MALKIN'S CHOICE ONTARIO
Tomatoes 28-oz. tins 2 for 57¢

Peace Power Fights Takeover

VANCOUVER (CP)—The Peace River Power Development Company has launched a suit in the British Columbia Supreme Court against the provincial government expropriation of the firm a year ago.

In a writ filed here Tuesday, Peace River Power asks the court for a declaration that the takeover was illegal.

The action follows the pattern of the B.C. Power Corporation's suit against the expropriation of the B.C. Electric in that it seeks a court evaluation of Peace River Power if the takeover is found to be legal.

1862: Birth of a City

Nothing Budged Guzzling Doc!

By J. T. JONES

It's just over 100 years since Victoria became a city, and no doubt that was a very significant event, but the tale about the man in the bath chair is a good deal more interesting.

It happened in Dover, and a lengthy account tickled readers of The Daily British Colonist.

The bath chair proprietor, a certain John Collyer, applied to a magistrate to have a passenger removed from his conveyance. The man had engaged the conveyance at 3 p.m. one day and was still in it the following afternoon.

"I can't get him out of the chair anyhow," complained Collyer. "I was wheeling him about from 3 in the afternoon until past 2 o'clock in the morning." (Laughter.)

Magistrate — "But has he had any refreshment all this time?"

Collyer—"Lor bless ye! Why, I've druv him to nearly every public house in the town — 'specially the Pier-end; he calls for something to drink, and then gives the best part of it away (laughter)—'cept what he puts in a little square bottle he carries with him. (Loud laughter.)

Collyer finally locked the chair up for the night in a carriage house — with the passenger — a Dr. Standen — still aboard. He looked in at about 5 a.m. and the doctor cheerily informed him that he'd never slept better in his life.

* * *

At last the court sent Sgt. Bailey along with Collyer to test the effect of a blue-buttoned uniform on the doctor. It had very little. The passenger only demanded to be wheeled to the Druid's Head, but after one drink he made his fatal slip—he passed out.

Magistrate — "And didn't he get out of the chair the whole time?"

"No sir; and he hasn't got out of it yet. Oh, dear! I don't know what I shall do, as a lady wants it when I can get it again. (Laughter.)

* * *

Superintendent Coram told the magistrate that at 1 a.m. he had seen the chair pulled up close to a street light, by the light of which its occupant was reading. (Roars of laughter.)

"Collyer then procured the services of a sturdy butcher," the story concludes, "and the key of an empty room attached to the Temperance Hall having been obtained, Dr. Standen was lifted from the seat he had stuck to for 22 hours out of 24, and deposited on the floor, to awaken to the realities of his novel situation, his call at the Temperance Hall being certainly his first visit to that spot."

REALLY MODERN

A new $15,000,000 railway freight marshalling yard at Moncton, N.B., has an electronic brain, closed TV circuit and radar to control traffic.

FOSTER'S ANNUAL AUGUST
FUR SALE

Foster's have gathered together the finest selection of Fur Coats, Shorties and Stoles in years.

Compare Quality and Price
BUY NOW AT FOSTER'S

- Free Storage
- Terms Arranged to Suit
- Law-Away or Budget Plans Available

Winner of the White Fox Stole on our Storage Drawing
MRS. J. P. RICHARD
2659 Douglas St.
Drawn on noon show Channel 6, Tuesday, July 31, 1962

FINE Fosters FURS
FURRIER SINCE 1895
1736 DOUGLAS STREET PHONE EV 3-2514

Here it is! The best yet!

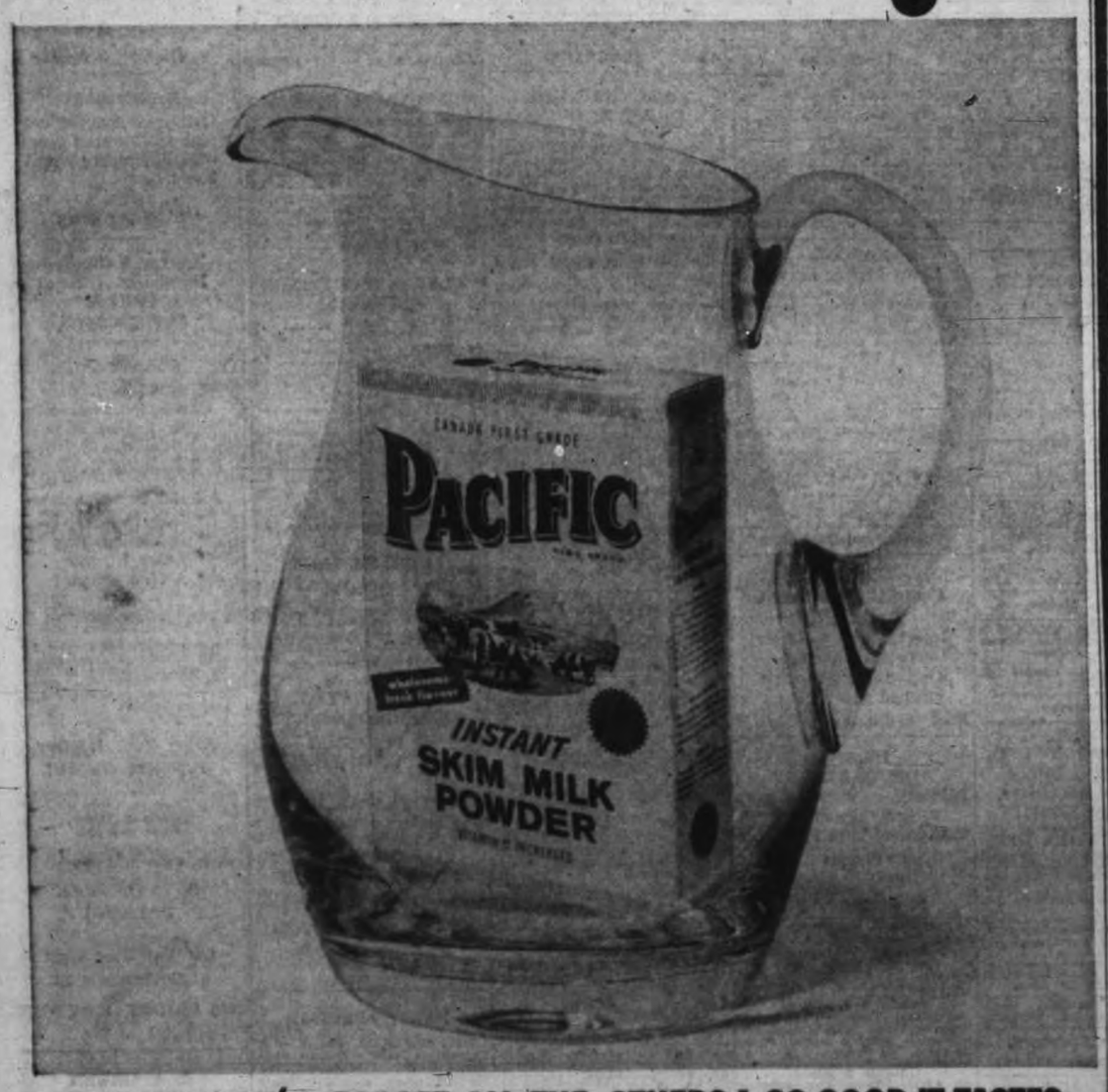

SO NEW YOU'LL FORGET ALL THE OTHERS! SO GOOD IT TASTES LIKE SWEET FRESH MILK ... YET CUTS YOUR MILK BILLS IN HALF!

EXCLUSIVE NEW PROCESS packs the nourishment and flavor of first grade milk into millions of tiny powder crystals that dissolve in water instantly. It's a process backed by years of testing and research.

JUST STIR AND POUR for wholesome, refreshing drinks with the good taste of sweet, fresh milk. Perfect for puddings, cakes, gravies, cream sauces . . . wherever milk is used. Saves you up to 60 per cent!

BE YOUR OWN MILKMAN by simply mixing the quantity of milk you want when you want it. New Pacific Instant Skim Milk Powder stores until needed. No waste, no inconvenience. Available in 1, 2, 5, and 10 lb. packages.

GOOD FOR YOUR FAMILY because it still contains the protein, calcium and B vitamins of dairy-fresh skim milk and is Vitamin D increased. There are just 80 calories per 8 oz. glass.

A NEW DAIRY PRODUCT FROM THE PEOPLE WHO BRING YOU WESTERN CANADA'S FAVORITE EVAPORATED MILK

CUNNINGHAMS
SUMMER SELL-OUT
Drugs Needs at DISCOUNT PRICES
Clear Outs at EXTRA SAVINGS

ban STOPS ODOR ALL DAY 1 OZ. SIZE Reg. 89c 77¢
DRISTAN For Sinus Congestion Colds and Hay Fever. 24 Tab. Size ..... 89¢
ANACIN For Fast Relief from Pain 100 TAB SIZE ..... 93¢
8 MM MOVIE FILM Full Color $3.59 Price Includes Processing .....
NO MORE FILM TO BUY!
Sensational FREE FILM OFFER
Take all the pictures you want—all summer long—with top quality, made in Great Britain black and white film GUARANTEED to satisfy amateur and expert.
NO MORE FILM TO BUY
For each black and white film, in popular 120, 127, 620 sizes you bring to Cunninghams for developing and printing, you receive a NEW FILM absolutely FREE!
Get Your FREE FILM NOW! at CUNNINGHAMS

● Save on Every Day Drug Needs at Cunninghams ●

BAYER ASPIRIN 100 TABLETS 66¢	HEALING OINTMENT Reg. 75c 59¢	CREST Toothpaste Giant Reg. 67c 55¢	BRYLCREEM KING SIZE A little dab will do you. 77¢	METRECAL 8-OZ. LIQUID 6 FOR 1.49	NOXEMA SKIN CREAM Reg. $1.46 Value 2 FOR 99¢	ASCORBIC ACID 100 MGM Reg. $1.35 99¢	KLEENEX 400's Economy Pack 4 FOR 99¢
CALAMINE LOTION Reg. 75c 59¢	J and J BANDAIDS Family Size Plain Reg. 98c 69¢	PYRILOCAINE OINTMENT Reg. 95c 79¢	PERSOMNIA For Restful Sleep 36 Tablet Size 1.75	TAMPAX Sanitary Protection 20's 47¢ 40's 1.00	DODD'S KIDNEY PILLS For Backache, Tired Feeling due to Urinary Irritation and Bladder Discomfort—You can depend on Dodd's.	Helene Curtis SAUVE Reg. Value 1.49 2 FOR 98¢	RESDAN DANDRUFF REMOVER 6-OZ. SIZE 1.19

TAG-END SUMMER SALE

AIR MATTRESSES SPECIAL $5.49
H. H. AYER LIPSTICK $1.50 Value. SPECIAL ..... 59¢
BATHING CAPS ⅓ OFF
INSULATED PICNIC BAGS SPECIAL $1.49
Lustroware PICNIC JUG SPECIAL ... $3.49
Play Pools Special $3.19
ALL SUMMER HATS ⅓ OFF
See Our Assortment of SUN-GLASSES Values to $1.98. SPECIAL ..... 98¢
BEACH MATS SPECIAL ..... 59¢ and $1.19
INFLATABLE BEACH TOYS AT REDUCED PRICES
See your local C.D.S. for tag-end clearance bargains
THONGS 39c 49c 59c
PLAY TENTS "Tuck Tee Pee" Polyphane. SPECIAL $1.99

PERFORM — 8-Day Wave Set, 5-oz. $1.75
CANA-CHROME, 35-mm., 15 Exposures. Special (Including Processing) $3.49
CANA-CHROME, 8-mm. Movie Film. SPECIAL, including processing $3.59
CIGARETTE SPECIAL— Most Popular Brands ..... 3 for $1.04
HUDNUT FASHION SET—Fashion Quick Special. Regular $2.50 ..... $1.98
HEAR HEAR— Regular 10 c.c. $2.00
LADY PATRICIA HAIR SPRAY— 2-oz., firm or soft ..... 44¢
NON-RUN SEAMLESS STOCKINGS— Regular $1.49. Pair ..... 99¢
NOXZEMA SKIN CREAM— 66c Value ..... 49¢

STOP COLD SORES FEVER BLISTERS Blistex 59¢ MEDICATED FOR QUICK RELIEF. DAILY USE CONDITIONS THE LIPS, KEEPS THEM SOFT AND HEALTHY.

CANA-PAN Cunninghams BLACK & WHITE PAN FILM 127

infraRUB FAST RELIEF from ACHES and PAINS LARGE SIZE $1.39 ECONOMY SIZE only $2.49

can't sleep? take persomnia
2 persomnia tabs. at bedtime give you a restful night—you wake up refreshed. you can rely on persomnia for a good night and a good morning from your druggists without prescription $1.00 — $1.75

"CANA-PAN" FILM
Ask for FREE FILM on all black and white processing and printing orders.
49¢ per roll

The Man to Call On— Your Cunningham Pharmacist
Whenever you need a prescription filled promptly, call on us! You can be sure that we will get your prescription to you as quickly as possible, and that it will be filled with our usual accurate, exacting skill.

FOR THE RELIEF OF SORE GUMS Rinstead PASTILLES FOR SORE GUMS 79¢
Instant relief of soreness due to mouth ulcers, dentures or dental treatment. Fast, effective, tasty. Recommended by dentists.

EAT ANYTHING! ORAFix holds...holds...holds
Seals dentures to gums Holds plates all day
ORAFix 49¢

AT CUNNINGHAMS
Yates Street Store—EV 4-0211 Town & Country—EV 2-0513 Fort Street Store—EV 5-9771
Sidney Store—GR 5-1102 FREE DELIVERY Fort and Foul Bay Store—EV 2-7831

VICTORIA OFFICE
TELEPHONE 383-4111

CLASSIFIED WANT ADS

DUNCAN BUREAU
Telephone 746-5611

TELEPHONES AFTER-HOUR
11.30 p.m. to 8 a.m.
Sports 383-7000
Editorial 383-4509 or 383-8309
Circulation 383-0725

SUBSCRIPTION RATES
Wherever carrier service is maintained: $2.00 per month.
Single copy sale price: 10 cents daily; 15 cents Sunday.
By mail: Canada and British Commonwealth: one year, $18; six months, 110; three months, $5.00; single month, $2.00. Australia, month, $2.50. U.S.A., Foreign, $3.75 per month.
Authorized as second-class mail, Post Office Department, Ottawa.
Member of Audit Bureau of Circulations.

FULL COVERAGE CLASSIFIED RATES
27c per line per day; 75c per line for three days; $1.43 per line for six days; $3.27 per line for the month (26 days). Above rates apply to consecutive insertions. Minimum advertisement two lines only. Contract rates on application.

Birth notices, $1.92 per insertion.

Marriages, Engagements, In Memoriam Notices, Cards of Thanks, Death and Funeral Notices, not exceeding 12 lines, $2.70 first insertion and $1.85 subsequent insertions. Each additional line 26c daily.

In the event of an error occurring the liability of Victoria Press Ltd. shall not exceed the charge for the space actually occupied by the item in question.

TERMS OF PUBLICATION
The Victoria Press Ltd. shall not be liable for non-insertion of any advertisement beyond the amount paid for such advertisement.
All claims on error in publication shall be made within 12 hours thereafter and if not made shall not be considered. No claim will be allowed for more than one incorrect insertion nor for errors not affecting the value of the advertisement.
All advertising copy will be subject to the approval of the Victoria Press Ltd., who reserve the right in its sole discretion to classify, reject or insert copy furnished.

DUNCAN BUREAU
Duncan Chamber of Commerce Bldg., Post Office Box 182. Office and telephone hours, 1 p.m. to 5 p.m., Monday to Friday inclusive. Phone Duncan 746-5611.

United States representatives:
De CLERQUE SHANNON
New York, Chicago, Detroit, Cleveland, Atlanta, San Francisco, Los Angeles.

Eastern Canada representatives:
FP PUBLICATIONS
320 Bay Street, Toronto, Ont.

Replies to private box numbers now available only from 9.00 a.m. to 5.30 p.m., Monday to Friday inclusive, at the main office of Victoria Press Ltd., 2631 Douglas Street, and at the Duncan Bureau, Duncan Chamber of Commerce Bldg.

1 BIRTHS

BERGH—Sandra Lynn born to Mr. and Mrs. G. R. Bergh, 1159 Colville Road, Victoria, B.C., at the Royal Jubilee Hospital on July 28, 1962, a girl, 8 lbs. 10 ozs. Many thanks to Dr. A. G. Gray and Dr. G. E. Cox and maternity staff.

TUBMAN—Born to Mr. and Mrs. Robert T. Tubman, 581 Agnes Street at St. Joseph's Hospital on July 30th, a son, Shaun Robert, 9 lbs. 4 ozs., a brother for Deborah Margot. Thanks to Dr. Falk and staff. (Insured.)

VANDER HEIDEN — With sincere gratitude to God, Mr. and Mrs. B. Vander Heiden, 741 Gladiola Avenue, are happy to announce the birth of their baby boy, John Peter, at St. Joseph's Hospital, on July 31, 1962. Many thanks to Dr. C. H. Felix and maternity staff.

WRIGHT—L.A.C. Ken and Margaret Wright, R.C.A.F. Station, Comox, B.C., are happy to announce the arrival July 23, 1962, of their second daughter, Kathleen Ethel (Kathie), born July 12, 1962, a 7 lbs. 4 oz. sister for David, Dennis and Heather.

5 DEATHS AND FUNERALS

BAKER—In hospital in Victoria on July 30, 1962, Mrs. Margaret Elizabeth Baker, aged 70 years, beloved wife of Herbert B. Baker of 1911 Fort St.; born in London, England, and a resident of Victoria for seven years, formerly of Saskatoon, Sask. She is also survived by four daughters and two sons and ten grandchildren and two great-grandchildren. She has been a member of the Daughters of England and L.O.B.A.
Funeral services will be held in McCall Bros.' Floral Funeral Chapel, Johnson and Vancouver Sts., on Saturday, August 4, 1962, at 1.30 p.m., Rev. Canon A. E. Greenhalgh officiating. Interment in Hatley Memorial Gardens.

BIRLEY—Studley Patrick Birley, at Jubilee Hospital, July 29, 1962. Survived by his widow; one daughter, Mrs. Robert Wilson, of Victoria; one son, David, in Vancouver, B.C., and by his mother, at present visiting in Victoria.
Funeral service, St. John's Church, Thursday, August 2 at 1.45 p.m., Rev. Canon G. Biddle officiating. Cremation. Flowers gratefully declined. Donations may be made to St. John's Anglican Church Restoration Fund. Hayward's B.C. Funeral Co., directors.

BRADLEY—At the residence, 785 Goldstream Ave., Langford, B.C., on July 31, 1962, Mr. Clare Hilton Bradley, aged 66 years, born in Portage La Prairie, Manitoba, and a resident of Langford, B.C., for the past 14 months. He leaves his wife, Pearl, at home; his brother and sister in Manitoba; nieces and nephews.
Services will be held in the Sands Funeral Chapel of Heather, Colwood, B.C., on Thursday, August 2, 1962, at 11 a.m., Rev. Gordon F. Dangerfield officiating. Interment in the Hatley Memorial Gardens.

CAVERS—On Aug. 1, 1962, at her late residence, Mrs. Ann F. Cavers, aged 84 years, late of 123 Carmen Avenue, Winnipeg. Surviving are three sons, Rev. D. Cavers of Sarnia, John Cavers of Vancouver, B.C., and F. C. Cavers of Winnipeg; one daughter, Mrs. H. Coley of Winnipeg; and nine grandchildren.
Funeral services will be held at 8 p.m. Thursday, Aug. 2, at Clarke-Leatherdale Funeral Home, 232 Kennedy Street, Winnipeg. Rev. D. A. MacLean officiating. Interment in family plot at Royal Oak Burial Park, Victoria, B.C. McCall Bros. Funeral Directors Ltd. in charge of arrangements.

FUGGLE — In Victoria on Tuesday, July 31, 1962, after a short illness, Mr. A. D. (Bert) Fuggle, of 905 Dallwood Road, aged 74 years, a resident of Victoria for the past 73 years. He leaves to mourn his passing his wife Grace; two daughters, Mrs. (Irene) Curtis in Miami, Florida, and Mrs. (Jean) Elphick of Victoria; one son, Victor A. Fuggle of Victoria; three stepsons, Howard, Robert and Norman Fulton of Washington State; six grandchildren, all of Victoria; two sisters, Mrs. (Nellie) Mackay and Mrs. (Alice) Elrick of Victoria; and one brother, Fred, of Victoria.
Funeral services will be held in McCall Bros.' Floral Funeral Chapel, Johnson and Vancouver Streets, on Friday, August 3, 1962, at 10.30 a.m., Rev. Howard Turpin officiating. Interment in Royal Oak Burial Park.

GRIVELL — At private hospital in Victoria, on July 31, 1962, Mrs. Isabella Grivell, aged 85 years, widow of Luke Grivell, born in Liverpool, England, and a resident of this city for the past 10 years. She is survived by two stepsons, Clarence and Stanley Grivell, both in Calgary, Alberta.
The remains are being forwarded to Calgary, Alberta, for services and interment. McCall Bros. Funeral Directors Ltd. in charge of arrangements.

KINSEY — In Victoria on Monday, July 30, 1962, Mr. Thomas Kinsey, aged 86 years. Born in Radnorshire, Wales, and came to Canada in 1903. He is survived by his brother Stephen, of Victoria; two nieces and two nephews.
Private funeral services will be held in McCall Bros.' Family Chapel, Main Building, on Thursday, August 2, 1962, at 1.30 p.m., Rev. Canon H. J. Jones officiating, followed by cremation. (Flowers gratefully declined).

LONG—July 29, 1962, in Victoria, Margaret, beloved wife of Frank Long, 1055 Rockland Avenue; born in Glasgow, Scotland, and a resident of Victoria for 25 years. Besides her husband, she leaves two nieces, Mrs. Maureen McColgan, Victoria, and Mrs. Mary Hupfield, Toronto, Ont.; four nephews, Thomas McKane, Glasgow, Scotland; Robert Mowbray, Victoria; A. C. Friel, Midland, Mich., and John Friel, Dayton, Ohio; sister-in-law, Mrs. Mary Long, Toronto, and cousins and friends in Derry City, North Ireland.
Prayers will be offered in Hayward's Chapel on Friday, August 3, at 7 p.m., and requiem mass will be sung in St. Andrew's Cathedral Saturday morning at 9 o'clock. Interment in Hatley Memorial Gardens.

SMITH — In Victoria on July 31, 1962, Mr. Arthur Charles Smith, of 42 Gorge Road East. He is survived by his sister, Mrs. Lucy Gillingham, and nieces and nephews. He had been employed in the Chemainus Mill for many years.
Private funeral services will be held in McCall Bros.' Family Chapel, Main Building, on Friday, August 3, 1962, at 3:15 p.m., Rev. M. Dobson officiating, followed by cremation. (Flowers gratefully declined; if desired, memorials may be made to the B.C. Heart Fund, Room 221, Yarrow Bldg., 625 Fort Street, Victoria, B.C.).

THOMAS — In Victoria, B.C., on Wednesday, Aug. 1, 1962, Lemuel (Tommy) Thomas of 1087 Craigdarroch. He was born in Port Mahock, Argentina, and was a former resident of Regina, Sask., and Ottawa, Ont., before coming to Victoria.
Funeral arrangements will be announced later by Chaplin's Funeral Chapel.

WAH LEE; LOWE CHANG WAH—In Victoria, B.C., on July 28, 1962, Wah Lee; Low Chang Wah, aged 79 years, born in Kwantung, China, and a resident of Victoria for the past 52 years, late residence, Philips Rd., Langford, B.C. He leaves his wife, Mary, at home; his sons, Victor Lowe, Winnipeg, Manitoba, and Evan A. Lowe, Chibougamau, Quebec.
Services will be held in the Sands Mortuary Limited, "Memorial Chapel of Chimes," on Saturday, Aug. 4, 1962, at 1 p.m., Rev. M. F. Leung officiating. Interment in the Royal Oak Burial Park.

WEEKS—Suddenly at Royston, B.C., on July 30, 1962, Baby William Donald Weeks, aged two years; born in Victoria, B.C., beloved son of Mr. and Mrs. William E. Weeks, 388 Latoria Rd., Colwood, B.C. He leaves, besides his loving parents, three sisters, Shirley, Terry Lynn and Barbara, and his brother, Robert, at home; his grandparents, Mr. and Mrs. W. E. Weeks Sr. and Mr. and Mrs. H. R. Harris, Victoria, B.C.; aunts and uncles in Victoria and Ladysmith, B.C.
Services will be held in the Sands Funeral Chapel of Heather, Colwood, B.C., on Thursday, August 2, 1962, at 2.30 p.m., Rev. Gordon Dangerfield officiating. Interment in the Hatley Memorial Gardens.

8 CARD OF THANKS

We wish to express our sincere thanks and appreciation for the many acts of kindness, messages and kind sympathy, also the beautiful floral tributes from our many kind friends and neighbors and relatives during this bereavement in the loss of our beloved wife and sister and sister-in-law.
We also wish to thank Rev. James Parker, Rev. Canon F. Pike, Drs. D. G. Adams, P. Banks, W. C. Ross and McCall Brothers, D. of E. Primrose Lodge, No. 52, O.E.S. Amity Lodge, Port Arthur,—Jack, Elsie and Margaret.

WE wish to express our sincere thanks and appreciation to all our relatives, friends and neighbors for their kind expressions of sympathy and beautiful floral tributes received during our recent loss of husband and father, Charles B. Baxter. We especially wish to thank Dr. W. E. Newton and Mrs. Sheila Hobbs.—Mrs. C. B. Baxter and family.

INDEX TO WANT AD HEADINGS

	Classification No.
Acreage for Sale and Wanted	136
Announcements	14
Antiques	85
Apartments for Sale	132
Auto Body and Painting	109
Auto Repairs and Service	108
Auto Financing and Insurance	110
Bands, Musicians and Orchestras	32
Bicycles and Motorcycles	66
Births	1
Boats and Marine	80
Building Supplies	61
Burial Parks and Cemeteries	13
Business Opportunities	145
Business Personals	40
Cards of Thanks	8
Cars for Sale	100
Cars and Trucks Wanted	112
Chicks, Poultry, Hatching Eggs and Supplies	83
Coming Events	15
Commercial Properties	137
Cottages, Campsites, Summer Resorts	117
Country Homes and Properties	131
Dancing	43
Deaths, Funerals and Lodge Notices	5
Education	42
Engagements	7
Exchange Real Estate	147
Farms for Sale and Wanted	135
Farm Implements	74
Female Help Wanted	26
Apartments for Rent, Furnished	128
Apartments to Rent, Unfurnished	129
Apartments Wanted	130
Florists	12
Foreign Import and Sports Cars	101
Fuel	60
Funeral Directors	10
Furniture	62
Garden Supplies	74
Halls, Stores and Offices to Rent	137
Hotels	116
Housekeeping Rooms to Rent	125
Housekeeping Rooms Wanted	126
Houses to Rent, Furnished	132
Houses to Rent Unfurnished	133
Houses Wanted to Rent	134
Houses for Sale	136
In Memoriam	9
Listings Cancelled	148
Listings Wanted	149
Livestock and Supplies	82
Lost and Found	20
Machinery	72
Male Help Wanted	27
Male or Female Help Wanted	25
Marriages	3
Miscellaneous for Sale	82
Miscellaneous Wanted	83
Miscellaneous to Rent	139
Monumental	11
Mortgage Loans and Insurance	141
Moving and Hauling	115
Musical Instruments	63
New Car Directory	99
Parts, Tires and Accessories	107
Personal Loans	146
Personals	39
Pets	86
Places to Visit	16
Professional Services	37
Property for Sale	154
Property Wanted	155
Restaurants	38
Room and Board	120
Rooms to Rent	121
Rooms Wanted	122
Salesmen and Agents	22
Seattle World's Fair Accommodation	119
Situations Wanted (Female)	30
Situations Wanted (Male)	29
Situations Wanted (Male or Female)	31
Sporting Goods	79
Stoves and Furnaces	67
Swaps	84
Teachers Wanted	28
Timber	73
Tools for Rent	78
Travel	38
Trade Schools	41
Trailers and Trailer Parts	111
Trucks	106
TV, Radio, Sales and Service	64
Wanted to Borrow	142
Wanted to Buy, Houses	135
Wanted to Rent, Miscellaneous	138

10 FUNERAL DIRECTORS

McCALL BROS.
Funeral Chapels
1400 Vancouver Street
EV 5-4405 - EV 5-4406 - EV 5-4407

Preferred in Victoria for Experience, Facilities and Personnel. McCall Bros. Funeral Chapels are air-conditioned and fitted with aids to the hard-of-hearing.

THURSDAY
O'CONNOR, Mr. Albert Frederick. Forwarded to Vancouver, B.C.
GRIVELL, Mrs. Isabella. Forwarded to Calgary, Alberta.
WALLACE, Mrs. Alice Mabel. 11.15 a.m.—Family Chapel.
KINSEY, Mr. Thomas. 1.30 p.m.—Private, Family Chapel.
JANE, Mrs. Elizabeth Janie. 3.15 p.m.—Floral Chapel.

FRIDAY
FUGGLE, Mr. A. D. (Bert). 10.30 a.m.—Floral Chapel.
SMITH, Mr. Arthur Charles. 3.15 p.m.—Private, Family Chapel.

SATURDAY
BAKER, Mrs. Margaret Elizabeth. 1.30 p.m.—Floral Chapel.

Three Funeral Chapels Dedicated to Thoughtful and Understanding Service.

SANDS
MORTUARY, LIMITED
"Memorial Chapel of Chimes"
Quadra Street at North Park Street
Victoria, B.C. EV 3-7511

SANDS
FUNERAL CHAPEL OF ROSES
Fourth Street at Sidney Avenue
Sidney, B.C. GR 5-2932

SANDS
FUNERAL CHAPEL OF HEATHER
Colwood Corners, Colwood, B.C.
GR 5-3821

THOMSON & IRVING
Funeral Chapel
Est. 1921 Formerly of Winnipeg
A Dignified and Understanding Service at Moderate Cost
PRE-NEED AT NEED
SHIPMENTS
1625 Quadra Street Phone EV 4-2612

HAYWARD'S
B.C. FUNERAL CO., LTD.
Established 1907
The Hayward Family
Bruce M. Leyden, Formerly of Calgary
734 BROUGHTON ST. EV 6-2505

CHAPLIN'S FUNERAL CHAPEL
Kindness—Courtesy—Service
980 Quadra Street EV 4-5512

11 MONUMENTAL

MORTIMER'S
MONUMENTAL WORKS
ESTABLISHED 1877
"The Finest in Craftmanship"
833 David Street EV 5-6421

STEWART MONUMENTAL WORKS, LTD. Monuments since 1896. 1408 May Street. EV 4-3452.

VICTORIA MONUMENT, LIMITED
"Memorial of Distinction"
EV 2-5694

12 FLORISTS

BROWN'S
Flowers for Every Occasion
EV 4-6612. EV 4-3521 Nights

BALLANTYNE'S
EV 4-0555
Charge by Phone

13 CEMETERIES AND BURIAL PARKS

ROYAL OAK BURIAL PARK
MUNICIPALLY OPERATED
Complete interment or cremation arrangements made direct. Phone GR 9-3213 for further information.

14 ANNOUNCEMENTS

VACANCY?
Are You Missing
$30
$40
$50
Or More a Month ?

Every day you leave a house, apartment or room unrented

IT COSTS YOU MONEY!

How do you stop this terrific loss of income? The surest way to rent houses, rooms or apartments is by advertising in the classified section of your daily newspaper. That's where people look first!

Order your classified advertisement for 6 days—

Just Phone 382-7211

and cancel as soon as you get results and we'll charge you only for the days your ad was published at the rate earned.

15 COMING EVENTS

THE PRO PATRIA BRANCH OF THE
ROYAL CANADIAN LEGION
at this time wishes to thank all friends who patronized Bingo, and until the present situation is clarified
BINGO IS SUSPENDED
D. SLATER, President

THE LEAGUE OF ROSES—MEETING of Thursday, August 2, is cancelled.

20 LOST AND FOUND

LOST — AN EXA, THAGEE WITH a 2.8 Westar lens single reflex, by Mr. Fred G. Eberhard. Contact Mr. Clark at W. & J. Wilson. EV 3-7177. Reward.

LOST, LADY'S SMALL GOLD "Eterna" wrist watch downtown area Mon. morning, July 30. Reward. GR 9-5826.

LOST—GORGE-BURNSIDE AREA, black and white, year old Boston terrier, male, answers to Mike. Reward. EV 4-2675.

STRAYED FROM 15 WELLINGTON St.—Grey cat, faintly striped. May be returning to 1050 St. Charles. Please phone EV 4-7323.

LOST—LADY'S ZIPPER WALLET. Last seen in Astoria Cafe. Very little money in it. EV 5-9445.

LOST—LADY'S CASHMERE CARDIGAN, deep blue, Hudson's Bay to Eaton's. Reward. GR 4-1798.

LOST — RAPPYLAND, SUNDAY, lady's gold watch, band with safety chain. EV 2-7662.

FOUND AT BAMBERTON PARK, black and white dog. Claim at 2153 Carroll St.

LOST—MAN'S GLASSES. REWARD. EV 2-4651.

LOST—KEYS ON KEY RING. REWARD. EV 4-7215 or EV 4-2131.

LOST, TORTOISE, ST. LOUIS COLLEGE area. Reward. EV 4-6146.

LOST YOUR PET? HOMES WANTED found. S.P.C.A. EV 5-0614.

21 MALE HELP WANTED

BENEFICIAL FINANCE CO. OF Canada has position for aggressive young man with the following requirements:
1. Must be 21 years of age.
2. Must have Grade 12 education.
3. Must own an automobile.
We offer on-the-job training and all large company benefits. Apply in person to 650A Yates Street.

HEAD LIFEGUARD REQUIRED commencing September. Full-time steady position. Must have all qualifications. Apply Manager, Crystal Garden.

WHEEL ALIGNMENT MAN, WITH experience on Visu-Liner machine. MSA and group benefits. Apply service manager, National Motors, View Street.

FULLER BRUSH CO. HAS ONE full and 2 part-time openings for men with cars. New catalogue plan assures $50 wk to start. For interview phone EV 5-9372.

EXPERIENCED WAITERS FOR local hotel dining room. Apply, stating experience and references, to Victoria Press, Box 273.

EXPERIENCED PART-TIME SERVICE station attendant evenings and weekends. Reply stating references to Victoria Press, Box 272.

COOK WANTED — 1094 Government Street.

22 SALESMEN, SALESWOMEN AND AGENTS

$700 SALARY, PLUS COMMISSION, plus bonuses, plus car, plus other benefits, to the man who feels he is qualified or willing to learn how to sell automobiles. Experience not necessary, but honesty, some sales training and hard work essential. Kindly contact Don Telford, Telmac Small Cars. EV 5-1405.

ROUTE SALESMEN
If you are between the ages of 25 to 40 years, reliable and a good hustler, we have a job for you selling bakery products. For further information please write giving full particulars, phone No., address, etc., to Victoria Press, Box 275.

LADY TO CALL ON ESTABLISHED and new clients, pleasant work, in the city. We pay $1 per hour to suitable person. Commission excellent. Apply between 9 and 10 a.m., Room 122, 1006 Government Street.

AVON CALLING—YOU! BECOME an Avon representative in your neighborhood and enjoy being part of the beauty business. Exclusive territories now open in Greater Victoria and up-Island. Ph. EV 4-7845 or write 1979 Taylor Street.

WE CAN USE 2 MEN AT ONCE, age no handicap; no experience necessary but car required. Good future for young man. Earn while you learn. Call evenings at 2991 Austin Ave. or phone EV 5-8994.

ESTABLISHED CANADIAN CO. Requires ambitious, neat salesmen for Victoria area. For confidential personal interviews ph. GR 7-1689 after 4 p.m.

26 FEMALE HELP WANTED

RCAF
PERSONNEL
ADMINISTRATION
Serve as a commissioned officer in RCAF Personnel Administration for 3 or more years. Excellent training course provided. $4932 annual ($3600 without degree). Free medical-dental care. 30 days paid annual leave.
Qualifications: Senior matriculation plus several years of executive, teaching or office management experience or a University degree. Under 30 years of age, single, Canadian or British subject. Details on promotion, overseas service, etc., without obligation.
RCAF Recruiting Unit
865 Yates St. EV 6-4012

WE HAVE OPENINGS FOR 6 ATTRACTIVE young ladies between the ages of 21 and 30. Must be able to meet the public and willing to work. This is not sales or selling. $75 a week minimum. Include full particulars with first letter. Personal data, education, experience and photo or snapshot. Victoria Press, Box 278.

YOUNG LADY REQUIRED AS clerk-typist for position as assistant in mortgage department of financial institution. Must have shorthand together with some experience in local real estate and mortgage work. Permanent position with attractive company benefits. Mr. Strathy, EV 2-9180.

YOUNG LADY INTERESTED IN sewing machine sales and demonstration. Some sewing ability preferred but not essential. Training given to successful applicant. State age, experience, salary expected, and phone number. Victoria Press, Box 271.

EXPERIENCED SECRETARY REQUIRED for large office. Must have shorthand. Preference given for legal experience. Apply National Employment Service, No. F-1776.

LADY TO LIVE IN AND CARE for 3 small children; good home plus some remuneration. Please phone after 6. GR 5-4009.

WAITRESS REQUIRED FOR night shift work. Phone EV 5-6621. Big Burger Drive-In, 2916 Douglas St.

LADY TO CARE FOR CHEERFUL recuperating patient. Do light housework; Esquimalt; live out; Monday and Tuesday off. EV 5-4018.

GOOD WORKER WANTED FOR meat department. Some experience is necessary. Apply Cross Marketeria, 1310 Douglas.

REQUIRED—WOMAN FOR HOUSEkeeping and companionship for elderly lady. Lovely home. Live in. Car driver preferred. EV 4-3946.

WANTED, RELIABLE WOMAN TO do light housekeeping and look after 2 small children. Live in. Phone Duncan 746-5453, evenings 746-8704.

CAKE DECORATOR REQUIRED. Apply in person, Brodie's Bakery, 2533 Douglas.

BABY-SITTER WANTED, 5 DAYS a week, 4-9. Langford area. Ph. GR 5-2842.

WANTED—EXPERIENCED WAITress. Apply in person immediately. Brand's Restaurant.

WAITRESS FOR COLONIAL DINing room. Colonial Inn, 270 Government St.

LIVE IN, HELP LOOK AFTER two children while mother works. 382-5614.

EXPERIENCED GRILL COOK, Saturday and Sunday night, 4 to 11. Apply Gibson Grill, 2-4.

WANTED — MOTHER'S HELP IN modern home, 3 days a week. Phone EV 4-9456.

NURSE FOR PRIVATE HOSPITAL. Fringe benefits. EV 2-8745 after 4.

EXPERIENCED WAITRESSES, Panama Cafe, 1407 Government.

HOUSEKEEPER, 4 HRS DAILY, 5 days wk. Jubilee district. EV 2-8404.

27 TEACHERS WANTED

ELM ELEMENTARY SCHOOL IN Village of Campbell River. Teacher for Grade One Div. Apply to the undersigned, giving details of training and exp. and including copies of recent appt. reports if available. W. J. Logie, Dist. Supt. of Schools, Box 40, Campbell River, B.C.

29 SITUATIONS WANTED MALE

MAINTENANCE WORK — RENOvate and Rosalone furniture, carpentering, painting, paper hanging. No overhead—low rates. 30 yrs experience. 24-hr. service. Ref. EV 5-5113.

MAINTENANCE MAN, OWN tools, transportation; familiar with hotel, motel, apt. block maintenance. Excellent references. Victoria Press, Box 298.

SALES MANAGER IN VANCOUver wishes to reside in Victoria, requires selling position. Age 42. All letters answered. Victoria Press, Box 281.

MOWING
Long grass cut down in back yards or vacant lots. Sickle bar mowers for small or large jobs. EV 2-4644.

ACCOUNTANT—COMPLETE BOOKkeeping for small business. Reasonable. EV 3-2968.

DUTCH GARDENER, ANY KIND of garden work or landscaping. Free estimates. Phone EV 2-9827.

BASEMENTS CLEANED, JUNK and rubbish hauled, small repairs, window screens, etc. EV 2-1378.

PAINTER, CLEAN WORKMANship. Big or small jobs. EV 3-5606 or GR 5-2243.

JANITOR WORK BY EXPERienced man, full or part-time. Ph. EV 5-8569 after 4:30 p.m.

FENCING, PAINTING, ALL MAINtenance jobs. Reasonable. 382-4798 after 1.

LAWNS CUT AND TRIMMED WITH power mower. EV 6-4158.

PAINTER AVAILABLE, SPRAY OR brush. Tony Kopolus. EV 5-2569.

RUBBISH, JUNK REMOVAL; BEER bottles bought. EV 3-3429. GR 7-2982.

OLDE ENGLISH PAINTER — ALL paint work. GR 5-2742. GR 5-6612.

GARDEN WORK WANTED, $1 AN hour. Phone EV 2-1829.

GARDEN WORK, TALL GRASS, scythe. Reasonable. EV 2-6284.

YOUNG STRONG MAN, 23, WILLing to do any kind of job. EV 4-0230.

GARDENING, REASONABLE. Phone evenings. EV 4-3386.

EXPERIENCED GARDENER, also painting, etc. EV 6-3823.

2 BOYS WILL CUT LAWNS ANYtime. EV 2-6268.

DUTCH GARDENER WANTS ANY type of gardening work. GR 5-2808.

CARPENTER WILL TAKE REPAIR or new. EV 2-1870.

30 SITUATIONS WANTED FEMALE

TYPING WANTED—WHY WORRY about spelling, grammar, punctuation. High school student would work at home. 1619 Redfern. Ph. EV 2-6136 after 4 p.m.

SUPERVISED DAY CARE FOR children 5-13. Riding, swimming. $11.25 per week. Transportation included. GR 9-2881. Reserve now for July, August.

OFFICE ASSISTANTS (V.I.). PH. EV 3-6621 for part-time office help, stenos, clerks, machine operators. J. R. Pipes, mgr.

HIGH SCHOOL GIRL WILL TAKE care of children while parents vacation. Baby-sitting, Oak Bay. Ph. EV 5-6356.

EVENING CARE OFFERED BY refined woman to handicapped or unsighted adult. EV 4-0160.

WOMAN WANTS HOUSEWORK, 4 or 5 hours one day a week (Thursdays). Phone EV 5-2189.

BABY-SITTING, EVENINGS, BY middle-aged woman. EV 5-6956.

NURSERY FOR PRE-SCHOOL children. Information. EV 3-2352.

WILL CARE FOR CHILDREN, MY home, Jubilee. EV 3-2253.

WILL BABY-SIT, MY HOME, BELmont Park. GR 8-4534.

PERMANENTS IN YOUR HOME. Phone EV 4-6092.

31 SITUATIONS WANTED MALE OR FEMALE

MAN AND WOMAN TO DO HOUSE cleaning. Phone GR 9-6865.

36 BUSINESS SERVICES AND DIRECTORY

Bulldozers

Garnons - Williams
LAND CLEARING, STUMP-PULLING, EXCAVATING. GR 9-1448.

Roads, Excavating, Backfilling, Irrigation Ponds, Land Clearing.
JOHN D. KISSINGER JR.
EV 5-8425 day EV 2-3047 night

J. R. HENSON
Bulldozing, excavating and clearing, backfilling, by day or hour. GR 9-4234.

C. L. RIDLEY TRUCKING
Bulldozing, excavating, land clearing, backfilling, etc. GR 8-2791.

Bricklayers

ALL BRICK WORK, REPAIRS, chimneys, fireplaces, etc. Free estimates. Les Howe, EV 5-2987.

ALL TYPES OF MASONRY WORK. H. A. (Sandy) Ormiston. EV 4-6777.

Carpets and Linoleum

HOURIGAN'S CARPET AND LINO. Supplied and installed. Estimates free. 719 Pandora. EV 6-2401.

Carpenters

PAINTING, INTERIOR OR EXterior, stucco and plaster repairs, steps built or repaired, gutters cleaned and roof repairs. Over 20 years experience. D. Henry, phone EV 3-1369 anytime.

GENERAL REPAIRS, ALTERAtions and additions. Fast, courteous, and low prices. Free estimates. W. FARLEY EV 5-0040

CARPENTER REPAIRS, ALTERAtions, gutters, stairs, tile and cement. H. Pistell, EV 2-8502.

CARPENTER REPAIRS, ALTERAtions, cabinets, etc. L. W. Keeble. GR 9-3622.

HOUSE FRAMING, 75c PER FT. EV 6-3919, GR 9-4538.

CONTRACT HOUSE FINISHING
GR 9-4538

Cement

FARMER CONSTRUCTION LTD. REPAIR DEPT.
Concrete Work, Sewers
Rock Blasting 386-5121

ALL CONCRETE SEWER AND tile drain work given prompt attention day or night. Remember that your satisfaction is our recommendation. Phone J. Hunt, EV 3-6473 day or night.

FIREPLACES, FOUNTAINS, INcinerators, driveways, sidewalks, patios. Stone, brick and cement work my specialty. EV 5-3633.

JEANPIERRE, "THE CEMENT Man." Free estimates. GR 9-4997.

CEMENT CONTRACTORS
GR 9-2885, Birkett, 478-4508, Lowe.

SEWERS, CEMENT, DRAINS
EV 4-8306 Frank Politano EV 3-3495

Clean-Up Service

RUBBISH HAULED, BASEMENTS cleaned, have commercial vacuum cleaner. EV 4-6719 anytime.

MOVING, BSMT, YD CLEAN UP. Reasonable. EV 4-1753.

Contractors

FARMER CONSTRUCTION LTD. REPAIR DEPT.
Alterations, Additions, Carpentry. 386-5121

G. H. WHEATON, LTD.
Repairs, Alterations EV 3-2159

LITZ HOUSE MOVERS. RAISING, levelling, repairing dry rot, foundations. Apply 2651 Island Hwy. Ph. GR 9-1969.

KASAPI CONSTR. NHA AND CONventional homes, also commercial bldgs. EV 5-3634.

HOME BUILDING REPAIRS, H. E. Fowler & Sons Ltd. EV 5-2496.

BUILDING OR BUYING, CALL Reynolds Constrs. Ltd. EV 3-8078.

Contractor's Equipment, Rentals

MUTUAL Equipment Rentals Ltd.
CRANES AND SHOVELS
AIR COMPRESSORS
BACK HOES
Rental or Contract
Days EV 4-0717 Eves. EV 5-4118

FOR RENT
Rototillers — Compressors
Rock Drills — Concrete Breakers
Pumps — Lawn Mowers — Mixers
Floor Sanders and Polishers
Alf Becker Ltd.
2681 Tillicum EV 4-6414

36 BUSINESS SERVICES AND DIRECTORY

Dressmaking

DRAPES, SLIP COVERS OR DRESS alterations. Will call at your home and give estimates. Pick-up and delivery. EV 6-3074.

ANN'S DRESSMAKING AND ALterations. Free pick-up and delivery. Phone for appointment. EV 4-8296.

DRAPES, BEDSPREADS, SLIP covers, eiderdowns. EV 3-6008.

EILEEN'S DRESSMAKING AND alterations. Reasonable. EV 3-2524.

Electrical Contractors

FREE ESTIMATES
Complete wiring installations. Older houses rewired. J. McCoy. GR 4-5931.

REWIRING A SPECIALTY. Expert appliance installation. Frank York. EV 3-7306 or EV 5-8058.

WILLETT ELECTRIC LTD.
Rewiring, lighting, electric heating. Free estimates. EV 3-4434.

NORM ELLIS, COMPLETE WIRing services. Day or night EV 3-9732.

Electric Heating

WILLETT ELECTRIC LTD.
Complete heating service. EV 3-4434.

Flooring and Sanding

ALL TYPES OF FLOORS EXpertly cleaned, waxed and polished by machines. Homes our specialty. Gregg's established 1920. EV 4-3023.

M. & M. FLOOR CO. LTD. FLOOR laying sanding, finishing. Free estimates. EV 6-3078. GR 9-2053.

Furriers

FUR REPAIR SERVICE
15 years same location. Summer prices, remodelling coats, capes, hats, collars. Call and deliver. Free estimates. Paul, 205 Beach Drive. EV 2-3380.

Furnaces and Heating

H H H H H H H H H H H
REVOLUTIONARY
NEW LENNOX
Hi-Performance
Automatic
OIL FURNACE
Tests Show
This Burner Will
SAVE
UP TO
25%
MORE FUEL
Than Other
Comparable Burners
Call This Number
384-2647
Let Us Give You
Complete Information
and a
Firm Estimate of
Cost. No Obligation
HARKNETT
FUEL AND
HEATING
2333 GOVERNMENT
H H H H H H H H H H H

FURNACES INSTALLED, REpairs; metal work. Art. EV 3-1902.

Gutter Cleaning

GUTTERS DOWNPIPES
Cleaned, Repaired and Renewed
EV 3-3915
MODEL SHEET METAL
2010 DOUGLAS STREET

Hairdressers

HALF PRICE PERMS, NEW RAY Beauty, 972 Pandora. EV 4-3544.

Home Cleaning Service

Canadian Building Maintenance Ltd.
Complete home-cleaning service
1302 Wharf St. EV 3-2213

Jewellers

FAMILY TREASURES
RINGS—BROOCHES, LOCKETS, ETC.
CAN BE RESTYLED
CONSULT
LITTLE & TAYLOR, JEWELERS LTD.
"Your Family Jewelers"
1209 DOUGLAS STREET
VICTORIA, B.C. EV 5-4431

BIRKS JEWELLERS
Complete guaranteed watch repair service. 706 Yates. EV 2-4241.

Landscaping

KIMOFF LANDSCAPING — WEED control, fertilizing, lawns. GR 9-5822.

BARKER LANDSCAPING
Free Estimates EV 2-8323

Lapidary

ROCKHOUND SHOP—MACHINERY slabbing, polishing. Jewellery findings. 1385 Hillside. Phone EV 6-6602.

Lawn Mower and Saw Service

EATON'S Lawn Mower Service
Now is the time to take advantage of EATON'S quick, dependable lawn mower service. Have your mower sharpened and repaired now. EATON'S will arrange pickup and delivery for you.
Just Dial EV 2-7141
EATON'S OF CANADA

SAW HANDLES REPLACED, saws and lawnmowers sharpened. Harvey's Sharpening Service, Phone EV 2-4342.

ELVES & SON
SAWS — KEYS — MOWERS
821 PANDORA EV 3-5586

MOWERS, SAWS SHARPENED
Mac's Repairs. EV 4-6521

Painters and Decorators

GREGG'S

TV TALK

By JIM TAYLOR

DOCUMENTARIES, especially those about show business people, are making such a sharp impact on TV ratings that we can expect a lot more this season. Hollywood: The Golden Years drew the top audience rating of any documentary in 1961, and will be repeated Sept. 18 on NBC. Second was The World of Bob Hope. . . . NBC offers a special Aug. 27 on the sinking of the Lusitania in which 1,198 persons died 47 years ago. . . . Despite the upsurge in the amount of hours devoted to color telecasting, pessimists point out that less than two per cent of television sets in the United States can receive color programs, and that until the price of such sets gets down, the figure will never go beyond three per cent. . . . News you love to hear: Approximately 40,000 television film commercials will be made this year.

"Know why we enjoyed this show last winter? We were snowed in."

Thursday's Highlights

7.30 p.m.—Accent tours Yellowstone National Park—11.

8.00—New time for the Tommy Ambrose show, tonight featuring guest Jimmy Dean—2 and 6.

9.30—Lively Ones, the best jazz show on television in years, features Ella Fitzgerald, Joe Williams and drummers Gene Krupa, Shelly Manne and Louis Bellson. Vic Damone is host—5.

10.00—CBS Reports presents The Dialogues of Mark Van Doren and Archibald MacLeish, two Pulitzer Prize winners in an hour of conversation about anything and everything—7, 11 and 12.

Thursday's Movies

9.30 a.m.—Post Office Investigator (1949 mystery), Audrey Long—4.

11.30—Straight from the Shoulder (1936 drama), Ralph Bellamy—7.

3.30 p.m.—For Me and My Gal (part 2 of 1942 musical), Judy Garland—5.

5.30—Jesse James' Women (1954 western), Don Barry—12.

6.15—Mille. Fifi (1944 French drama), Simone Simon—8.

7.30—Soldier of Fortune (1954 adventure), Clark Gable—8.

11.00—Four Just Men (1939 drama), Hugh Sinclair—8.

11.00—Landfall (1949 drama), Michael Denison—11.

11.00—Eagle and the Hawk (1949 western), John Payne—12.

11.20—Centennial Summer (1946 romance), Jeanne Craine—6.

11.30—It Had to be You (1947 comedy), Ginger Rogers—4.

11.30—Dixie (1943 musical), Bing Crosby—7.

MARY WORTH

Television for Thursday

Programs subject to last-minute changes by stations concerned.

Time	CBUT Channel 2	KOMO-TV Channel 4	KING-TV Channel 5	CHEK-TV Channel 6	KIRO-TV Channel 7	CHAN-TV Channel 9	KYNT-TV Channel 11	KVOS-TV Channel 13	Time
8.00		Shakespeare	Telescope		J. P. Patches		Brakeman Bill	Frisky Frolics	8.00
8.30		Best of Groucho	Telescope		Don Riley		Romper Room	Frisky Frolics	8.30
9.00		Jack LaLanne	Say When		Calendar		Romper Room	Calendar	9.00
9.30		Movie	Play Your Hunch		I Love Lucy		I Love Lucy	Jack LaLanne	9.30
10.00		Movie	Price Is Right		Verdict Is Yours		Verdict Is Yours	Verdict Is Yours	10.00
10.30		Movie	Concentration	Romper Room	Brighter Day		Brighter Day	Brighter Day	10.30
11.00		Tennessee Ernie	First Impression	Romper Room	Love Of Life		Love Of Life	Love Of Life	11.00
11.30		Yours For A Song	Truth or Cons.		Movie		Yoga for Health	Two Serials	11.30
12.00		Jane Wyman	Wanda Wunda	Noon Show	Movie		Cartoons	Woman's World	12.00
12.30		Camouflage	Loretta Young	Noon Show	As World Turns		As World Turns	As World Turns	12.30
1.00		Ann Sothern	Dr. Malone	Figure Fare	Password		Password	Password	1.00
1.30		Katherine Wise	Five Daughters	What's Cooking	House Party		House Party	House Party	1.30
2.00		Jane Wyman	Room for Daddy	Snicker Flicker	Millionaire		Millionaire	Millionaire	2.00
2.30		Seven Keys	Herr's Hollywood	Club Six	To Tell Truth		To Tell Truth	To Tell Truth	2.30
3.00		Queen for Day	Time Trials	Club Six	Two Serials		Brighter Day	Great Life	3.00
3.30	News (3.45)	Who Do You Trust	Movie	Club Six	Edge of Night		Two Serials	Edge of Night	3.30
4.00	The Tea Zone	American	Movie	Tea Zone	Time Trials	Prologue (4.45)	Deck Dance	Fun-O-Rama	4.00
4.30	Vacation Time	Bandstand	Movie	Vacation Time	Superman	Ladies First	Deck Dance	Fun-O-Rama	4.30
5.00	Vacation Time	Captain Puget	King's Clubhouse	Vacation Time	J. P. Patches	Carousel	Three Stooges	Yogi Bear	5.00
5.30	Dick Tracy	December Bride	Time Trials	Dick Tracy	Patches: Rocky		Popeye; News	Movie	5.30
6.00	News; Theatre	News	Buck Round	News; Movie	News	Carousel	21; News	Movie; News	6.00
6.30	Time; News	Kingdom of Sea	News	Movie	Atoms In Action	News, Spts. Wthr	Highway Patrol	Movie	6.30
7.00	Festival	Best of Groucho	Lockup	Movie	Everglades	Donna Reed	11-Star Final	Movie	7.00
7.30	Rosemary Clooney	Ozzie And Harriet	Outlaws	Movie	Invisible Man	Movie	Accent	Broken Arrow	7.30
8.00	Tommy Ambrose	Donna Reid	Outlaws	Tommy Ambrose	Seafair Preview	Movie	Frontier Circus	Best of Groucho	8.00
8.30	My Three Sons	Real McCoys	Dr. Kildare	My Three Sons	Seafair Preview	Movie	Frontier Circus	Loretta Young	8.30
9.00	Ghost Squad	My Three Sons	Dr. Kildare	Ghost Squad	Brenner	Movie	Brenner	Defenders	9.00
9.30	Ghost Squad	Law and Mr. Jones	Lively Ones	Ghost Squad	Zane Grey	Tides and Trails	Medic	Defenders	9.30
10.00	Ben Casey	Untouchables	Sing Along	Dragnet	CBS Reports	Tugboat Annie	CBS Reports	CBS Reports	10.00
10.30	Ben Casey	Untouchables	Sing Along	M Squad	CBS Reports	News, Sports	CBS Reports	CBS Reports	10.30
11.00	News	News	World Today	News, Movie	Seafair	Movie	Movie	News; Movie	11.00
11.30	Thriller	Movie	Time Trials	Movie	Movie	Movie	Movie	Movie	11.30
12.00	Thriller	Movie	Tonight	Movie	Movie	Movie	Movie	Movie	12.00
12.30	News	Movie	Tonight	Movie	News	Movie	Movie	Movie	12.30

61 BUILDING SUPPLIES

S. J. PEDEN LTD.

SPECIALS!

4x8x3-16 V-G Golden Ash Plywood ..... $5.15 sh.
4x8x¼ Rich V-G photographically printed plywood, 7 beautiful finishes ..... $7.49 sh.

See us for:—
Doors, Door Jambs, Mouldings, Hardware, Polythene, Bldg. Papers, Finishing Plywoods, Fir Plywood, Formica, Ceiling Tile, Insulation, Form Ties

NEAR FOUNTAIN CIRCLE
Between Market and Topaz, one block east of Douglas
OPEN SATURDAY MORNINGS

S. J. PEDEN LTD.
2855 Quesnel St.
EV 5-1438 EV 5-6331

62 FURNITURE

LUNDS AUCTIONEERS
Buy — Sell — Appraise
926 Fort EV 6-3308

WONDERFUL BARGAINS
IN USED AND NEW FURNITURE AND FURNISHINGS

Walnut Bedroom Suite, Chiffonier, Vanity, Bench, Bed, Spring and Matress $79.50
Suncot Mattress, Green or Red, 26x72", NEW, Reg. $11.95 ..... 7.50
Solid Brass Firescreens, 42x28", Black Mesh, Reg. $25.95 ..... 17.95
Walnut, Round Coffee Table, 27", 4-leg pedestal base 29.50
Walnut Dresser 46x21", Mirror 21x37" 32.50
Walnut Chest to match above, 2 Night Tables to match above, Each 29.50
2-pce Sectional Chesterfield, Foam rubber, Gold, Each section 4' 12.50
5-pce Chrome Kitchen Set 89.50
Painted Vanity and Bench (Small) 29.50
Painted Chest to match above 21.50
Walnut Tea Wagon, with Glass Tray 21.50
..... 32.50

FREE DELIVERY—EASY TERMS
FREE PARKING

Blond Night Tables and 4'6" Headboard, complete ..... $ 25.50
2-pce Foam Rubber Chesterfield Suite, Raisin Brown Nylon 199.50
2-pce Sectional Chesterfield, Foam Rubber 89.50
Chesterfield, Modern, Blue Grey, Nylon Frieze 59.50
Hide-a-Bed with 4'6" Mattress 79.50
Davenp. Armless, Beige or Green, Reconditioned 39.50
Beige Brocade Chesterfield, Narrow arms 49.50
SPECIAL ON LUNDS CHARGE PLAN
12x11'2" Super Trilan Blue Thatch, Reg $129 ..... $ 89.50
12x15' Cinnamon Continental Wilton 129.50
12x11' Aqua Capri Carpet 119.50
12x14' Coral Sand Sovereign Rug 119.50
4' Felt Mattress 9.50
Hollywood Bed, 3'3" with Legs, NEW, Special 39.98
Sleepy Knight Hollywood Bed on legs, 4'6", Reg. $99.50, ... 69.98
3-pce Drop-Leaf Kitchen Suite, Chrome with Arborite, NEW 39.50
9x12' Rubber Cushion Back Tweed Viscose Rugs, New, SPECIAL 49.50

STANDARD FURNITURE
BARGAIN BASEMENT
Scollard Bldg., View St. EV 2-5111

AUGUST CLEARANCE OF TRADE-IN FURNITURE

New 3'3" Whitewood Radio Headboard Beds with book shelves each end $19.00
Table and 4 Chairs Gilchen suite, wood $39.50
4' Frill Steel Panel Bed with cable and slat spring $20.00
Walnut Record Cabinet $19.50
Bumper -End 2-Piece Davenport Suite $39.50
Tapestry covered Occasional Chair $15.00
Plate Mirror, 20"x30" $10.00
White Enamel Ice Box $25.00
Fir Tea Wagon $15.00
Brass Magazine Stand $7.95

HOME FURNITURE
825 Fort St. EV 2-5138

ROLLAND BROS. & CO.
New & Used Furniture
824 Fort Street. Phone EV 3-0815

SPECIALS
Large Wardrobe $32.50
2-Piece Chesterfield Suite (older style) $49.50
3-Piece modern light Bedroom Suite with new mattress $110.00
11'3"x14'3" Wilton carpet $79.50
6-Piece Dinette Suite, in good condition $49.50

CLEANING
3-piece chesterfield cleaned, demothed, in your own home, from $17. All work guaranteed. We also clean carpets. Call Ambassador Home Service. EV 2-5032.

BRITISH UPHOLSTERY SHOP
1409 Broad
EV 5-2222. August special, re-upholstering, 10% off materials, 5% off slipcover materials. August only. Calls with no obligation.

CONTENTS OF HOME BOUGHT for Cash or advance made.
MAYNARDS AUCTIONS
SINCE 1902
731 JOHNSON
EV 4-5921 EV 4-2621

PANDORA FURNITURE
Always a choice selection of furniture, appliances and effects. Two showrooms at 1030 Pandora (near Cook). EV 3-6319.

SPECIAL ALL WEEK BRAND-new Hollywood beds $39.95. Rollaways, best quality, for $29.95. Wally Gray's Warehouse, 807 Cormorant St., EV 5-1631.

CHESTERFIELD SUITE, SELL separately; vanity, bench and chest of drawers. All good condition. GR 9-1194.

TWIN BEDS (CHERRY MAHOGany), complete with mattresses, $75. EV 4-7824.

FURNITURE FOR SALE, IN EXcellent condition. 1025 Tattersal Dr., after 2 p.m.

61 BUILDING SUPPLIES

DOMAN'S
BUILDING SUPPLIES
"SELF SERVE"
CENTRE
FIRST IN CANADA
280 Bay Street

Here are a few of the many items we carry:
- Lumber
- Plywoods
- Ceiling Tiles
- Doors (All Types)
- Windows (All Types)
- Door Locks and Hinges
- Benjamin Moore Paints
- Plywood Cuttings
- Roofing and Shingles
- Arborite
- Chrome Mouldings
- Berry Garage Doors
- Kitchen Cabinet Hardware

DOMAN'S LUMBER CO. LTD.
280 Bay Street
Cross over the bridge
(Point Ellice Bridge)
EV 6-2151 Phone EV 6-2151

SAVINGS

WATERPROOF FIR PLYWOOD
24"x36" - ¼" sanded $1.60
24"x36" - ½" sanded $2.16
24"x36" - ¾" sanded $3.68
Many other sizes to choose from.

LUMBER CLEARANCE
2"x4" std. and btr. M bd. ft. $78.00
2"x6" std. and btr. M bd. ft. $78.00
2"x8" std. and btr. M bd. ft. $79.00
2"x10" std. and btr. M bd. ft. $83.00

ECONOMY ITEMS
2"x4" Random, M bd. ft. $29.50
2"x8" Shiplap, M bd. ft. $29.50
4'x8' - ¼" Hardboard $1.19
4'x8' - ⅛" Hardboard $1.72
4'x8' Colonial Board $2.49
4'x8' Plankboard, 5" and 16" $2.49
4'x8' Maple Woodgrain $2.95
4'x8' Pine Panelling $4.65
2" Downpipe, 10 ft. length 99c
½" Copper Pipe. Per ft. 25c

Paint Sale Now On

LANGFORD
BUILDING SUPPLY
LTD.
Open Daily 8 to 6 Except Sundays
949 Goldstream Avenue
GR 9-1734

For All Your
ALLIED BUILDING
SUPPLIES

See
BUILDERS
SASH & DOOR
Limited

At Our New
Location
483 Burnside Rd. E.
Phone EV 2-3171

STORE HOURS:
8-5.30 Mon.-Fri.
8-5 Sat.

Lots of
Free Parking

USED LUMBER FOR SALE AT 120 Menzies St. Sash and doors, brick EV 4-0827, EV 4-7093.

SAND AND GRAVEL, ROAD Gravel and clay fill. O.K. Trucking Co. 760 Tyndall. EV 5-1822.

RESULTS . . . ASK FOR OUR SPECIAL SIX-TIME RATE FOR YOUR NEXT CLASSIFIED AD.

61 BUILDING SUPPLIES

STEWART & HUDSON
Building Supply Centre

FREE FREE
3-Ft. yardsticks - Painter's Caps
Paint Paddles - Balloons for the Kiddies.

PAINT VALUES
Quality Shingle Paint—Colours $2.45
Quality Paint—Gloss or primer in white, Gal. $3.95
Super Quality G.P. White, Gallon $5.95
Paint Brushes 30% Discount
Corrugated Fiberglass
Choice of Colours
26x72 ..... $3.33 26x120 ..... $ 8.90
26x96 ..... $6.49 26x144 ..... $10.66

BIG SAVINGS
Screen Doors, all sizes ..... $ 5.95
Mahogany Doors, 2/0x6/6 ..... 4.95
Accordion Doors, Vinyl 10.95
Aluminum Screen Door 27.50
Berry Steel Garage Door $4.95
8-ft. Plywood Kayak Kit 11.95
Picnic Table Kits 12.95
4 Mill Poly, 10x1000 ..... 14.95
Fresh Cement, Sack 1.45
Concrete or Mortar Mix 1.25
Sand or Gravel, sack ..... .50
Stucco Wire, plain 450' 9.95
Stucco Wire, self-furred 12.95

BARGAINS IN SHORTS
6 ft. 8 ft.
1x2 Dressed (12 pcs.) ..... $ .54 $1.13
1x3 Dressed (6 pcs.) ..... .54 .94
1x4 Dressed (6 pcs.) ..... .72 1.13
1x6 Dressed (4 pcs.) ..... .72 1.13
1x8 Dressed (4 pcs.) ..... .96 1.47
1x10 Dressed (4 pcs.) 1.20 1.89
1x12 Dressed (4 pcs.) 1.44 2.24
2x2 Dressed (6 pcs.) ..... .54 1.13
2x3 Dressed, piece ..... .18 .44
2x4 Dressed, piece ..... .24 .60
2x6 Dressed, piece ..... .36 .93
2x8 Dressed, piece ..... .48 1.20
2x10 Dressed, piece ..... .60 1.49
2x12 Dressed, piece ..... .72 1.92

BUDGET TERMS
Don't let lack of ready cash keep you from home improvements. You can get credit and easy monthly payments at Stewart & Hudson Ltd. Charge accounts—revolving credit—budgets to suit your needs. Call in to discuss your program.

Stewart & Hudson Ltd.
405 GORGE RD. EV 6-3211
Open 6 Days Till 5.30
LOTS OF FREE, EASY PARKING

SHAWNIGAN LUMBER YARDS LTD.
2000 Government St. EV 2-7261

SALES BARN SPECIALS
½x8 Vertical Rustic, per 100 lineal ft. $4.35
⅝x8 Vertical Rustic, per 100 lineal ft. $3.40
¾x10 Vertical Rustic, per 100 lineal ft. $5.67
⅝x8 "D", "C" Panels, per 100 lineal ft. $3.00
⅝x8 "D" "C" Panels, per 100 lineal ft. $4.00
⅝x8 Clear "C" Panel, per lineal ft. $6.00
⅝x8 Clear "C" Panel, per 100 lineal ft. $6.25
⅝x8 Recessed Panel, per 100 lineal ft. $7.00
1⅛x8 Rustic V, per 100 lineal ft. $4.25
1⅛x8 Rustic V, per 100 lineal ft. $5.67

SHIPLAP BARGAINS
1x6 8' and 10' lengths. Standard and better grade. All fir. Per M ft. BM $40.00

SHAWNIGAN LUMBER YARDS LTD.
2000 Government St. EV 2-7261
Open Saturday Mornings.
At the sign of the revolving clock.

FENCING FOR LESS
50' COMPLETE $15.50
CEDAR PATIO BLOCKS
65c Ea.
COMBINATION SCREEN DOORS
$14.50
12x20 GARAGE, $135, PLUS ROOFING

SAANICH LUMBER YARDS
3941 DOUGLAS. EV 5-2186
Open All Day Saturday

ATTENTION ROOFERS
No. 1 Hand-Split Cedar Shakes delivered. Duncan 746-6406.

62 FURNITURE

KILSHAW'S AUCTIONEERS
Cash for Furnishings
Sales on Consignment
1115 Fort EV 4-6441

FURNITURE, OLD BUT CHEAP. 2308 Fernwood Rd. after 6 p.m.

63 MUSICAL INSTRUMENTS

ENJOY YOUR
PIANO LESSONS
At Our New Spacious
Studios Opposite the "Bay"
BERNIE PORTER
MUSIC STUDIO
1724 Douglas
EV 4-0641 EV 2-9542

EVERYTHING IN MUSIC
- Private Music Lessons.
- Musical Instruments.
- Pianos and Organs.
- Complete Repair Dept.
- Records.
- Sheet Music.
- Rental Plan.
- Open all day Wednesday. Friday 'til 9 p.m.

HALL & FAIRFIELD
MUSIC CENTRE
Open Wednesday Afternoon and Friday Evenings
728 FORT ST. PHONE EV 5-8342

HAVE YOU NOTICED HOW MANY professional artists on TV use a HAMMOND ORGAN? It costs no more to own a HAMMOND! Join the many happy owners in Victoria and choose yours now from EATON'S. Ask about our rent-to-purchase plan with lessons at no extra charge. EATON'S Music Centre, EV 2-7141.

HEINTZMAN AND NORDHEIMER pianos, new and used, for sale or rent. Showroom at 2020 Douglas, day or any evening. Transportation provided. Exclusive agents, Fletcher Bros. Ltd. (Walter Fletcher), 2020 Douglas. Phone EV 3-0248.

A LESLIE BELL TONE CABINET will greatly improve the tone of your organ. Walnut case. Regular $495. Special $295. Easy terms. Fletcher Bros. 2020 Douglas. Ph. EV 3-0248.

BABY GRAND PIANOS. YOUR choice of walnut or mahogany. For rent $20 a month. Rent applies if purchased. Fletcher Bros., 2020 Douglas. EV 3-0248.

HEINTZMAN AND NORDHEIMER PIANOS—New and used, for sale or rent. Lessons available. EATON'S Music Centre, Main Floor, Home Furnishings Building. Ph. EV 2-7141.

JUST ARRIVED! BIG SHIPMENT of spinet pianos. New styles. Your choice, mahogany, walnut or blonde. Rent to purchase. Fletcher Bros. 2020 Douglas. EV 3-0248.

HENRY HERBERT SPINET PIANO and bench, walnut case. Slightly used. $495. Rent to purchase. Fletcher Bros., 2020 Douglas. Ph. EV 3-0248.

BRAND NEW SPINET PIANO and bench, walnut case, for rent, $10 per month. Rent applies if purchased. Full price $395. Fletcher Bros. Ltd., 2020 Douglas. EV 3-0248.

SEE THE NEW FLETCHER ELECtone - Transpositor organ; natural Lauan finish with bench to match. $695. Easy terms. Fletcher Bros. Ltd., 2020 Douglas. EV 3-0248.

A GOOD, EASY PLAYING, SPANish guitar with pickup and Supro Valco twin speakers (valued $150), for cash $90. EV 5-0216.

NEW PIANOS FROM $465 TO $985. Five makes to change from, with exchange privileges. Willis, 1029 Cook St. at Fort. Ph. EV 3-4514.

SEE THE NEW IMPORTED UKULeles and guitars at Fletchers. Finer quality, greater value. Fletcher Bros., 2020 Douglas. EV 3-0248.

MAGNUS CHORD ORGAN IN DE luxe case. Regularly $250. Special $49.50. Terms. Fletcher Bros., 2020 Douglas. EV 3-0248.

NEW AND USED PIANOS AND organs. Easy terms and trade. Hall & Fairfield Music Centre, 728 Fort. EV 5-8342.

WILL PAY CASH FOR GOOD USED piano. Fletcher Bros., 2020 Douglas. EV 3-0248.

OXFORD TROMBONE WITH CASE. Good condition. $100 or best offer. EV 2-5531, after 5.

HARMONY ELECTRIC GUITAR for sale. GR 9-6816.

GOOD MEDIUM-SIZE UPRIGHT piano. $210. EV 3-9472.

HENRY HERBERT PIANO, LIKE new. EV 2-4887 evenings.

64 TV, RADIO, SALES AND SERVICE

AUTO RADIO
SPECIAL
De Luxe Electrohome
Push-Button Radio
$74.95
Completely Installed
Reg. $89.95
$10 Down $10 Monthly
Limited Quantity
KING TV
1672 Douglas St.
EV 4-9913
Drive-in Service and
Sales Entrance
at rear of Fisgard St.

TV RENTALS, SALES AND SERVICE. Delta Electric, 714 Cormorant. EV 4-7416.

TOSH — 1817 FELTHAM. EXPERT repairs. GR 7-2160.

ADMIRAL 21" TV, CONSOLE model: $75. EV 3-2009.

COLWOOD ELECTRONICS
Marconi Dealer. GR 9-2113

$5 — TV CALLS — $5
KILNER'S TV. EV 3-7475

64 TV, RADIO, SALES AND SERVICE

Record Player With
Dual Speakers 29.95
That's a pretty good price for a used record player with all these features: 4-speed changer, two speakers, modern blue and white carry-case. When you buy at the Bay's Warehouse Sales area you can use your credit—low monthly terms and no down payment. Open 9 a.m. to 5.30 p.m. Fridays 9 til 9.

HUDSON'S BAY CO.
SERVICE BUILDING
One Block East of Douglas on
CLOVERDALE
OAK STREET ENTRANCE
Dial 385-1311

KENTS LTD.
TV and Radio Repairs.
Reasonable rates and terms can be arranged. Loan sets available on request. EV 3-3312.

RENTAL DEPT. — TVs, Etc.
We carry a large stock of Transistor Radios and Batteries. Philips, RCA and Zenith Dealer.
KENTS LTD.
742 Fort Street EV 3-7104

"Z-E-N-I-T-R"
Radios, TV, Hi-Fi Stereo
"The Quality Goes in Before the Name Goes On"
THE MUSIC BOX
2248 Oak Bay EV 5-8222

PAY ONLY $219.95 FOR A 23" Admiral TV quality lowboy when you trade your 21" or 23" TV at Butler Brothers, 1720 Douglas, opp. the Bay. EV 3-6911.

CALLS $4. ESTABLISHED FIRM. Don't call just anyone, call us. Prompt 9 a.m. to 9 p.m. service. Teletron TV Depot, 328 Menzies St. Phone 385-2632.

6-MONTH MONEY-BACK GUARANtee—21" TV, $59.50. Quadra Appliance Service Centre, 3514 Quadra. Ph. EV 5-6422.

VICTORIA ELECTRONICS
Graduate Experts in Television
Any Make — Anytime — Anywhere
$4.00 EV 5-0833

BUTLER BROS. TV AND RADIO Service. Tubes tested free. 3398 Douglas. EV 3-1511. EV 3-2561.

TV ANTENNA MAINTENANCE
Rawnsley & Jones
633 Yates EV 3-8751

TV ANTENNAS, MASTS AND ACcessories for do it yourselfers. Scuba Shop, 1819 Douglas.

ANTENNA SALES AND REPAIRS. Teletron TV. 385-2632.

66 BICYCLES AND MOTORCYCLES

BICYCLE SALE NOW ON! ROYAL cycle, 3 speeds, $34.50; Raleigh, 5 speeds, $39.50; 12 bicycles, $12.50. Electronic Bike Shop, 736 Johnson, corner Blanshard. EV 5-9813.

BIG SELECTION OF BICYCLES, all sizes and colors. Prices for every budget. Take trade-ins, easy terms. Robinson's, 1307 Broad. EV 5-3429.

MOTORCYCLE SALES
2647 Douglas Street EV 4-7843

NEW AND USED BICYCLES. REpairs. Russ Hay, 1320 Government.

SCOOTERS FOR SPRING. BROOKland Motorcycle Sales. EV 3-5926.

4-SPEED C.C.M. TRACK BIKE, $55. Phone EV 3-3653, 5 to 9 p.m.

GIRL'S 18" RALEIGH BICYCLE, $25. EV 3-7226.

1960 HANDA CUB, $200 CASH OR terms. EV 3-2248.

BOY'S BICYCLE FOR SALE, reasonable. EV 4-2878.

1960 HONDA 250 CC. LOW MILEage, in new condition. GR 5-2367.

67 STOVES AND FURNACES

"CYCLOS"
FOR ECONOMY
A new Cyclos oil range installed in your kitchen will give you HEAT—HOT WATER — CONTROLLED HEAT COOKING with a saving of up to 30% on fuel.
C. TAYLER HOME APPLIANCES
707 JOHNSON EV 3-3283

FAIRBANKS - MORSE STOKER, Alpha blower, a welded steel furnace. Complete controls. See in operation. EV 4-8646.

WHITE ENAMEL MAYFAIR OIL range, Cyclos burner, oil tank, stand, hot water tank and fittings. Top condition. $60. EV 6-5283.

STOVE AND FURNACE PARTS. Incinerators. Victoria Foundries Ltd., 622 Pembroke Street. EV 4-2124.

RANGE AND FURNACE REPAIRS —boilers and Cyclos oil burners installed. EV 3-1542.

ENTERPRISE OIL RANGE. GOOD condition, $65; oil space heater, $10. 385-1041.

24" MOFFAT DE LUXE GAS range. Excellent condition. Phone EV 5-7016 after 6.

SOUTHALL'S HEATING LTD.
832 Cormorant EV 5-4042

21" ELECTRIC STOVE. 3171 Carrol.

24" GURNEY ELECTRIC RANGE, in working condition, $40. EV 4-4943.

36" MOFFAT RANGE, GOOD CONdition. $80. GR 7-4098.

71 FARM IMPLEMENTS

21" REO ROTARY MOWER $35.00
18" Bob 'O' Lawn 40.00

MAYHEW, STRUTT & WILLIAMS LTD.
2312 Douglas St. EV 4-3922

NEW AND USED
FARM EQUIPMENT
J. I. CASE DEALER
BUTLER BROTHERS
TRACTOR SHOP
KEATING X-RD.
GR 4-1121

LOOKING FOR A BETTER USED CAR — SHOP FIRST IN "AUTOMOBILES FOR SALE"

72 MACHINERY

HARDIE SPRAYERS, DUPLEX and triplex pumps, complete. Phone EV 3-1663.

73 TOOLS FOR RENT

EQUIPMENT RENTALS
337 Gorge Rd. West EV 2-7741

74 GARDEN SUPPLIES

Fertilizer

GUANO AT FARM. 50C PER BAG. 5 bags delivered, 60c per bag.
SIDNEY DUCK FARM
9485 Pat Bay Hwy. GR 5-1412

FOR THE BEST GARDEN
Dig Cow Manure in Now
$3 Yard for 6-Yard Loads
RUDD'S DAIRY FARM. GR 9-3073

Plowing, Rotovating and Cultivating

FLECK'S TRACTOR, ROTOVATE, plow, level, post holes, mowing, hay baling. GR 9-2280.

C. STARCK (3RD YR.) ROTOVATing, lawns, etc. Priced to suit every one. GR 9-2157, EV 3-1034.

C&C ROTOVATING, ETC. WORKing man's price. Phone EV 2-9692.

DON'S TRACTOR SERVICE
Rotovate, level, plow, mow. GR 7-3913

ANDY'S TRACTOR. ROTOVATE, mow, level, cultivate. GR 9-6529.

COOPER'S TRACTOR. ROTOVATE, plow, level, mowing. EV 2-9316.

CARLSON'S TRACTOR ROTOVATE, level, light clearing. GR 7-3043.

Top Soil, Rocks and Fill

UP TO 5,000 YARDS OF HIGHLY organic, friable peat; government-tested and recommended for top dressing for lawns and as a mix to enrich top soil. No delivery, dealers welcome, $1 per yard. GR 4-2356.

NOTICE TO GARDEN LOVERS
We have a highly fertile peat and loam mix. Black soil tested and ideal for top dressing. 4 yards for $10 or 7 yards for $15. EV 5-3106 or EV 3-8770 anytime.

SALE SPECIAL
Good clean black topsoil. Must be moved immediately. Chew Excavating Ltd. GR 9-3068.

SHREDDED PEAT SOIL—GARDEN sand, manure, gravel, fill. Soil and manure by the sack. E. Nixon Ltd., GR 9-1907.

CLEAN BUSH TOP SOIL. EXcellent for lawns and gardens. Ph. EV 6-2814.

C. L. RIDLEY TRUCKING
Black topsoil, road gravel, cement gravel, etc. GR 8-2791.

NUMBER 1 TOP SOIL. GARDEN sand and road gravel; ditching and back filling. GR 9-4606.

FREE, CLEAN, CLAY FILL, SAND, gravel, blasted rock, brown loam, top soil. Reasonable. GR 9-1347.

NO. 1 BLACK TOP SOIL, FILL, gravel, rock. O.K. Trucking Co. Ltd. EV 5-1812.

79 SPORTING GOODS

NEW GUN SPECIALS!
Win mod 12 skeet vent. rib, reg. $270, $199.50. Rem 760 pump 300, reg. $140, $99.50. Savage 30/30 bolt, reg. $69.50, $49.95. 410 double barrel, $49.95.
Also
Expert Gun Repairs
Complete overhaul, summer special, $3.50
ROBINSON'S
1307 Broad St. EV 5-3429

TACKLE BOXES
AND FISHING NETS
10% OFF
GAR TAYLOR SPORTS SHOP
917 FORT

TROLLING OUTFITS, COMPLETE —rod, reel, line, flasher, weight and spoon, from $9.95.
GORDON'S SPORTING GOODS
1007 Hillside Ave. EV 2-5813

80 BOATS AND MARINE

MARINE INSURANCE
GARDNER AGENCIES LTD.
Scollard Building
EV 5-1448

WANTED, 28 H.P. JOHNSON OR Evinrude, must be 1960 or later and in 1st class condition. Ph. GR 9-1314 after 5 p.m.

12' PLYWOOD BOAT, GLASS BOTtom, steering, $75 or offer. Phone EV 2-9482.

20-FT. CRUISER HULLS, $950
D & L BOAT WORKS
6431 Pat Bay Highway GR 4-2074

WALKER MARINE
See our display of used boats.
GR 7-2727 1661 Feltham Rd.

YACHT BROKERS
VAN ISLE MARINA
Steven Dickinson, GR 5-1338. Sidney

14-FT. MAHOGANY RUNABOUT hull, $285. S. J. Peden Ltd., EV 5-1438, EV 5-6239.

22' CABIN CRUISER. SINK, HEAD, twin electric Gale 35's, $2,195. Call EV 2-8896.

19'X8' SPORT FISHERMAN, V-8; 10' fiberglassed. 3.5 Seagull and extras. Both for $950. 1228 Princess.

18' OUTBOARD CABIN CRUISER, $325 without motor and tanks, $750 complete. EV 6-6039.

MUST SELL
19' cabin boat, first reasonable offer. GR 8-2618.

27-FT. CUSTOM FLYING BRIDGE planked cruiser. Immaculate. S/S radio, very fast. Terms. EV 3-8001.

COMPLETE INSURANCE FOR boats, yachts, motors. Phone J. W. O'Reilly Insurance Agency, EV 2-0612.

WATER SKIS, $19.95 PR. S. J. Peden Ltd., EV 5-1438, EV 5-6311.

NEW 12' 6" x 5' RUNABOUT, $125 or offer. EV 3-1494.

$98, BOAT TRAILERS, WITH TILT. Als, 214 Dundas. EV 3-8293.

1956 16-H.P. SCOTT - ATWATER, $150. 2926 Rowland Ave. after 5 p.m.

STRONG HAND WINCH, GOOD for boat ways, etc. EV 4-3137.

17' SPEED BOAT, EXCELLENT condition. GR 7-4987.

CUSTOM MARINE FITTINGS
Hi-Way Brass Foundry GR 8-3073

10-FT. CLINKER, WITH MOTOR, $80. GR 9-7270.

16' KAYAK, DIVIDES IN HALF, $30. GR 5-3765.

CANOE COVE MARINA LTD.
Swartz Bay GR 5-2612 Sidney, B.C.

80 BOATS AND MARINE

LIVE TAX FREE
47' CRUISER TROLLER
Yes, you can live tax-free in this comfortable CRUISER TROLLER, the same as my clients have done for the past 12 years but now illness forces sale. Whether you use it for business, a home of pleasure it is fully equipped for your convenience. Included in equipment is radio telephone, echo sounder, automatic pilot, powered gurdies, 32-volt electrical system and powered by 85-h.p. marine engine with 3-to-1 reduction. This is a definite must-see and has a replacement value of approx $22,000. Client is willing to sacrifice FOR A LOW $8,000 and is also willing to accept smaller boat or 1 or 2-bedroom cottage in trade.
SEE IT TODAY by phoning "ARMY" ARMSTRONG ANYTIME. EV 6-3281. Colony Realty Ltd.

CAMPERS—
Need a Gartop Boat?
Lightweight 8' Pram. Complete, ready to paint, with oars, oar collars, rowlocks. Only $59.75.
Island Marine Suppliers
1214 Wharf St. EV 2-8258

2 ONLY
1,000-lb. capacity Tee Nee Boat Trailers. Easy towing 12" wheels. Sold new for $325. Now, completely equipped, ready to go, only $195.
EASY TERMS AT
YOUR EVINRUDE DEALER
MULLINS MARINE
SALES LTD.
845 YATES ST. EV 2-1928
Open Friday Nights Till 9 P.M.

Island Marine Suppliers
1214 Wharf St. EV 2-8258

Philbrook's Boat Works
2324 Harbour Rd., Sidney 475-1137.
GR 9-1907.

COMFORTABLE AND SPACIOUS—33-foot, all-weather, family cruiser; separate cabins fore and aft plus large centre wheelhouse; substant

82 MISCELLANEOUS FOR SALE

WOODWARD'S
Used
FURNITURE
AND APPLIANCE
SHOWROOMS
779 PANDORA
EV 2-8932

ELECTRIC RANGES

40" Frigidaire, fully automatic with deep well cooker $139.95

40" Moffat, fully automatic with handi-broil oven and thermoguard element $129.95

30" Frigidaire, custom de luxe, fully automatic, visual oven, heat minder element $169.95

30" R.C.A. Estate, automatic visual oven $139.95

24" Findlay $59.00

24" Moffat $39.95

40" Hotpoint $29.95

REFRIGERATORS

1 Sanitary fridge, 24" wide, cross-top freezer $79.95

1 Frigidaire, 24" wide $79.95

1 Norge, 24" wide $69.95

1 Coolerator, 10 cu. ft. $79.95

1 Coolerator, 10 cu. ft. $89.95

TELEVISION

New 23" Westinghouse low boy style $268.88

21" Northern Electric console, new picture tube $119.95

G.E. 21" console, new picture tube $119.95

Westinghouse 21" table model, new picture tube $119.95

Philips hi-fi player, end table style $79.95

Sparton Comb. radio-phono $59.00

Daiwa small tape recorder in excellent condition. Suitable for speech training $79.95

Getting It At
WOODWARD'S
Is Your
BEST GUARANTEE
Open Friday Till 9 p.m.

TOMATOES! TOMATOES! TOMATOES!
Tomato lovers, join the happy crowd of Victorians who for years have bought their tomatoes at Berryland! Our own home-grown tomatoes are truly vine-ripened and you get a 4-lb. basket of the very best for 99c! Good economy grade, 8 lbs. 49c. Open daily noon till dark.
BERRYLAND, ELK LAKE

WHEEL CHAIRS
FOR
SALE OR RENT
Ask about our rental purchase plan.
OWL DRUG
FORT and DOUGLAS
EV 5-6761

BUTTONS, BUCKLES, BELTS covered. 1 hour service. Fast service on dressmaking and alterations. Coast Sewing Centre, 816 Fort Street. EV 2-9014.

Send a Kiwanis Centennial Souvenir Golden Trade Dollar to friends and relations to remind them of our Centennial Year. Available at most Victoria merchants.

THE SWING IS TO TAPE FOR the finest home music system. Choose your unit at Hudson's Tape Recording, 1121 Vancouver St. EV 2-0923.

MUNSHAW COLOR PHOTO AGENT. Cana-Pan black and white film rolls and 35 mm and 8 mm in color. Hillside Pharmacy, Quadra at Hillside. EV 4-1632.

FOAM PLASTIC CAMP COOLERS. They keep things cold longer, light, strong, roomy, special, $4.50. Robinson's, 1307 Broad St. EV 5-3429.

---

100 PAIRS OF INFANTS' SHOES, assorted colors, sizes 2 to 8, ties and straps, only 99c a pair! Foot Prince Children's Shoes, 613 Yates Street. EV 4-0323.

EARL GREY TEA.
From KARDOMAH of England.
10 other teas to choose from.
CAIRO IMPORT CO.
1708 DOUGLAS (OPP. THE BAY)

MOWERS SHARPENED. ENGINE parts and repairs. Coleman camp stoves and lantern repairs. Lawnmower Hospital Ltd., Broad at Cormorant. EV 3-5552.

DOORS, WINDOWS, TOILETS, BASINS, glass door cupboards, radiators, pipe, combination tub and sink, large sunporch sash, etc. Ph. EV 4-3137.

WESTINGHOUSE FRIG. PERFECT condition. $75. EV 2-9954.

83 MISCELLANEOUS WANTED

S-O-S
HARKNETT Appliances
Need good used appliances.
We will purchase outright or sell on consignment.
2033 GOVERNMENT EV 4-4189

Bring your old cars, steel, cast iron, brass and copper, etc. to
INDUSTRIAL IRON
Open All Day Saturday
949 Tyee Rd. EV 4-0022

CASH ADVANCED ON BUY OUTRIGHT — FURNISHINGS, CARS, APPLIANCES. MAYNARDS, 731 JOHNSON. EV 4-5521. EV 4-1621.

WE BUY THOSE ODDS AND ENDS. Antiques (paintings, furniture). Fair prices. Abounding Bargains, 1823 Esquimalt Road. EV 4-5207.

KILSHAWS
CASH FOR FURNISHINGS
EV 4-9441

GOOD BOOKS ALWAYS BOUGHT
HAUNTED BOOKSHOP
845 Fort EV 3-1627

LUNDS AUCTIONEERS
BUY — SELL — APPRAISE
938 FORT EV 5-3308

CASH PRICES PAID FOR GENTLEMEN'S good used clothing. The Bazaar, 1317 Broad Street. EV 2-2614

WANTED — USED FURNITURE Rolland Bros. & Co. EV 5-0912.

WE PAY CASH FOR USED GOODS. Island Trading, 1415 Govt. EV 4-5354.

BEST DEAL FOR YOUR FURNITURE. Reliable Furniture. EV 3-6714.

FARMER'S AUCTION PICKS UP furniture, etc. Mon.-Fri. EV 6-4114.

WANTED TO BUY TRANSIT level. Cash. EV 2-2732.

83 MISCELLANEOUS WANTED

ROYAL DOULTON, VERNON PATtern dinnerware. EV 4-7765.

KITCHEN DINETTE, IN GOOD condition. Reasonable. EV 5-6539.

WANTED—BABY'S CAR BED. PH. GR 4-1509.

84 SWAPS

ANYTHING OF VALUE TAKEN IN trade (agreements of sale, mortgages, etc.) on our large selection of cars. See George Hall, National Motors. EV 4-8174.

GO IN BUSINESS FOR YOURSELF with vending. Will accept mortgage paper, car or sell cash or terms. Contact "ARMY" ARMSTRONG at EV 5-3281. Colony Realty Ltd.

REGISTERED WEIMARANER FEmale, 4 months, good line, sell or trade for equal value. GR 7-4306.

TRADE 11' BOAT AND MOTOR FOR Chev truck. GR 5-6031.

SWAP '48 PONTIAC FOR SMALL outboard motor. EV 3-1006.

90 PETS AND SUPPLIES

BOARDING

Your dog and cat's home away from home. Dogs bathed and clipped. Labradors for sale. MICHAEL WILLIAMS BOARDING AND TRAINING KENNELS, PAT BAY HIGHWAY. 474-2112.

5-YR.-OLD T.B.—Part ARAB MARE with reg. half-Morgan foal. 2-yr.-old dark chesnut reg. half-Morgan gelding. Sorrel yearling, Morgan-Quarter horse gelding. All gentle. T. Richmond, 1702 Strathcona, Alberni, B.C.

THE GOOD SHEPHERD SHELter, 4151 Borden. Would someone like to offer a good home to a handicapped dog with a lovely disposition? GR 9-2213.

VIONATE, VET VITAMINS, COMplete line vet supplies. PO, BCE, BCT and Saanich water bills. Mount View Pharmacy, 3690 Carey Road. GR 9-1660.

SELLING OUT ALL STOCK AT cost. Bird seed, cages, stands; dog, cat and fish supplies. Garden supplies. Stock limited. Hurry. 745 Goldstream. GR 8-3833.

MINIATURE POODLES. Registered. All stock, half price, or less on breeding terms. View by appointment only, no prices on phone. Phone 385-7309.

HARVEY'S PET FOOD — ALL meat, 2 lbs. for 35c. Harvey's Fine Meats, Ltd., 2709 Quadra at Hillside. EV 5-2021. EV 5-3925.

FOR SALE. MALE GOLDEN RETriever, 10 months old, well trained and obedient. Loves children. Phone 474-2112.

PETS WANTED—ALL KINDS OF inquiries for puppies, Siamese kittens, hamsters. Phone The Pet Shop. EV 4-3721.

NEUTRED CATS. PRETTY KITtens to good homes. CPL. EV 4-9692. EV 5-2534, 10 - 3.

JOYLAND BOARDING KENNELS, off Pat Bay Hwy. Individual kennels with runs, exercise field. GR 4-2321.

DEB-ON-AIR POODLES
Champion sired puppies, boarding all breeds and clipping. GR 4-2300.

GRA-DON KENNELS. REGISTered. Registered German Shepherd pups. $50 and up. GR 8-3856.

CAT BOARDING A SPECIALTY. $4.50 week, references. EV 4-6936.

REGISTERED LASSIE PUPS. $50 and up. GR 9-5395.

ORPLID POODLE PUPPIES
11060 West Saanich Road. GR 5-2602.

MELITA KENNELS OF CAIRN terriers. Puppies $50 up. GR 9-2686.

PUPPIES, GERMAN SHEPHERD, registered. $50 and up. EV 3-5182.

GOOD CHIHUAHUA PUPPIES, registered. EV 5-5445.

MALE MALTESE PUPPIES FOR sale. EV 2-9309.

PUPS, MEDIUM BUILD, $1 - $2. GR 8-2273.

CHIHUAHUA PUPPIES FOR SALE. EV 4-9565.

LAB PUP FOR SALE. EV 5-0101.

92 LIVESTOCK, SUPPLIES

WANTED—RESPONSIBLE BOARD for 8-year-old mare, Cordova Bay area. GR 9-8559.

MINK FARMER NEEDS HORSES and cows. Ph. anytime. GR 8-3085

WANTED—BALED HAY. DELIVERed. Mattick's Farm. GR 9-1636.

WESTERN SADDLES, EXTRA special, $85. Mexican Gift Shop

JERSEY-HOLSTEIN HEIFER, just freshened. GR 4-2559.

99 NEW CAR DIRECTORY

BUYING A NEW CAR?
Contact Bob Langstaff, EV 6-6131, Suburban Motors, EV 6-4593. Canada's finest—Mercury-Comet products.

HILLMAN, SUNBEAM, HUMBER, Rover. Jameson Motors Ltd., 740 Broughton Street. EV 4-1161.

100 CARS FOR SALE

JAMESON
MOTORS LTD.
740 Broughton St.

57 METROPOLITAN Hardtop Coupe $995

60 VAUXHALL Stn Wgn. One owner $1695

59 HILLMAN Sedan. Very celan $1245

57 HILLMAN Husky Stn Wgn. One owner $795

58 DODGE Stn Wgn. One owner. Lots of extras $1995

54 AUSTIN Somerset Sedan. Real value at $495

61 METROPOLITAN Convert. Showroom condition $1695

50 STUDEBAKER ½-Ton Pickup. Runs well, $295

54 HILLMAN De Luxe Sedan. One owner $495

54 MORRIS MINOR 4-Door Sedan. Very clean, $495

59 HILLMAN Husky Station Wagon $1095

61 HILLMAN Automatic Sedan. One owner, $1795

55 RAMBLER Sedan. Green and white. One owner $795

740 Broughton St.
Open Evenings
EV 4-1161

$1,990—NO OFFERS, NO TRADES. 1959 3-door hardtop Buick, all power, radio, 20,000 miles. Circumstances force immediate sale. $700 below current price. Seen 1392 Rockland.

---

57 BUICK CONVERTIBLE, BLACK; radio, power; everything excellent condition. Victoria car; low mileage; approx. one-third of original cost. EV 4-9388, EV 5-4733.

1955 OLDS 98 CONVERTIBLE STARfire, black, fully equipped; continental kit. New tires. First-class condition. Phone EV 2-4300.

SHOW-WINNING FULL CUSTOM '30' Ford Coupe. Sectioned 5 inches. New paint. Can be viewed before 7 p.m. at 1321 Arrow. Best offer.

1955 FORD 9 PASSENGER STAtion wagon; good condition, radio, heater, etc., $995. Must sell. GR 7-1697.

'51 CHEV HARDTOP, STANDARD shift, new paint, new motor, radio, whitewalls, full hub caps, $550. Call GR 9-3705.

REPOSSESSED AUTOMOBILES from $17 per month. Acceptance Co. must sell. EV 5-1404. GR 9-3398.

HILLIARD ARENA SERVICE
1320 Blanshard. Cars bought and sold. EV 3-7921.

LUNDS CAR AUCTIONS
PHONE FOR PARTICULARS
938 FORT EV 5-3308

'49 STUDEBAKER SEDAN, VERY good transportation. $100. PHONE EV 3-2680.

IMMACULATE SEMI-CUSTOM '47 Dodge coupe V-8. Reasonable. Phone EV 3-0958.

HAVE TO SELL 1960 ZEPHYR automatic. GR 9-3366.

FOR SALE—'51 AUSTIN. AVAILable Aug. 15. $300 - $350. EV 4-1711.

100 CARS FOR SALE

T-E-L-M-A-C
Must Reduce Inventory
O-V-E-R-S-T-O-C-K-E-D

Don't wait too long—Here's just a few of many very special bargains for the "discount-minded" buyer.

49 AUSTIN Sedan. Reg. $350. Today $145
51 HILLMAN Sedan. Reg. $400. Today $245
52 OXFORD Sedan. Reg. $500. Today $345
52 CONSUL Sedan. Reg. $600. Today $395
55 HILLMAN Wagon. Reg. $850. Today $445
55 VANGUARD Sedan. Reg. $800. Today $545
59 LLOYDWAGEN. Reg. $750. Today $595
55 VAUXHALL 6 Sedan. Reg. $950. Today $795
59 SIMCA Sedan. Reg. $1100. Today $895
57 CONSUL Sedan. Reg. $1200. Today $995
61 BMW Sports. Reg. $1400. Today $1095
59 AUSTIN Sedan. Reg. $1300. Today $1145
60 VOLKSWAGEN. Reg. $1400. Today $1195
60 OXFORD Sedan. Reg. $1600. Today $1595
59 SUNBEAM Hardtop. Reg. $2000. Today $1795
60 ZEPHYR A.T. Sedan. Reg. $2100. Today $1895

60 PLYMOUTH Sedan. Reg. $250. Today $125
51 FORD Sedan. Reg. $400. Today $295
53 PONTIAC Sedan. Reg. $600. Today $395
55 DODGE Sedan. Reg. $900. Today $695
57 METEOR Sedan. Reg. $1400. Today $1195
60 FORD A.T. Sedan. Reg. $2300. Today $1995

N-O M-O-N-E-Y D-O-W-N
1st PAYMENT LATE SEPT.
PAYMENTS TO 36 MONTHS

Take advantage of Telmac's exclusive wide open "Charge Account" plan. Buy any car without a penny down—and pay as your drive.
* ENQUIRE about Telmac's "ALL IN ONE" payment plan! It's quite usual for us to be able to group any other monthly obligations a person may have, along with the car purchase, into an "ALL IN ONE" low payment—extended over 36 months.

59 "1000"—57 Volkswagen—50 Oxford
55 Morris — 57 Hillman—56 Minor
57 Austin—60 Vauxhall—61 B.M.W.
57 Victor—54 Borgward—57 Humber
56 Velox—54 Vanguard—51 Rover
50 Morris—58 Vauxhall—55 Austin
56 Austin—55 Vauxhall — 57 Zephyr
56 Metro—59 Sunbeam—57 Oxford
51 Humber—51 Hillman—58 Victor
53 Willys—61 Renault—57 Consul
59 Zephyr—56 Hillman—59 Morris
62 Falcon—59 Cresta—51 Morris
52 Consul—55 Volkswagen—59 Simca
58 Volvo—60 Herald—59 Prefect
56 Morris—59 Vanguard—59 Rapier
59 Austin—53 Hillman—60 Triumph
60 Oxford—59 Vanguard—55 Calif.
57 Morris—56 Vauxhall—59 Victor
54 Austin — 54 Hillman — 60 A-60
53 Consul—53 Vanguard—60 Zephyr
55 Oxford—61 Vauxhall—59 Lloyd
56 Austin—55 Hillman—55 Husky
56 Isis—57 Vauxhall—54 Zephyr
55 Zephyr—51 Jaguar—55 Jaguar
59 Velox—54 Vauxhall—60 Morris
60 Austin — 59 Renault — 59 Consul
56 Oxford—59 Volkswagen—58 Austin
58 Lloyd— 58 Volkswag —55 Prefect

54 Nash — 54 Buick — 51 Ford
53 Chevrolet — 48 Dodge — 52 Olds
48 Plymouth—57 Meteor—61 Chev.
55 Dodge — 60 Ford — 53 Pontiac

58 Vauxhall Station Wagon
55 Hillman Station Wagon
54 Austin Convertible
59 Sunbeam Hardtop
54 Hillman Hardtop

ONE-YEAR 50-50 GUARANTEE
Every Telmac Compact Car carries a 1-year 50-50 guarantee for your complete security—a guarantee that is the best in the industry—bar none.
SECURED IN WRITING

Usually 40-50 Cars in Our Storage Facilities

T-E-L-M-A-C
COMPACT CAR
Motormarket
845 Fort. EV 5-3441
OPEN EVENINGS

$ $ $ $ $ $ $ $ $ $ $ $ $ $
TRADES
On
The
RENAULT
GORDINI

60 FORD Consul. Ivory with blue interior. ONLY $1595

59 VAUXHALL Super Victor. Tutone olive, whitewall tires. ONLY $1195

NO DOWN PAYMENT
(On Approved Credit)
NO PAYMENTS TILL SEPTEMBER!

ENSIGN MOTORS LTD.
Quadra at Pandora
EV 5-9761 EV 5-9762

AND
Low Cost Transportation

48 STUDEBAKER Sedan $165
51 AUSTIN Sedan $225
53 HILLMAN Convert. $295
55 CHEV. 5-pass., radio $495
55 METEOR, radio, A-1 ..... $495
55 PONTIAC, A/T, radio $495
57 VOLKSWAGEN BUS — A 9-passenger beauty, radio, A-1 shape. Priced to sell.
1960 CORVAIR — Beautiful blue sedan, auto. trans, radio, A-1 $1995

A & A CARMART
2644 Quadra, opp. Safeway. EV 6-2712

MOONEY & SONS
32 LAND ROVER. 4-wheel drive $850
54 CHEVROLET Bel Air $700
56 STUDEBAKER Coupe $1,100
57 PLYMOUTH Stn. Wgn. $1,400
58 EDSEL 2-Door Hardtop $1,695
SAVE AN EXTRA $50
Above prices will be reduced $50 each if you come in and see these cars—this week!
TRADE AND TERMS
938 FORT EV 3-4177

ATTENTION! IF INTERESTED IN purchasing pre-owned Bentleys or Rolls-Royces, vintage or modern, contact Fred R. MacDonald, P.O. Box 40, Port Credit, Ontario. Phone CR 6-3239.

SEE US—GOOD USED CARS
SAUNDERS & HITCHMAN
2040 Cadboro Bay Road EV 3-4594

100 CARS FOR SALE

—PLIMLEY—
On Yates

ALL CARS PLIMLEY WARRANTED

61 PONTIAC Strato Chief. Beautiful green tudor. Safe for family. Economy 6-cylinder $2494

59 CONSUL Fordor Sedan. Horizon blue with matching interior. Beautiful condition $1495

57 JAGUAR 2.4 4-Door Sedan. Low mileage. Mist grey with matching genuine leather upholstery. Tops in a prestige automobile $2295

61 CHEVROLET Bel Air 4-door Sedan. Automatic. PLIMLEY PRICE $2495

61 RENAULT Dauphine Sedan. PLIMLEY PRICE $1595

59 ZEPHYR 4-Door Sedan. PLIMLEY PRICE $1655

59 VOLVO Sedan, Pulman-bed seats, custom radio. White wall tires, one owner. Kept as new. PLIMLEY PRICE $1695

59 AUSTIN Sprite. Only 8,000 miles. PLIMLEY PRICE $1410

—Special—

57 BORGWARD Isabella. PLIMLEY PRICE $775

PLIMLEY
1010 Yates EV 2-9121

TRADES ON THE AMAZING VOLKSWAGEN!

53 MORRIS Station Wagon. New paint. Very clean $395

57 CHEV 2-Door. Very clean, 2-tone paint, $1395

55 CHEV Bel Air, 2-Door, 6-cylinder, radio, heater $995

59 RENAULT Sedan. Tutone paint $895

57 FORD Fairlane 500. Tudor. V8, automatic. Tutone paint. Excellent condition $1495

SPEEDWAY MOTORS LTD.
VOLKSWAGEN DEALER
971 Yates EV 5-2415

UNITY USED CARS

61 FORD FALCON Pickup. Only 7,500 miles. Nicely broken in. As new $2195
59 MERCURY Monclair Hard. top. PS, PB, PD AT. radio, etc $2795
57 BUICK Special Hardtop, AT, radio, etc. $1695
57 OLDSMOBILE Super 88 Fordor Sedan. Power steering, power brakes. Custom radio. Excellent condition $1695
55 BUICK Century 4-Door Station Wagon, power equipped $1495
56 ZODIAC Sedan $1295
MANY OTHER MAKES AND MODELS.
854 Pandora EV 6-5631

If you WANT Your Car SOLD NOW FOR CASH
Enquire MAYNARDS Auctions
731-3 Johnson EV 4-5921

"MIDGLEY BROS."
YOUR EXCLUSIVE
SIMCA — N.S.U. — PRINZ
SALES — SERVICE — PARTS
SMALL CAR SALE

'60 MORRIS 1000, radio. Like new. Was $1295. Sale $1095
'59 VAUXHALL Velox, radio. Popular model. Was $1595. Sale $1395
1856 Quadra EV 5-9524

ATTENTION—IF YOU ARE INTERested in purchasing a 1956 Ford or 1955 Zephyr for approximately $600 and you also require $400 cash to pay outstanding bills, the total repayment is $41 per month. Phone our credit mgr., Mr. White, for confidential service at EV 5-1404 or GR 9-5366.

'58 RAMBLER STATION WAGON. Automatic. Immaculate condition. Bank financing available. Very low down payment. By owner (leaving town). Approx. full price $1,900. Ask for Mr. Murray. EV 2-4164, 7-9 a.m. or 7-9 p.m.

1960 CADILLAC COUPE DE VILLE, immaculate condition, fully equipped with all power features, trade and terms if desired, $4,995. Call EV 2-0413.

CHEV. WAGON — '56 NOMAD De luxe, all power, V-8, radio, new tires, immaculate unit. Very sought-after model. Private Victoria owner. $1,450. EV 3-5349 between 6 and 7.

CADILLAC CONVERTIBLE

1951 Luxury appointments. Sacrifice. Owner moving east. Ph. EV 3-4075.

'55 STUDEBAKER LO-BOY V-8, stick shift; '57 Pontiac convertible. Both in excellent condition. Phone GR 7-4253.

1958 DODGE 2-DOOR HARDTOP automatic transmission, radio and heater. Will take older car in trade. $1,495. EV 5-8836.

CLEANEST MERCEDES ON VANcouver Island. 1960 model 220, very low mileage, radio, accessories, etc. Consider trade. EV 5-3098.

PRIVATE. 1948 STUDEBAKER, 1 owner, new motor and clutch, new battery and brakes. Immaculate throughout. EV 4-1777.

SACRIFICE—1961 2-DOOR VOLVO, whitewall tires; one owner. Full price $1,975, terms. Phone Duncan 746-5061.

'60 4-DOOR FORD SEDAN, WHITEwalls. A-1 condition. $1,800. EV 3-7217

'51 CHEV. 2-DOOR, RUNS WELL. EV 2-3720. 2707 Forbes.

1956 KHARMAN GHIA, LIKE NEW. EV 5-2774.

Radio Report

Thursday's Highlights

3.30 p.m.—Vancouver Theatre presents The Widow's Petticoat—CBU.

7.30—Satin and Snuff, modern music in 18th century settings—CBU.

8.00—Couchiching Conference examines the social and cultural attitudes of Eastern Europe—CBU.

10.30—Assignment—CJOR.

11.00—Recorded Performance presents Act 1, part 1, of Rigoletto, by Verdi—CBU.

Thursday's News

9.00 a.m.—BBC News from London—CBU.

7.00 p.m.—CBC National News—CBU.

(Most stations carry news broadcasts every hour, either on the hour or on the half-hour.)

CJVI (900) Victoria	CKDA (1220) Victoria	CFAX (1510) Victoria	CBU (690) Vancouver	CKNW (980) N Westminster
CKWX (1130) Vancouver	CJOR (600) Vancouver	KIRO (710) Seattle	KXA (770) Seattle	KOMO (1000) Seattle

100 CARS FOR SALE

SUBURBAN
MOTORS LTD.

S

60 BUICK Sedan, automatic, power steering, power brakes, heater. SUBURBAN SAFE BUY $2795

U

60 ZEPHYR Sedan, heater, defroster, overdrive. A good family unit in every respect. SUBURBAN SAFE BUY $1895

B

59 CONSUL Sedan, heater, defroster. Smart two-tone with matching interior. SUBURBAN SAFE BUY $1495

U

58 FORD Sedan, automatic, radio, heater, two-tone, very good. SUBURBAN SAFE BUY $1795

R

57 METEOR, heater, defroster, gleaming white and ready for the road. SUBURBAN SAFE BUY $1395

B

57 MORRIS Minor Convertible, heater, defroster, new paint. SUBURBAN SAFE BUY $795

A

57 VOLKS Sedan, heater, defroster. Make an ideal second car. SUBURBAN SAFE BUY $995

N

59 AUSTIN A95 Stn Wgn. 6-cyl. power, heater, defroster. SUBURBAN SAFE BUY $1745

MOTORS

TRANSPORTATION SPECIALS

51 METEOR 2-Door, radio, heater. SUBURBAN SAFE BUY $175

52 FORD 2-Dr., radio, heater. SUBURBAN SAFE BUY $195

We have a good selection of many other used cars to fit any need or pocketbook. Come in today and see them.

SUBURBAN
MOTORS LTD.
EV 6-6131
3377 Douglas

CELEBRATE
VICTORIA'S
CENTENNIAL
ENJOY
A
BETTER
CAR
NOW
SEE
EMPRESS
MOTORS
DISPLAY
AD
PAGE
13

---

53 FORD, NEW PAINT, GOOD MOtor, radio, signals. $495 or best offer. Can finance. GR 9-6534.

FOR SALE—1951 KAISER TRAVELler. EV 2-2333.

FALCON, DE LUXE, 15,000 miles. $1,895. Terms. Books 472-3001.

100 CARS FOR SALE

NATIONAL
EV 4-8174 819 YATES

61 MERCEDES-BENZ 220 SE Luxury Sedan. This fuel injection model is one owner and has been maintained by us since new. The last word in luxury and comfort. SAVE $2000

59 MERCEDES-BENZ 219 Sedan. Semi-automatic transmission. Finished in lovely maroon offset by whitewalls and de luxe trim and appointments. NATIONAL PRICE $2495

60 DODGE 4-Door Sedan, automatic transmission, two-tone, V8, custom wheel discs, whitewalls. Reg. $1995. SALE PRICE $1590

BRING NO MONEY!
100% FINANCING
Payments made for you in case of sickness, accident or death.

BEST BUYS

58 PONTIAC 4-Door Sedan. Lovely sky blue offset by 2-tone blue interior. Reg. $1695. SALE PRICE $1376

58 MERCURY Park Lane 4-Door Hardtop. 2-tone, all power. Top model. Reg. $2495. SALE PRICE $2262

56 FORD Customline 4-Door Sedan. Custom radio, V8, automatic transmission, 2-tone, whitewalls. Reg. $1095. SALE PRICE $888

55 AUSTIN A50 Sedan. Top model. Reg. $695. SALE PRICE $545

55 BUICK Special 4-Door Sedan. Automatic transmission. Reg. $995. SALE PRICE $676

54 AUSTIN Somerset Sedan. Good second car. Reg. $295. SALE PRICE $187

ISLAND'S LARGEST SELECTION OF PREMIUM RECONDITIONED CARS!

52 HILLMAN Station Wgn. Ideal dual purpose unit. Reg. $295. SALE PRICE $171

52 CHEVROLET 2-Door. Nice family car. Reg. $395. SALE PRICE $235

50 VANGUARD Station Wagon. 4-Door, clean throughout. Reg. $295. SALE PRICE $232

BUYER BENEFITS
* Free Exchange
* Written Warranty with Every Car
* All Cars Clearly Price-Tagged
* Bonus Allowance for Your Trade

"Where Customers Send Their Friends"

NATIONAL
53 Respectable Years in the Automobile Business
EV 4-8174

CONVERTIBLE
1963 PONTIAC TEMPEST
This car is a real buy. It is white with red interior, fully equipped with stick shift. $3,295. $900 under regular price. Call after 6 p.m., EV 4-3177.

1952 CHEV. DE LUXE 2-DOOR. IN real good shape. Open for offers. 214 Dundas. EV 5-8235.

100 CARS FOR SALE

O O O O O O O O O O O O
O L O N S O L O N O
MOTORS
VICTORIA'S
X-CLUSIVE
FORD DEALER

61 PONTIAC Tempest 4-Door Sedan, automatic rear transmission, custom radio, whitewalls, sandstone beige, leather interior $2499

62 FALCON Station Bus, 9-passenger comfort and 6-cylinder economy. Only 1,800 miles. As new. SAVE $450.

A-1
RECONDITIONED
CARS

61 ANGLIA "105E". Finished in a sparkling sapphire blue. Hurry on this one $1199

59 AUSTIN Cambridge. A very hard-to-find model with automatic transmission $1199

58 FORD Tudor. Safe family sedan with economy "6" power. Many dependable miles in this beauty. $1399

59 CONSUL 4-Door Sedan, one owner. Immaculate condition $1299

57 METEOR 4-Door Sedan. With custom radio and economizing overdrive $1299

58 VOLKSWAGEN De Luxe. A very choice unit with low miles $1199

59 MORRIS "1000". Very pretty and petite. Hurry on this one $1099

57 ZEPHYR Sedan. Very smart. Column shift. Roomy, top performance $1099

56 BUICK Roadmaster. A choice automobile and priced to sell quickly $999

55 PLYMOUTH Station Wagon. 6-cylinder, column shift. Roomy and economical $699

56 CHRYSLER Windsor 2-Door Hardtop. In A-1 condition. Large, roomy and a pride to drive and own $1299

55 HILLMAN Sedan. Very choice and clean. Low miles $499

54 AUSTIN. A very dependable import $299

49 FARGO ¾ to 1-Ton. Express body. Very good rubber, mechanically sound $449

56 FORD Sedan, with rebuilt motor and full warranty. Going fast at $849

55 HILLMAN Californian Hardtop, tutone gold and white. Ideal 2nd car $599

55 HILLMAN Sedan. Here is an ideal second unit for the family. Make sure you see this one $549

54 METEOR with automatic for the new driver. 90-day warranty $499

53 VAUXHALL. Six-cylinder motor. One of General Motors of Englands finest $349

54 AUSTIN Sedan. Another fine import from England $299

61 FALCON Sedan Delivery. Ideal delivery unit in top condition $1999

56 MERCURY Panel. V8-powered. New paint $699

And always remember
THERE IS A
BETTER DEAL:
YOU GET IT AT
OLSON MOTORS
1036 Yates, EV 4-1144

O O O O O O O O O O O O

1949 METEOR 2-DOOR, PARTIALLY customized. Very good condition. EV 4-1073.

1955 FORD 2-DR FAIRLANE, GOOD shape, new tires. A good deal for $725. GR 9-4297 after 6.

'53 CONSUL. SMALL DOWN PAYment, take over payments. GR 9-4816.

SEMI-CUSTOM '49 PLYMOUTH, with '52 Mercury V-8 mill; floor shift, etc. EV 4-7292.

1950 STUDEBAKER 6 — VERY good condition, $145. 3932 Rowland. GR 9-6048.

'53 PONTIAC. BODY, TIRES, RUNning gear good shape; engine fair. $250 or best offer. GR 9-2437.

1950 PONTIAC SEDAN DELIVERY, $430. GR 9-6048.

FOR SALE — '59 RENAULT DAUPhine. A-1 condition. $960. EV 3-8442.

1948 HILLMAN, $75. GOOD ENgine. EV 3-0788.

1952 METEOR CONVERTIBLE, needs motor. Best offers. EV 3-0260.

1-OWNER '49 CHRYSLER. LOW mileage. 2036 Goldstream after 5.

100 CARS FOR SALE

P
A
CHRYSLER
I
F
I
PRODUCTS LTD.

EVERY DAY LOW PRICES!
$ $ $
VALUE
$ $ $

TODAY'S SPECIAL
SAVE $ $ $

BRAND NEW 1962 SIMCA "5", completely equipped. WAS $1995.
PACIFIC $ $ $
Saving Price $1695

FAMILY SAFE CARS

61 DODGE V-8 Automatic Sedan. Custom radio, whitewalls. One owner. Top condition. WAS $2895.
PACIFIC $ $ $
Saving Price $2695

61 VALIANT 2-Door Hardtop, V200, automatic push button drive, one owner, low mileage.
PACIFIC $ $ $
Saving Price $2595

53 DE SOTO Sedan. V-8 automatic, power steering. Custom radio. Was $795.
PACIFIC $ $ $
Saving Price $595

55 CHEVROLET Sedan, 6-cylinder, automatic, tutone, top condition.
PACIFIC $ $ $
Saving Price $995

57 OLDSMOBILE "88" 2-door hardtop. V-8 automatic custom radio. Tutone. Was $1695.
PACIFIC $ $ $
Saving Price $1595

57 CHRYSLER Sedan. V-8 automatic. Push button drive. Custom radio. Power steering, power brakes. Tutone. One owner. Top condition.
PACIFIC $ $ $
Saving Price $1695

58 MERCURY Park Lane 2-Door Hardtop. Power steering, power brakes, power seats, power windows. Custom radio, tutone WSW. Top condition.
PACIFIC $ $ $
Saving Price $2495

58 PONTIAC Sedan. V-8, automatic. Power steering, two-tone paint, in top condition.
PACIFIC $ $ $
Saving Price $1695

58 METEOR Sedan. 6 cylinder. Tutone. In top condition.
PACIFIC $ $ $
Saving Price $1495

56 PLYMOUTH Sedan. 6 cylin. Tutone. Radio.
PACIFIC $ $ $
Saving Price $795

YOU CAN DEPEND ON IT IF WE SELL IT!

49 DODGE Sedan. Immaculate, one owner.
PACIFIC $ $ $
Saving Price $245

61 PLYMOUTH Sedan, V8, automatic push-button drive. Red and white tutone with matching interior. WAS $2495.
PACIFIC $ $ $
Saving Price $1995

56 PLYMOUTH Sedan, de luxe, V8, automatic, radio, with rear seat speaker. Was $1095.
PACIFIC $ $ $
Saving Price $895

58 CHRYSLER Sedan, V8, automatic, power steering, power brakes, tutone, whitewalls. One owner. Top condition.
PACIFIC $ $ $
Saving Price $1795

56 FORD V-8, automatic. Custom radio. Tutone.
PACIFIC $ $ $
Saving Price $995

57 FORD 6-cylinder. Custom radio. Tutone. One owner. Low mileage.
PACIFIC $ $ $
Saving Price $995

53 DODGE Hi-Drive, tutone, top condition.
PACIFIC $ $ $
Saving Price $595

54 DODGE 6-cylinder Sedan. Top condition.
PACIFIC $ $ $
Saving Price $495

53 FORD Sedan. Automatic, V-8, in good condition. Was $595.
PACIFIC $ $ $
Saving Price $395

LOOK FOR THE
TWIN SIGNS AT
P
A
CHRYSLER
I
F
I
PRODUCTS LTD.
YATES AT COOK
Phone EV 6-2411

100 CARS FOR SALE

P
A
CHRYSLER
I
F
I
PRODUCTS LTD.

EVERY DAY LOW PRICES!
$ $ $
VALUE
$ $ $

TODAY'S SPECIAL
SAVE $ $ $

56 DODGE Station Wagon. 2-door. 6 cylinder. Tutone.
PACIFIC $ $ $
Saving Price $895

STATION WAGONS

59 DODGE Suburban 4-door 6 cylinder automatic. Radio, one owner. Showroom condition. Was $2195.
PACIFIC $ $

100 CARS FOR SALE

DAVID MOTORS

SMASHES

USED CAR PRICES

DOWN TO BEDROCK!

GIANT SALE IN FULL

SWING NOW.

53 METEOR Customline, with radio. A gem!
SALE PRICE $495

61 VALIANT Custom 4-Dr. Wagon. Auto. trans. radio.
SALE PRICE $2595

61 CHEVROLET "Impala" Convertible, V8, auto. trans. Full power. In mint condition.
SALE PRICE $2895

52 CHEVROLET De Luxe Sedan. Very clean.
SALE PRICE $275

60 FALCON Sedan. Fully equipped. Cleanest in Victoria.
SALE PRICE $1895

61 ZEPHYR Convertible. 9,000 original miles. Was $2595.
SALE PRICE $2295

54 METEOR Hardtop Convertible. Power steering, auto. trans. radio.
SALE PRICE $795

52 DODGE 2-Dr. Hardtop. Reconditioned and guaranteed.
SALE PRICE $495

57 TR3 Convertible. Removable top, radio.
SALE PRICE $1395

61 VAUXHALL Victor Super with radio. Positively like new. Was $1695.
SALE PRICE $1495

58 ZEPHYR. Performance plus economy. Fully guaranteed.
SALE PRICE $1295

LARGEST SELECTION OF CLEAN DESIRABLE SPORTS CONVERTIBLES
MGs, TR3s, FIAT SPIDERS, etc.
in Victoria

54 CHEV De Luxe Sedan, custom radio, air conditioner, exceptionally clean and good running.
SALE PRICE $695

60 ZEPHYR Sedan, automatic transmission, absolutely impeccable condition. Was $2195.
SALE PRICE $1995

49 AUSTIN. Runs like a top. $95

56 VOLKSWAGEN. Special David Motors value.
SALE PRICE $695

56 VAUXHALL Cresta". Immaculate throughout. Reconditioned, ready to go! Was $895.
SALE PRICE $795

53 HILLMAN. Californian Hardtop. Bright and breezy.
SALE PRICE $395

57 STUDEBAKER Champion De Luxe, with custom radio, air conditioner. Very low mileage.
SALE PRICE $1195

56 FORD Town Sedan. The best in 56, with automatic trans., custom radio, etc.
SALE PRICE $895

55 METEOR Sed. Delivery, exceptional mechanically. Was $895.
SALE PRICE $795

55 CHEVROLET Sedan Delivery. Utility and economy make a nice package. Was $895.
SALE PRICE $695

53 PONTIAC Chieftain Sedan. Sensational!
SALE PRICE $250

48 PONTIAC "Fleetline."
SALE PRICE $55

60 TR3 Convertible. Like new in every respect.
SALE PRICE $1895

53 VAUXHALL Velox, 6-cylinder. Motor reconditioned.
SALE PRICE $395

VOLVOS—Like new.
From $1695

DAVID
MOTORS LTD.
Volvo - Fiat Dealer
1101 Yates, at Cook
EV 6-6168

100 CARS FOR SALE

SAVE
HUNDREDS
AT
MORRISON'S
MID-SUMMER
SPECIALS

60 CHEVROLET Sedan. Heater, signals, whitewalls. Reg. $2195 _ $1995

56 LINCOLN. Fully power equipped. Reg. $1995 _ $1695

58 METEOR 4-Door Station Wagon. Automatic, radio, heater, two-tone, whitewalls. Reg. $1895 _ $1695

58 THUNDERBIRD. Fully equipped. Reg. $3795 _ $3495

60 FORD 4-Door Station Wagon. Automatic, radio, heater, 2-tone, whitewalls. Reg. $2495 _ $2295

57 OLDSMOBILE 4-Door Hardtop. Fully power equipped. Reg. $1995 _ $1795

PLUS
MORRISON'S
GREAT
"PEACE-OF-MIND"
PACKAGE
* All Cars Safety-Laned
* GM Reconditioning
* All Cars Clearly Priced
* 30-Day 50-50 Warranty
* 6-Mon. 15% Warranty
* Free Life Insurance
* 15-Day Exchange Privilege
* Free 6-Mon. Lubes
* No Down Payment to Good Credit Risks

57 FAIRLANE 500. Power equipped. Reg. $1695 _ $1395

60 METEOR. Automatic, radio, heater, whitewalls. Reg. $2395 _ $2195

59 OLDSMOBILE 2-Door Hardtop. Power equipped. Reg. $2595 _ $2295

56 FORD Ranch Wagon. Radio, heater, automatic, whitewalls. Reg. $1095 _ $895

55 MONARCH. Automatic, heater, signals, 2-tone, whitewalls. Reg. $1395 _ $1195

EASY TERMS—
NO PAYMENTS
'TIL
MID-SEPTEMBER

51 CADILLAC. Automatic, radio, heater, whitewalls. Reg. $695 ....$595

57 DODGE Station Wagon. Radio, heater, signals, 2-tone, V-8, whitewalls. Reg. $1595 _ $1395

55 OLDSMOBILE. Hardtop. Automatic, radio, heater, signals, whitewalls. Reg. $1495 _ $1295

56 FAIRLANE. Automatic, radio, heater, 2-tone, whitewalls. Reg. $1295 _ $1095

57 CHEVROLET 6-cyl., heater, signals, whitewalls. Reg. $1495 _ $1295

57 FORD 6-cyl., heater, signals, 2-tone. Reg. $1395 _ $1195

57 DODGE V-8, automatic, heater, signals, 2-tone. Reg. $1195 _ $995

OPEN
EVENINGS

56 FORD 2-Dr., heater, signals, 6-cyl. Reg. $1095 _ $695

54 METEOR, Heater, signals. Reg. $595 _ $495

56 PONTIAC, Heater, signals, seat covers, whitewalls. Reg. $1195 _ $995

53 DODGE Station Wagon. Radio, heater, signals, whitewalls. Reg. $995 _ $695

53 CHEVROLET. Radio, heater, seat covers. Reg. $595 _ $395

53 FORD Sedan. Automatic, radio, heater. Reg. $595 _ $395

55 OLDSMOBILE. Automatic, radio, heater, signals, two-tone, whitewalls. Reg. $995 _ $695

Island's Largest and Busiest Dealer

MORRISON
CHEVROLET
OLDSMOBILE
LTD.
940 Yates EV 3-1108

100 CARS FOR SALE

NEW MORRIS CARS
At Pre-Austerity Prices
WHILE THEY LAST!

61 WOLSELEY 6-cylinder automatic, radio $2,395
62 MINI-MINOR Demonstrator. New car warranty $1425
58 AUSTIN A-55, clean, one owner unit $1295
58 VANGUARD deluxe sedan, low mileage $1595
59 AUSTIN A-55, new tires $1495
57 VOLKSWAGEN coach $895
56 DODGE Regent Sedan, V-8, tutone paint $995
53 FORD Thames van $495
58 MORRIS Oxford Station Wagon $1395
55 CHEVROLET 6-cylinder $1095
51 MORRIS MINOR, recent valve grind $395

— BANK FINANCING —
OPEN EVENINGS
TILL 9 P.M.

Morris - M.G. - Wolseley
HORWOOD BROS.
810 Johnson Street EV 3-6113

Midtown Auto Sales

58 EDSEL Citation 2-Door Hardtop. All power. Luxury appointments. Like new $2195

57 MONARCH Convertible. All power. Sharp green and white. Low mileage $1995

WIDE SELECTION OF PREMIUM CARS
847 Yates EV 6-1626

FOR SALE BY OWNER GOING overseas, 1960 Frontenac (Falcon) 2-door. Excellent condition, automatic transmission, padded dash, whitewalls, radio, etc. View at 868 Monterey before 2.30 p.m. or after 7.00. EV 3-4741.

'58 VOLKSWAGEN, CUSTOM RADIO, clean. Offers. GR 8-8097.

1959 PONTIAC STATION WAGON, automatic, 4 drs. $1,900. EV 4-3013.

'54 CONSUL SEDAN, VERY GOOD condition. $495. GR 9-2682.

59 VICTOR SEDAN, LOW MILEAGE. Offers accepted. EV 2-3254.

52 AUSTIN SOMERSET, EXCEPTIONAL shape, low mileage. EV 3-7201.

'50 HILLMAN, CLEAN, GOOD motor. Will sell for $150. EV 6-1664.

101 FOREIGN IMPORT AND SPORT CARS

BRITISH MOTORS. B.M.W. CARS, pickup coaches. 2643 Douglas. Ph. EV 4-7843.

1956 M.G. REBUILT MOTOR, NEW clutch. Nearest offer to $1,300. Ph. 383-9324.

'60 HEALEY 3,000. HALF DOWN, or consider trade. EV 3-1633.

CLASSICAL 1948 MG-TC, $550. PH. EV 2-5697.

FOR SALE, JAGUAR 1959 3.8 Sedan. $2,500. EV 4-2050.

106 TRUCKS

DOMINION MOTORS
Blanshard and Cormorant
EV 5-5012

BRAND NEW
MOBILE CAVEMAN
CAMPERS

USED TRUCK CENTRE

59 GMC PICKUP. Radio, WSW, excellent $1,795
58 VW ½-Ton Pickup $1,095
57 THAMES Panel, clean $695
56 VW Window Van with seats $1,095
56 MERCURY "500" Truck with cattle box $1,395
55 MORRIS Van $295
54 FORD ½-Ton Pickup $695
52 GMC 1-Ton Pickup with 10' Camper $1,095
50 DODGE Panel $395
50 FORD Pickup $195
49 CHEV. Pickup $275

* USED CARS *

57 MORRIS Minor, blue, like new $795
54 PLYMOUTH 2-Dr., radio, heater $345
53 CHEV Sedan $425
51 AUSTIN Sedan $195

OPEN TILL 9 P.M.

McBEAN TRUCK & EQUIPMENT LTD.
International Trucks

1948 CHEV. Panel—Good shape $355
1937 FARGO Panel $995
1934 PLYMOUTH Station Wagon. Nice condition $595
1952 FORD Panel—Runs and looks good $450

Trades. Financing Arranged
817 Herald Street EV 6-5568

PRIVATE SALE OF TWO 1-TON trucks—'55 Fargo, baby dual with 400-gal. 3-compartment tank, new heavy-duty rubber; $1,400. '52 Mercury, all-steel deck, single tires, $650. Both trucks are licenced and in good mechanical shape. Open for cash offers. EV 6-2818.

'62 VOLKSWAGEN VAN, 7,000 miles, terms arranged. EV 6-2981.

61 Chev Corvair Van, low mileage, terms arranged. EV 6-2981.

1958 AUSTIN VAN, IN EXCELLENT condition; very low mileage; $995. Can be seen at 3721 Quadra Street. EV 2-8883.

1957 CHEV ½-TON PICKUP, 4-speed transmission, in excellent condition. 406 Treebank.

2 ARMY 4x4's, 1 to 1½ and 2 to 2½ tons. EV 3-1668.

'54 MERC. 1-TON BABY DUAL cattle box. 7915 E. Saanich Rd.

107 PARTS, TIRES AND ACCESSORIES

Your Car's "Heart" is the
BATTERY
For a strong, sure start every time get an "ACME"
12-VOLT BATTERY
$12.75 Ex.
Delivered and Installed
FRANCIS BATTERY & TIRES LTD.
Retreading Specialists
1412 Quadra Street EV-3-7082

BILL'S AUTO PARTS
Now 4 Station Teletype
Parts Location System
Instant Contacts Victoria, Chemainus, Nanaimo, Alberni
Full line of rebuilt and used parts. Body parts for most '50-58 cars.
878 Viewfield Rd. EV 5-1122

CAR TOP CARRIERS
To fit all makes and models—$4.98 and up
D & D TIRE
Victoria Duncan

BE SURE
BE SAFE
BE SENSIBLE
The cost of a Goodyear retread is ½ the cost of a new tire.
VICTORIA TIRE LTD.
Government at Herald EV 3-6184

NOW DISMANTLING
57 CHRYSLER V-8 - 57 Ford V-8 - 55 AUSTIN A-50 - 55 MORRIS OXFORD - 55 CONSUL - 54 MG.
MW 6-3641 — 630 Bay — EV 6-1613
Victoria English Car Wrecking Ltd.

Specials in Rebuilt
Transmissions and new gears
CLARKE'S AUTO PARTS
3233 Douglas EV 3-7728, EV 3-8041

MILLSTREAM AUTO WRECKING
Parts, Storage and 24-hour Emergency Towing Service
GR 9-6611 2526-2530 Millstream Rd.

GOOD STOCK OF USED TIRES, most sizes.
Sandy's Auto Parts
1025 View St. EV 5-4479

100 ENGLISH SIZES
USED TIRES
Gavin Jack, 1317 Quadra. EV 3-6331.

AL'S AUTO PARTS. CARS TO '34. 214 Dundas. EV 3-8283.

ISLAND AUTO PARTS
528 David St. EV 3-8879

ROOFTOP CARRIER, $5; TRAILER hitch, $5 (heavy duty). EV 2-5972.

The Daily Crossword Puzzle

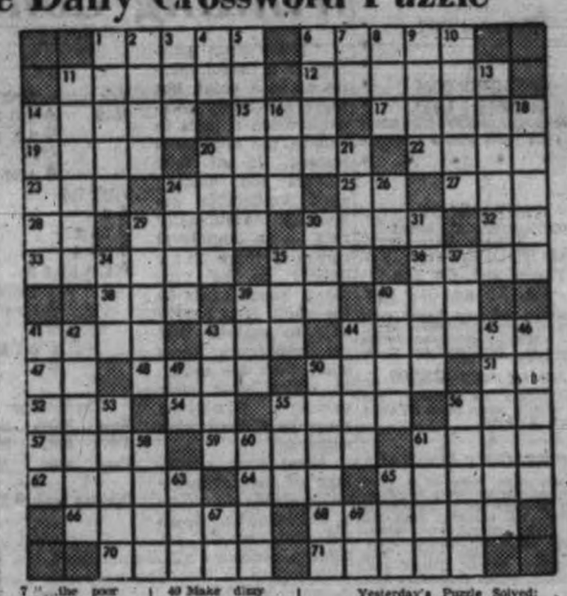

ACROSS
1 Digging tool
6 Throw
11 Paleness
13 Secret
14 Part of flower
15 Greek letter
17 A long time
19 Norse god
20 Flat cake
22 Watch face
23 Cooking utensil
24 Tardy
25 Mr. De Mille
27 Corporal or sergeant
28 Print measure
29 Strong supporters
30 Demonstrative pronoun
32 For example (abbr.)
33 Rope
35 Alas
36 Cast
38 Help
39 A dandy
40 Male descendant
41 Canvas shelter
43 Sneck
44 Strain
47 Cutting tool
48 Sixty minutes
50 A fruit
51 By
53 Blight
54 Negative reply
56 Physical distress
58 An evergreen
57 Happy
59 Peel
61 Festive
62 Spanish title
64 Man's nickname
65 Made thrust
66 Prim
68 Rotated
70 Genuine (slang)
71 Haste

DOWN
1 Glossy cloth
2 Scheme
3 Entire amount
4 Bring about
5 Constructs
6 Read
7 "...the poor Indian"
8 Climbing plant
9 Remore
10 Cereal
11 Scholar
13 Vestiges
14 Leo and Pisa
16 A digit
19 Pleds
20 Courage
21 Repetition of sound
24 Come to earth
26 Two: prefix
29 Complete confidence
30 Summit
31 Atmospheric disturbance
34 Went quickly
35 Small child
37 Undivided
39 In place of
40 Make dizzy
41 Strong flavors
42 Banished
43 Twosomes
44 An error
45 Bozan water voyage
46 Famed violin
49 Along
50 Creates picture on canvas
53 Jury list
55 Paid athlete
56 Counterfeited
58 Cupola
60 Waste allowance
62 Departed
63 Carpet
65 Before
67 Eastern state (abbr.)
69 Overhead

Yesterday's Puzzle Solved:

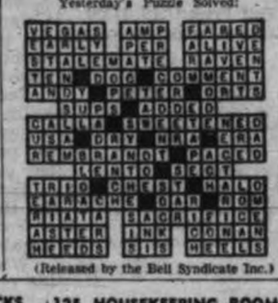

(Released by the Bell Syndicate Inc.)

107 PARTS, TIRES AND ACCESSORIES

LANGFORD AUTO WRECKERS
1074 GOLDSTREAM GR 9-2869

'55 CHEV ENGINE, AUTO TRANS, rear end. GR 9-5641, after 6.

108 AUTO REPAIRS, SERVICE, TOWING

FAST, TOP QUALITY RADIATOR repairs, body work and painting at Morrison Chevrolet Oldsmobile Ltd., Yates at Quadra. EV 3-1106.

TRANS-WILL YOUR AUTOMATIC transmission specialists. EV 4-2851.

YOUR VOLKSWAGEN SPECIALists at Burnside Texaco. EV 4-5812.

DOWMAN'S SERVICE, EV 3-1411
* Low-Cost Automatic Repair *

109 AUTO BODY WORK AND PAINTING

MOONEY'S FOR FENDER REpairs, auto paint spraying, tailor-made seat covers, frame straightening, wheel alignment. 887 View St. 595 Fort St.

110 AUTO FINANCING and INSURANCE

MINORS—CAR INS.
J. W. BUCKLER INS. AGENCIES
A. Sheard, 315-745 Sales. EV 3-2144.

111 TRAILERS and TRAILER PARKS

SEE IT NOW
The 10-ft. de luxe Majorway Camp Coach with lavatory. Buy a Canadian product, where our dollar buys a dollar's worth, only $1,940. 8-ft. economy models start as low as $1,097.
TRIANGLE
Trailer Sales
GR 8-3921 Res. EV 4-8456

BLUE BONNET
RENTALS and SALES
46x8 2-bedroom
26x8 1-bedroom
20x10 1-bedroom
August 11th—15-ft. Vacation type. Available now—13-ft. Vacation type.
We Buy for Cash—
Good Used Mobile Homes
7 Miles out Highway 1 GR 8-2314

$1195
Puts a new 13-ft. loafer behind your car. Weighing only 1,040 lbs., it can be towed with ease by a compact—without additional brakes.
WATCH FOR
The new 10-ft. Tiny Truck Campers. Here next week.
Slightly used Low Liner $1,350
BOB'S TRAILER SALES
Opposite T. & C. Centre. EV 6-3623

For the COMPACT CAR
13-Ft. Fleetcraft Traveler
ALSO STOCKING
15 ft. Cadets and 16-ft. and 18-ft. Tee Pee's. Your best travel trailer buys at:
Tote-em Trailer Sales
8 Miles North on Hwy. 1.

FOR RENT—15-FT. - SANTA FE, sleeps 4 or 6, available now. 16-ft Citation house trailer, toilet model, sleeps 5. Available 1st of September. GR 9-1550 or 858 Daffodil Ave.

TO RENT, 1-BEDROOM MOBILE home, 35' long. For full information phone Tri-Way Trailer Park, GR 8-1041.

27'x8' SILVER STREAK, GOOD condition, $2,000 or best offer. Ph. GR 8-6738.

TX14 HOUSE TRAILER, UNFURnished, wired for lights. $250. Ph. GR 9-3280.

UTILITIES $75; FOR BOATS $98. Al's, 214 Dundas. EV 3-8233.

FOR RENT — SMALL TRAVEL trailer, sleeps 4. EV 3-6344.

2 SMALL CAR UTILITY TRAILers. EV 5-3815.

112 CARS AND TRUCKS WANTED

$ CASH $
IMMEDIATELY
You can rest assured
We give Highest Prices
for Good Clean Used Cars!
PACIFIC CHRYSLER
LTD.
Yates at Cook EV 6-2411

WANTED
1950 — 1961
Clean Cars and Trucks
Cash on the Spot
ENSIGN MOTORS LTD.
Corner Pandora
At Quadra

CASH FOR YOUR CAR
You Can Sell or Trade Down
MOONEY & SONS
938 Fort EV 3-4179

SMALL CARS
TELMAC MOTORMARKET, 949 Fort

WANTED FOR CASH
Used Cars and Pickups
JONES BROS.
Corner Johnson and Quadra
Phone EV 3-2212
Eric Jones, EV 3-4092
Hugh Beck, EV 2-8212

DOMINION MOTORS LTD.
Victoria's Used Truck Centre
PAYS HIGHEST CASH PRICES
For Your Used Trucks. EV 5-5613

WE NEED CLEAN USED CARS
Before Selling Consult Us
NATIONAL MOTORS
EV 4-8174 818 Yates

Before Selling Your Car
CONSULT MORRISON'S
Yates at Quadra EV 3-1108

1953-54 CHEV SEDAN, EXCELLENT condition. Cash. Victoria Press, Box 282.

TOP CASH FOR GOOD CARS
A & A CARMART
2644 Quadra opp. Safeway. EV 6-2712

SPOT CASH FOR YOUR CAR
Capri Motors, 1089 Yates EV 5-8513

112 CARS AND TRUCKS WANTED

SELLING? SEE ART'S CAR SALES BURNSIDE at HARRIET. EV 3-7...

WANTED TO BUY, MODEL A Ford. Phone EV 3-3254.

115 MOVING and HAULING

AVIS RENTS 1, 2 AND 3-TON MOVing vans, pickups and panels. Only personal driver's licence required. 899 Douglas. EV 3-2131.

FREE ESTIMATES ON LOCAL and long distance moves. Call EV 2-5979 evenings.

116 HOTELS

Ritz Hotel, 710 Fort Street
FURNISHED APARTMENTS AND ROOMS — EV 3-1021
Elevator Service Permanent Transient

DEVONSHIRE HOUSE, IN SHOPping and theatre area; clean, moderately-priced rooms; kitchens available; permanent or transient. 750 Fort Street. EV 5-9128.

BEVERLEY HOTEL
In city centre. Moderate rates. Housekeeping rooms. TV in lounge. Transient and permanent guests. 734 Yates. Phone EV 4-0611.

YORK HOTEL
Clean, respectable housekeeping rms. Weekly, monthly. 711 Johnson St. EV 5-5029.

117 COTTAGES, CAMPSITES, SUMMER RESORTS

FOR RENT BY DAY OR WEEK. Furnished cottage by the sea. Double bed, 2 bunk beds. Near Parksville. Phone CH 8-3106 or write J. Dart, Parksville, B.C.

GLINZ LAKE CAMP FOR RENT. All facilities. $1 per day per person (min. $25). GR 9-3258.

119 TOURIST ACCOMMODATION

TOURIST ACCOMMODATION, 1680 St. Charles. EV 5-3303.

LARGE SUITE, CLOSE IN, 4 TO 7 persons. Reasonable. 383-2390.

NICE SLEEPING ROOMS, 1411 Mitchell St., Oak Bay. EV 5-4372.

120 ROOM AND BOARD

TUDOR GUEST HOUSE
For retired and elderly people. Finest accommodation at reasonable rates. Spacious lounge, TV, dining room or tray service. Near sea and bus. 347 Foul Bay Rd., off Fairfield Rd. EV 5-6385.

FOR SOMEONE WHO WANTS THE best. Room, dressing room and bath for lady, gentleman or couple, in private home in Victoria's best and most central location. Tray service. Reply Victoria Press, Box 274.

NEAR SEA, PARK AND BUS TV. Elderly guests. EV 3-5321 Willoughby Guest Home, 90 Linden

ROOM AND BOARD FOR BUSINess gentleman. Royal Oak area preferred. GR 8-1795 after 6 p.m.

COMFORTABLE ROOM AND board. Hot and cold water. For business person. EV 4-6988.

EXCELLENT BOARD, SINGLE room, light laundry. Central. Phone EV 3-0317.

WANTED, FOR BUSINESS GENtleman. Royal Oak area preferred. GR 8-1795 after 6 p.m.

FAIRFIELD—ROOM AND BOARD, elderly gentleman preferred; warm, bright and good food. 383-2583.

ROOM, BOARD FOR ELDERLY people in Rest Home. EV 5-3210.

SINGLE ROOM AND BOARD, laundry. $75 month. EV 2-4836.

HOME OF THE GOOD SHEPHERD. Personal care. EV 6-1657.

ROOM, BOARD, LAUNDRY. PH. EV 3-7936.

GOOD ROOM AND BOARD FOR A man. EV 5-2055.

CRAIGMYLE, 1037 CRAIGDARroch. Hot and cold water. EV 5-9021.

CLEAN, COMFORTABLE, JUBILee area. 4 buses. EV 3-2253.

ROOM AND BOARD FOR 2 sharing. Close in. EV 5-7172.

121 ROOMS TO RENT

LARGE FURNISHED BED-SITting room in Oak Bay near bus and stores; share kitchen and bathroom. Business persons only. Ph. EV 5-6633 or 383-1745.

LARGE, FURNISHED BED-SITting room, 1, 2 or 3 gentlemen. Near dockyard. EV 5-6416.

SLEEPING ROOMS TO RENT, near bus. EV 5-1569 before 1 p.m.

FURNISHED ROOM, BOARD SUPplied if necessary. 1276 Park Terrace

125 HOUSEKEEPING ROOMS TO RENT

SCOTT APARTMENTS
We cater to middle-aged and elderly tenants. Our rooms are bright and extra large. Fully furnished for light housekeeping. Hot and cold water and gas ranges in all rooms, with or without private bath. $9 to $11 weekly. EV 2-1221.

VISITORS—ROOMS WITH KITCHenettes for holiday comfort, everything supplied. Quiet, near sea and Beacon Hill Park. Reasonable rates by day or week. Del Bonita Lodge, 39 Wellington Avenue. Ph. EV 2-6227.

VISITORS, HOUSEKEEPING rooms. Everything supplied. Close to city centre. Quiet district. Daily or weekly rates. Reservations accepted. Dominion Tourist Home, 1067 Linden Ave. EV 4-6323.

FURNISHED HOUSEKEEPING room, suitable for gentleman, $35. Immediate. Apply 819 Cook Street or Brown Bros. Agencies Ltd., 1125 Blanshard St., EV 5-8171 anytime.

COMFORTABLE ROOM. EVERYthing supplied, nice district, close to town, reservations arranged. Daily or weekly rates. Mrs. Walter, 641 Trutch. EV 3-2214.

NEAR PARK. ATTRACTIVE, quiet, furnished bed-sitting. Cabinet sink, walk-in clothes closet. Porch, view. All found. Single young persons. EV 6-1860.

LOVELY DOUBLE ROOM, SINK with cabinet, gas stove, fully furnished; $35, all included. Central. EV 5-6237 after 1 p.m.

FURNISHED HOUSEKEEPING room with kitchen, all found, bus at door, quiet. 806 Craigflower Rd. Ph. EV 5-7042.

IN CITY, CLEAN HOUSEKEEPing rooms for quiet tenants only. All found, $30 per month. 829 Courtney St. EV 5-9056.

125 HOUSEKEEPING ROOMS TO RENT

CLEAN QUIET ROOM 1 BLOCK from Jubilee Hospital. Ladies only. EV 3-5198.

BASEMENT ROOM FOR QUIET gentleman. 1 block from Jubilee Hospital. EV 3-5198.

QUIET, REFINED PERSON, GOOD area. Nice furn room. $35 includes all. 131 Clarence.

BED-SITTING OR LIGHT HOUSEkeeping room. Available Aug. 1. EV 4-8583.

BED-SITTING ROOM AND KITchenette with frig, opposite Parliament Buildings. 505 Government.

FURNISHED BED-LIVING ROOM with kitchenette, sink, frig. $50. 1130 Fort. EV 5-3230.

ELDERLY LADY, NICE CLEAN room, close in. $25. 739 Vancouver.

BED-SITTING ROOM, KITCHEN, sink, frig, parking. EV 4-4520.

SINGLE LIGHT HOUSEKEEPING rooms. 717 Pandora. EV 5-0281.

2 LARGE ROOMS, KITCHENETTE, furnished. 1115 Princess after 5.

FRONT ROOM, ALL FOUND. Working man. Bus at door. EV 4-4742.

LARGE ROOM, $8.25 WEEKLY. Men only. 1256 Yates St.

BACHELOR SUITE, NICELY FURnished, $45. EV 5-4703 evenings.

NICE, CLEAN, FURNISHED large room. EV 3-6673.

126 HOUSEKEEPING ROOMS WANTED

ELDERLY WIDOW WANTS HOUSEkeeping and kitchenette in quiet home, main floor, by August 28. Fairfield preferred. EV 3-1203.

SINGLE LIGHT HOUSEKEEPING room, close to No. 2 VMD plant. EV 3-0473, a.m. or after 5.30.

128 APARTMENTS TO RENT FURNISHED

LIVING ROOM, BEDROOM, BATHroom, kitchenette, wall-to-wall carpet, hideaway bed in living room, automatic heat and hot water. Apply Apt. 2, 1010 Balmoral Rd.; 2½ blocks from Hudson's Bay.

RITHET STREET—2 BEDROOMS, LR, cab kitchen, electric range, auto oil heating, sunroom. Lease if desired. Available now, $80. Rithet Consolidated Ltd., 706 Fort Street. EV 2-4251.

ATTRACTIVE, CLEAN 2-ROOM suite with sunporch, fridge, stove and garage. Couple preferred. $80. EV 4-0807.

BEACON LODGE
By the Sea. 30 Douglas Street.
Bachelor suites, housekeeping rooms. Daily, weekly, monthly. EV 6-3561.

2-BEDROOM GROUND FLOOR DUplex in private home. Garden, TV, piano, open fireplace. Immediate possession. 2845 Quamichan.

LARGE SUNNY SELF-CONTAINED suite. Utilities included. Quiet home. $60. Kelvin Grove Apts., 50 Menzies. GR 8-2777.

CLOSE IN, 1 SINGLE AND ONE 2-room suite, $30-$45 month. Utilities and linen included. Older people preferred. EV 6-4908, 6-8 p.m.

SMALL APARTMENT IN NICE location, near sea, park and bus. 1 or 2 ladies. 118 Government. Ph. EV 2-5342.

1 LOVELY BACHELOR SUITE. Grandview Apts. Apply Suite 10, 1425 Fernwood.

838—IMMEDIATE, INC ALL UTILIties, lovely small apt., main floor, central block, quiet lady. EV 4-3742.

OR UNFURNISHED 3-ROOM UPper, also main floor apt. Electric range, frig. 1270 Yates. EV 2-9476.

IMMEDIATE POSSESSION, 3 rooms, nicely furnished. Self-contained. EV 2-5501. 1449 Elford.

3-ROOM SUITE EQUIPPED FOR 2. Hot-water heated. Gas for cooking. Jubilee district. Adults. EV 4-0434.

COSY, CLEAN, 2-ROOM SUITE. Adults. $55. Acorn Apts. 845 Princess. EV 2-7574.

BED-SITTING ROOM, ELECTRIC kitchen. Retired gentleman preferred. 436 Michigan.

NEAR CENTRAL JUNIOR HIGH 2 rooms (no linen, china or cutlery), $50. EV 5-0234.

3, 5-ROOM SUITE, BELMONT near Strathcona Park. GR 7-2863.

DE LUXE, OCCUPANCY SEPT. 1. $110. 212 Douglas. EV 3-1811.

VACANT, FRONT, GROUND floor, $85. Burdett. EV 3-7180.

5-ROOM SUITE, FULLY FURnished, utilities included. EV 5-4700.

EV 4-6880. 1118 PANDORA — COMfortable apartment for one person.

3-ROOM SUITE, $75. 1224 RICHardson. EV 5-0460.

$25—UTILITIES INCLUDED. PH. EV 5-6600.

CLOSE IN, FIRST FLOOR, 3 rooms, bath. $75. EV 5-9432.

WEEKLY RATES. TV, KITCHEN. Canadian Crest Motel. GR 9-9002.

FAMILY SUITE, TEMPORARY OR permanent. 816 Cook. EV 4-0210.

129 APARTMENTS TO RENT UNFURNISHED

3-ROOM SELF-CONTAINED SUITE. Private entrance, stove and fridge. Near parliament buildings. 124 St. Andrews.

851 ESQUIMALT ROAD
Three-rm suite available Aug. 1; includes frig, stove, heat and hot water. $75. EV 4-0305, Financial Survey Ltd.

LARGE NEW BACHELOR SUITE on Beach Drive. Reduction in rent for assisting manager. Phone EV 2-7423.

2-BEDROOM UPSTAIRS SUITE — Private entrance, Esquimalt. Call EV 3-2820 evenings.

PARK CREST APTS., BEACON Hill Park, 2 bedrooms, $97. Very warm, up to date. Adults. EV 2-7605.

BEACH DR. GROUND-FLOOR 2-bedroom suite, $100. Adults. Ph. EV 2-2969, EV 2-3654.

ASCOT APARTMENTS, 705 PANdora. Modern, 1 bedroom, range and fridge. E. E. Heath. 625 Yates.

CLEAN 3 ROOMS, BATH, RANGE. Close-in. $40. EV 2-6897, EV 6-1076.

2-ROOM TRIPLEX. $29 MONTH. Canada Trust Co., EV 2-8111.

EV 4-6056—THE EDINBURGH
1-bedroom ste., $90. 1145 Fairfield.

CATHEDRAL DISTRICT — 3-ROOM ground-floor suite, $70. EV 4-3046.

129 APARTMENTS TO RENT UNFURNISHED

For Rent
OCEAN VIEW TERRACE
2707 Estevan Ave.
LUXURIOUS SUITES FOR RENT RIGHT ON THE SEA NEAR BEAUTIFUL WILLOWS PARK. THE ESPLANADE PROMENADE AT YOUR FRONT DOOR.
YOUR INSPECTION INVITED
See Caretaker at Building or Apply Managing Agents
MONTREAL TRUST COMPANY
1111 Government Street
Call A. A. Chauvin, EV 3-5129 or Terry Farmer, 386-3121

BEACON TOWERS
340 Douglas St.
1-Bedroom Suite for Sept. 1
3-Bedroom Suite
BICKERTON COURT
250 Douglas St.
Available Sept. 15
1-Bedroom Suites, $125 to $150
3-Bedroom Suites, $140 to $200
For information please phone W. Thorne, general manager and sole agent, EV 3-2214.
Sorry — No children or pets.

OAK BAY TOWERS
1400 Newport Avenue
DE LUXE SEA VIEW
1, 2 AND 3-BEDROOM
APARTMENTS
With elevator service, individual heat controls, controlled entrance and many other features. Close to bus and stores. Shaded lawns under the oaks.
INSPECTION BY APPOINTMENT
Resident manager, EV 3-5038
MEARS & WHYTE
OAK BAY REALTY LTD.
EV 3-7107

$60.00 Lg. self-contained, heated 2-rm apt. Gas range and plenty of hot water. Available now on Craigdarroch Road.

$50.00 Across from Beacon Hill Park Cosy L.R. with FP plus lg kitchen with range. Private bathroom.

Caretaker wanted to look after grounds and tend C.W. stoker. 5-rm st available at low rental. Beacon Hill Park area.

Contact Rental Department, Rithet Consolidated Limited, 706 Fort St., EV 2-4251.

JAMES BAY—Caretaker suite with very little work to do. Oil heat. Three rooms plus private bath. Rent net $40.

FAIRFIELD—An excellent two-bedroom suite. Large rooms. $87.50.

RANDALL'S LTD., EV 4-8109.

CRANMORE COURT
2100 CADBORO BAY ROAD
September 1. Luxury 1-bedroom, ground-floor suite; electric range and fridge, TV hook-up, laundry facilities; carport; no steps. $95. Caretaker, Suite 101. EV 2-1409 or EV 5-1091.

1-BEDROOM MODERN SUITE IN new building. Own heat control. Laundry facilities. $75 per month. Available August 15. 2-bedrm front suite. Individual heat control, laundry facilities. $82.50. Ph. EV 5-9791 or EV 5-2257 after 5 p.m.

GARDEN PARK COURT
Lovat Ave.—Nice new 3-bed apt. at $95, and 2-bed at $90.00. All-year individual heat, drapes, range, fridge, TV, automatic washers and dryers. Soundproof. Walking, bus. EV 4-5059.

SELF-CONTAINED, 2 APTS., 4 AND 3 rooms. Sep entrances, oil ranges. Clean, quiet. Own fuel, meters. 1 gas heater. Near bus, stores. Adults only. 224 Superior St.

SEPT. 1ST. 1 BEDROOM SUITE, conversion block, 30' automatic range, frig, $65. Adults only, preferably elderly couple. Gorge waterfront. GR 9-6761.

MODERN 1-BEDROOM SUITE. Oak Bay district, ground floor, heat and hot water supplied. $70 monthly. Available September 1st. EV 4-6042.

$50. CLEAN, LARGE SELF-CONtained, 2-bedroom upper duplex. Electric range. Near VMD, Dallas Road, vacant. McCandless Realty 930 Fort. EV 3-6111 or EV 4-5655.

2-BEDROOM SUITE, ELEC STOVE and frig. Automatic laundry. Powered T.V. outlet. Adults. $75.00. Apply Suite 3, Fairhill Apts., Hillside at Cook.

SPACIOUS 3-ROOM SUITE, NICEly decorated, good district. Electric stove, drapes and floor coverings. Oil heat, light, water included, $58 per month. EV 2-8432 after 6 p.m.

UPPER LINDEN, SUITABLE RETired lady. Bedsitting room and bathroom, kitchenette, gas range in private home. References exchanged. EV 3-0147.

$60. NEAR DALLAS (CORNER), modern 1-bedroom side-by-side duplex. Oak floors, garage, garden. Half block to sea, park. C. N. Montague Co., EV 4-9318 and EV 3-5967.

CLOSE-IN
Three rms and bath. Elec range and fridge. Auto washer and dryer. Oil heat. August 1. $77.50 mo. Phone EV 4-9205, Financial Survey Ltd.

ROSALMA—841 ESQUIMALT
Modern 1-bedroom suites available; range, fridge and heat included; from $80. Apply apartment or Financial Survey Ltd., EV 4-9205.

FOUR-ROOM LOWER SUITE. GAS range, heat. Vacant August 10. Adults only. $45. Phone after 5 p.m., EV 4-9467.

VERY BRIGHT, FRONT SUITE, 2 rooms, kitchenette; also 2-room suite, main floor; adults. Danes Court, 1376 Yates. EV 4-3461.

AVAILABLE IMMEDIATELY, self-contained suite, suitable for couple. Heat, light, water included. $60. Days EV 5-7812, eves EV 4-2975.

ESQUIMALT, 1-BEDRM STE. $65; 2 bedrms, $70; in blk. Fridge, stove, washer, dryer, elec heat. EV 6-2320.

FOUR-ROOM SUITE, HOT-WATER heat, Queens Court, 1120 May, $65. Phone GR 7-3602 to view.

SPACIOUS, WELL-PLANNED 3-room apartment house suite with large balcony. EV 3-1068.

FAIRFIELD, 1 BEDROOM, RUMpus room, garage, range, fridge; redecorated. Near bus. EV 3-2420.

3-ROOM UPPER DUPLEX, SELFcontained, electric range, O-O-M heat. Vacant. 189 Bushby.

LADY'S SUITE IN QUIET HOME. Fairfield. Just painted, well fitted, heated, range, $42. EV 3-2904.

BED-SITTING ROOM, KITCHEN bath, excellent location. EV 2-1377 or EV 4-1344.

BRIGHT, CLEAN BACHELOR suite, near Beacon Hill Park. Phone EV 5-3593 or EV 5-8304.

GORGE AREA — 3-ROOM UPPER suite, electric range, hot water, heat included. $90

145 BUSINESS OPPORTUNITIES

UP-ISLAND WATERFRONT FAMILY RESORT

Located in Parksville, and certainly the best-known resort on the Island, famous for its sandy beach and warm water swimming. The potential is unlimited, always full to capacity in summer months, and unrestricted expansion is available. This 6-acre property with 470 feet of waterfront has at present five 1-BR cottages, seven 2-BR cottages, plus modern 6-room home for owner. Also the hook-ups for 40 trailers and tents which are always full and which could be doubled. This is an ideal family operation with tremendous possibilities. Present accommodation always booked mths in advance. This valuable property is now on the market, and asking price with terms is only $98,000. Exclusive. Call L. Marshall, Fairfield Realty, EV 5-9262.

LIKE HOTELS?
HERE'S TWO MONEY-MAKERS

1. You can buy ½ interest in this Victoria hotel business with as little as $28,500 down. Income from rooms, beer sales and cafe. ($35,000 will handle the full interest at $150,000.)
2. UP-ISLAND
A booming community and this hotel is right downtown. Cocktail lounge, beer parlor, restaurant (leased) and an exceptional room business. May be handled with $75,000-$100,000. An ideal family or partnership. Financial statements on file.

Contact MR. L. E. KIRK, EV 5-6741. Northwestern Securities of Victoria Ltd.

4-STAR AUTO COURT
2.4 ACRES
150-FT. WATERFRONT BEACH

9 new courts with all new furniture and appliances, plus modern 7-room home and office. Heated and filtered salt water swimming pool, miniature golf putting green, boat wharf and boat rentals. All this within 30 minutes of downtown Victoria on main highway. Unusual circumstances force sale of this dream property, offered at $98,000. Call Len LeDoux at EV 5-9163, Fairfield Realty, 835 Cook Street.

CHOICE APARTMENTS

7 SUITES. Modern block. Large 1-bedroom suites with dinettes. Oak Bay border. Top condition. $54,000.

6 SUITES. Modern Garden Court. 1 and 2-bedroom suites with balconies and sea view. Heavy oil heat. A most attractive property. $60,500.

26 SUITES. De luxe block, near new. Walking distance, near sea and park. 1, 2-bedroom and bachelor suites. Heavy oil heat. $50,000 cash. Full price $225,000.

S. W. Anderson, res. EV 2-8017. Financial Survey Ltd., EV 4-9305

SxS DUPLEX

Located in a good area of Fairfield, wonderful view of the water, only 7 yrs old and in excellent condition. 2 bedrms each side. Full basement, O-O-M heat, dr-in garages. Excellent record of rentals.

Real Good Value at $20,000

View by appt. only.

Bill Felton, EV 5-3411 anytime.

Ker & Stephenson Ltd.

MUST BE SOLD
8 SUITES—STORE

This is not a conversion, it is an older apt. block which was renovated in recent years. Gross revenue $6,700—Net approx $4,500. Some two-bedroom suites. Asking price $36,500. Open to all offers.

Mr. Randall, eves EV 2-5447

RANDALLS LTD., EV 4-8109

DUPLEX
Investment Yields

Fairfield
$15,900—Net $1,560—Secluded.
$16,500—Net $1,600—Water view.
Dean Heights
$19,900—Net $1,900—Modern.
Beacon Hill Park Area
$10,500—Net $1,250—A gift.
386-5722. W. Hollick GR 8-4489
Hollick Land & Dev. Ltd.—24-hr service by electronic secretary. We sell homes, businesses, lands.

RARE INVESTMENT

Solid brick building of 3 leased stores, 6 suites, recently fully modernized and reconditioned—not a conversion—on busy intersection in Esquimalt. Always full. Earning true 16% on investment. $24,000 cash, balance easy. $42,000.

W. Bailey, EV 2-8117 or EV 2-3085
NEWSTEAD REALTY LTD.

$950 DOWN
$8950—FULL PRICE

In James Bay we can offer 2 houses (one duplexed) for amazing terms of $950 down and $80 per month. You can live rent free and let this property pay for itself. How can you lose? SEE IT TODAY by phoning "ARMY" ARMSTRONG, EV 6-3231, ANYTIME. Colony Realty.

OPPORTUNITY FOR FAST ACTION

A modern six-suite block well rented, high city location. Nets about 15% on invested capital. Very well priced at

$37,900 TERMS

Phil Simpson, EV 3-7124 anytime.

BOORMAN INVESTMENT CO. LTD.
611 Fort St.

HARDWARE

EXPENSIVE BUILDING — $10,000 guaranteed stock, plus two (2) rental suites. "Package Deal." Price $50,000.

C. Vining, EV 2-2101, res GR 9-3788.

Harry Foster Ltd.

Commercial Douglas St.

Building — cost value at $25,000. 60x120 lot.

PRICE $49,000

Wm. Hollick, 386-5721. GR 8-4489
Hollick Land & Dev. Ltd. — 24-hr service by electronic secretary.

WATERFRONT BUSINESS

Variety store handling groceries, drugs and sundries, souvenirs, ice cream, etc., popular resort area, close in, excellent modern building, fixtures and equipment, plus living quarters, expansive sea views, sandy beach, no rock, plus 2 other rentals. An attractive all around business proposition, priced at $30,000, ¼ cash to handle. Appointment please, location not given over phone. A. C. HUMPHRIES REALTY, 745 YATES. EV 3-8813; res 385-3080.

RESORT AND MARINA

Over 700 ft waterfront, nearly 10 acres, modern, new two units and residence. All de luxe furnishings and construction. Trailer park potential, boat launching ramp, ideal fishing area. A money-maker for interesting person. Consider home in trade. Asking $37,000 with $20,000 down. Call C. H. Cyr, EV 3-4251, evgs 472-5644. Richet Consolidated Limited, 706 Fort Street.

$200 DOWN

will handle this fully-equipped coffee shop on main highway. Full price $1,900. For further particulars call Bob Brotherston, Douglas Hawkes Ltd., EV 4-7128 or Sooke 472-5532.

INTERESTING BUSINESS PROPOSITION

for someone able to invest $5,000-$7,000. Only one of its type in Victoria. Suit lady or gentleman, active or silent. Victoria Press, Box 249.

ATTRACTIVE DUPLEX AND 3-bedroom home on same property,

805, 807 and 811 Mary Street. $3000 down, full price $18,500. Apply 805 Mary Street. EV 4-6137.

BEAUTY SALON FOR SALE

— Good location. Particulars EV 5-3191 after 6; weekends anytime.

GENERAL STORE BUSINESS FOR

sale, $20,000 turnover per year. Low rent. GR 8-3231.

BICYCLE BUSINESS FOR SALE

$5,000. Apply 736 Johnson St.

147 EXCHANGE REAL ESTATE

COLWOOD

New 3-bedroom home, will accept lot, acreage or small home as part payment anywhere on the Island.

For further particulars please call Alex MacLean, EV 5-7243, Res., Office EV 3-9843.

Fraser Biscoe, 750 Pandora Ave.

TRADE FOR S BY S

My client wishes to exchange a clear-title, 3-bedroom, full-basement, 6-year-old home for a side-by-side duplex. Preferably in Fairfield or Oak Bay area. Please contact JACK RODGER, EV 5-6741 or EV 4-5019. Northwestern Securities of Victoria Ltd.

HAVE CLIENT WITH CLEAR title $14,000 7-room home (completely remodelled). Can be purchased under V.L.A. He would like to trade for 4 or 5-room bungalow closer to Butchart Gardens or Brentwood area. Please call Roy Smith or Gordon Marshall, EV 2-2137 anytime. Western Homes Ltd.

148 LISTINGS CANCELLED

1905 GRANDVIEW — EXCLUSIVE with Ker & Stephenson, Ltd. Courtesy to agents. Mrs. Ruth Squires, EV 5-3411.

1107 NEWPORT AVENUE SOLD. Royal Trust Co.

149 LISTINGS WANTED

FOR FAST SALES — LIST WITH DALBY & CO., 1010 BLANSHARD. EV 3-6241.

150 HOUSES FOR SALE

FINANCIAL SURVEY LTD.

1324 Government Street
EV 4-9305

OAK BAY

One of Oak Bay's finest modern homes offering exceptional accommodation and the best of panoramic views. Four bedrooms, two bathrooms, den with fireplace, recreation room with fireplace. Excellent garage accommodation. This quality home is under 13 years old.

$36,500

For appointment to view please call Neil Fraser, EV 4-9905, EV 3-3751

GORDON HEAD
DE LUXE SEA VIEW HOME MUST SELL BEFORE SEPT. 1 ANY REASONABLE OFFER OR TRADE WILL BE CONSIDERED

Custom-built, 2 yrs old, 6 spacious rms. Approx 1,500 sq ft plus full high basement which has 4th bedrm and additional plumbing. Also semi-finished rumpus with 2nd fireplace. Large port with panoramic sea-view sundeck. Landscaped ¼-acre lot. Asking

$22,800

To view please call Mr. Fraser or Mr. Seeber, EV 4-9905.

$1000 DOWN
SPARKLING NEW READY FOR YOU SPACIOUS 6-ROOM STUCCO BUNGALOW

Nearly 1,150 sq ft, 3 nice bedrms, large living rm with cosy fireplace, dining rm, Gleaming oak floors. Beautiful senwood cabinet kitchen. Double plumbing. Full high basement. O-O-M heating. Large bright area for rumpus rm. ¾-acre lot. A fine home for you and your family. Full price only

$13,950

with terms to suit the average income.

Mr. Seeber, EV 4-9905, EV 5-2675

LIVING SPACE
INSIDE AND OUT

Living room with fireplace, family dining room (both with oak floors), electric kitchen with spacious breakfast nook, full basement with rumpus room, 4 large bedrooms with exceptional cupboard space. This stucco home is situated on two treed lots in a high secluded location less than 10 minutes from the city centre. The most family living available for only

$11,000

Neil Fraser, EV 4-9905, EV 5-3751

LANGFORD

2 Landscaped lots with a cute 1-bedrm stucco bungalow. Liv. rm 12'6"x21', cab kitchen with dining area. Pem. bathrm, utility rm. Cement patio with planter. Plus nice 2-rm cabin for guests. 2-car garage. Oak and fruit trees. Rasps, logans and grapes. Rockeries. Quiet street location. Close to stores, bus, etc. Taxes $48.62. A real buy at full price

$7500

Stan Hyland, EV 4-9905, EV 3-3320

LOOKING FOR A BETTER HOME? QUALITY DE LUXE

Here it is at 1310 Manor Road, choice Rockland Avenue area. Top quality throughout, must be seen to appreciate. Through-hall, living room, dining room, kitchen with built-ins, utility, 3½ bedrooms, double plumbing, full basement, mostly finished. A truly de luxe modern home with character and charm, and, with a brick front and planter; garage and paved driveway. This home must be sold; for the exacting quality home buyer, call us now. Fred Marconi, EV 2-8111; after hours GR 8-3549.

THE CANADA TRUST COMPANY

'BEST MARKET VALUES'

1. JUBILEE—Immaculate two-bedroom home with large living and dining room, cabinet electric kitchen, complete with finished room in basement.
$12,500 VALUE FOR $11,900
2. OAK BAY—Near Willows Beach, 3-year-old Rancher with 2 bedrooms plus den. Beautifully landscaped, in a quiet, secluded area.
FULL PRICE $18,900

View by appointments only. For full particulars on the above properties call J. NEFF, EV 5-6741 anytime. Northwestern Securities of Victoria Ltd.

ESQUIMALT — BY OWNER, 1181 Highrock Place. 1,372 sq. ft. of living area plus 2 unfinished rooms and roughed-in 2nd bathroom in ground-level basement. Large sundeck with patio under, double carport with concrete driveway. Parklike setting. $10,000 cash will handle, balance on 6% NHA mortgage. View by appointment. Phone EV 5-3123 after 6 p.m.

BY OWNER—OAK BAY, DESIRable location, modernized 3-bedroom home on double lot, new cabinet kitchen, 4-piece bath, extra large living room, oil heat, copper piping, newly rewired. Low taxes, reasonable down payment. $12,500. EV 3-6088.

BY OWNER. SPACIOUS 5-YEAR-old, 3-bedroom and 1-bedroom side-by-side duplex. Separate basements, automatic oil heat. High location. Close to schools and shopping. $2,500 down. Full price $16,500. Please phone EV 5-8809.

BY OWNER
$10,950

Lansdowne area. 2-BR, 1,100 sq.ft. New auto. oil heat. Near schools, University, stores and bus. Cash $2,450, bal. only 6%. Phone 7-8 p.m. EV 5-9007.

BY OWNER. 3413 HENDERSON Rd. Modern 3-bedroom home, large living and dining room, double plumbing, basement and large rumpus room with bar are panelled. Good terms available. EV 5-3996.

OAK BAY—CARNARVON PARK 6-rm older-type family home; 2 bedrms up, 1 down; large cab elec kit, small utility; half basement, auto oil heat; other extras. $18,950. Owner, EV 2-9972.

NICE 3-BEDROOM HOME, FULL basement, automatic heat, all-electric kitchen. Close to schools, shopping plaza and bus routes. For cash $12,000. Victoria Press, Box 291.

150 HOUSES FOR SALE

F. N. CABELDU LTD.
1212 Broad St. EV 3-7174
Established 32 Years

ROCKLAND RANCHER RETIRE IN COMFORT

Perfect home for the discriminating retired couple (or small family). House offers panelled living and dining rooms, 3 bedrooms. Attractive den going onto private patio. Bright knotty pine kitchen. 1½ bathrooms. Automatic oil baseboard hot-water heating. Spacious 2-car garage. Ample storage space. No steps to entrance. Easily kept garden. Full price

$22,500

Call Mr. Leverton, Eves. Phone GR 7-2229.

OAK BAY HOME WITH CHARM

Tudor type well kept family home on nicely developed property. One and a half storey with large living room, separate dining room, good den, kitchen, washroom on main floor with open stairway to three large bedrooms and bathroom, full basement, two-car garage, fully modern, yet in a charming setting. Exclusive, call Mr. Hamilton to view, eves. GR 7-1555.

$19,500

TELEGRAPH COVE LOVELY SEA VIEW

Built on an exceptionally attractive and large lot, this well-built home offers an unobstructed view of Haro Strait and San Juan Islands from the living room, dining room and kitchen. There are three bedrooms, two bathrooms, utility room, large finished rumpus room with fireplace (also with sea view), sundeck off kitchen, double carport, greenhouse, tool shed. All of this adds up to excellent value at this low price of

$22,700

Call B. F. Gorely, EV 3-7174, after office hours GR 7-6732. An exclusive listing.

FOR THOSE WHO CAN AFFORD THE BEST

This fine home will please the most discriminating buyers with its unsurpassed views and beautiful grounds. A few of the features are: spacious entrance hall, well-proportioned living room and separate dining room. Electric kitchen with counter-top range, breakfast nook, and large utility and laundry room. Two bedrooms, 2 bathrooms and powder room complete the ground floor. Upstairs are 2 bedrooms and attractive den with fireplace. Many other expensive features.

$50,000

Call Mr. Blenkinsop, EV 3-7174.

RITHET CONSOLIDATED LIMITED
EST. 1371 706 FORT ST.

BE READY SCHOOL STARTS IN A MONTH

Quick possession of this spacious 5-bedrm modern family home in north Oak Bay, close to the best schools. Lg and cosy L.R. with dining area, oak firs thru out. Time saving kitchen with bit-in dinette, seats six. Washer and dryer hook up. Lg. panelled T.V. Rm in full bsmt. Owner has bought another home and anxious for a quick sale. Open to offers on asking price of $17,900. Phone Mrs. Frances Money at EV 2-4251, EV 4-5160.

$800 D.P.
VACANT, QUICK POSSESSION

Solid ig older 6-rm home in Victoria Dist. Brick exterior, good dur-oid roof, part bsmt, C.a/W. furnace. Spacious kitchen for ig family with modern gas stove inc., 3 or 4 bedrms. Open to offers on price of $6,950. EXCLUSIVE. Phone (Mrs.) F. Money, EV 2-4251, EV 4-5160.

GONZALES WITH VIEW

We are proud to offer for the first time this one-owner, 5-rm bungalow, approx. 1,300 sq. ft., surrounded by executive and retired home-owners. The wide entrance leads to a bright cheery L.R. 20x13, with FP; sep DR, 12x11; also a compact elec dinette kitchen, 11x12; 4-pce tiled bath sep the two family-size bedrms; the bsmt is lined, large dr-in garage. The lot is well-treed, shrubbed and provides much seclusion; ½ blk to a 20-min. Oak Bay-City bus line and close to church. Clear title. Asking $15,400. Attractive terms to reliable purchaser. Call Edw. C. Clark, EV 2-4251, EV 2-8536.

BUYERS' BARGAIN

FOR LESS THAN $4.00 a sq. ft. you can purchase a 1,900 sq. ft. home with full basement suitable for duplexing on two lovely lots. Hot-water auto. heating. Fruit trees. Sound construction spacious rooms, all modern, with many other features. A real snap at $7,900 cash. C. H. Cyr, EV 2-4251, Sooke 472-5544.

OPPORTUNITY KNOCKS

Drive by 485 Davida Avenue. Notice two large lots with fruit trees, 2-storey residence, newly-painted, sound construction. Drive-in garage with 8 rooms, new auto oil furnace, 2 sets of plumbing. Newly-wired, separate meters. Revenue if desired. All for $10,500, on terms. Contact C. H. Cyr, EV 2-4251, Sooke 472-5544.

LOW DOWN PAYMENT
$6500 FULL PRICE
$70 PER MO.

Very large bungalow with central heating, facing chaperoned park for the kiddies.

Bright, cheerful living room with beamed ceilings, separate dining rm, large bedrm, cement basement. Owners have moved to their new home—immediate possession.

OPEN TO OFFERS

Francey Salynuik, EV 2-8117 or EV 5-9651.
Newstead Realty Ltd.

OPEN HOUSE
2245 ALBION
TONIGHT AND FRIDAY NIGHT 7-9 P.M.

This beautiful 3-bedroom home must be sold. Only 3 yrs. old. Full cement basement. Separate dining room. Over 1100 sq. ft. FULL PRICE $13,200.

SHIRLEY ALSDORF in attendance.
COLONY REALTY, EV 6-3231

LARGE FAMILY HOME

Situated in a high central location, this is one of the finest family residences for the price. 5 large bedrooms, large living room and dining room, modern cabinet electric kitchen. Full basement, Oil-O-Matic heating. All in excellent condition. Owner transferred and must sell immediately. Price $11,700. Call Pat Murphy, EV 2-8117 or EV 5-9973. Newstead Realty Ltd.

UNIVERSITY

NHA, 6 years (1,200 sq ft approx), 3 bedrooms, electric cabinet kitchen and nook, 23x14 combination living and dining room. Redecorated throughout. Full basement. O-O-M heat. Asking price $13,900, $2,000 will handle. Call Mr. Dyer at EV 2-6312 or eves. EV 5-4968. Dickie Agencies, 919 Fort.

$1950 DN.
DEAN HEIGHTS

3 Bedrms, 1-year-old, base. Oil-O-Matic heat. Close to schools and bus. Hollick Land & Dev. Ltd., 386-5721, GR 8-4489.

THIEVES COULDN'T GET IT CHEAPER

Worth $7,900. We can sell it for $6,900 if you have $2,500. 3 BRs, LR, kit, all good; bsmt, and fully landscaped. Low monthly payment. Act fast. John Graham, EV 2-8117. Newstead Realty Ltd.

HIGH QUADRA

3 bedrms, full basement, only 2 yrs old. Blacktopped driveway, landscaped lot. Asking $1,775 down, $12,700 full price, and $108 per month including taxes. To view phone Ron de Montigny, EV 5-6231 anytime. Colony Realty Ltd.

150 HOUSES FOR SALE

Founded 1887

PEMBERTON HOLMES LTD.
1002 GOVERNMENT. EV 4-8126
30 Color Photo Window Display

733 BANK ST.
(OFF GONZALES, FROM RICHARDSON)
WILL BE OPEN TO VIEW
Thurs. 2nd, 6-8 p.m.
Sat. 4th, 2-5 and 6-8 p.m.

2 bedrooms and fully finished extra basement room. Well located in the quiet residential cul-de-sac section of Bank St. Trim, neat and in top shape.

Asking only $13,900

In attendance, Mr. Simpson. For prior viewing please phone EV 4-8126 or Res. EV 5-1269.

RETIREMENT SPECIAL

A lovely little home on a quiet street and only six years old. Practically no steps and in immaculate condition, this charming home has 13x15 living room, large cabinet kitchen, one large bedroom, 3-pce. Pembroke bathroom, utility with tub. Stucco exterior. Duroid roof. Lot 46x120, garden established. Low taxes.

Full Price Only $7350

EV 4-8126 W. WOODLEY EV 4-3816

TWO GOOD FAMILY HOMES

213 ST. CHARLES
6 rms. Double plumbing. Modern kitchen. $1300 down, $75 month.
$7950

1437 CLIFFORD
4 B.R.'s. Double plumbing. Utility on main floor. 12 yrs old. $2,500 down.
$14,900

Drvie by but do not disturb the owners.

EV 4-8126 MRS. McLEAN EV 4-6867

OPEN HOUSE
3306 WORDSWORTH
Saturday 2-5 p.m.

Get yourself a good buy on this new home in the Shelbourne area. Over 1,200 sq. ft., this home has a large living room with a floor-to-ceiling fireplace. Open stairwell plan, three good-sized bedrooms. Vanity bath with colored fixtures. The outstanding kitchen has tons of mahogany cabinets, twin sinks, built-in Tappan range and oven with copper fan and the loveliest large dining area with sliding glass doors to a sundeck. Full cement basement, roughed-in bath, drive-in garage and Lennox oil furnace. You owe it to yourself to inspect this. It is an outstanding home. Wordsworth St. is off Shelbourne. Watch for open house signs at Shelbourne and McRae. Move in immediately.

Full Price $15,900

For prior viewing call EV 4-8126, ask for Mr. Molyard.

ESQUIMALT FAMILY HOME

If you are looking for a spacious family home in Esquimalt, this is it. Absolutely perfect condition. New roof, new wiring, new copper piping, new O-O-M furnace. This home has 5 bedrooms, two bathrooms, den with fireplace, family-sized kitchen, full basement, low, low, taxes, quiet area, no traffic. Don't miss this one. Good terms available.

Full Price $13,500

MR. ATKINSON
EV 4-8126 anytime.

MAGNIFICENT SWEEPING VIEW

from the picture windows of this lovely 3-bedroom home in the popular Glanford area. Built 3 yrs ago by a craftsman for his own home, it contains many features not found in the average dwellings, which are well worth your inspection. The kitchen is exceptional. Offered at $18,500 with a reasonable down payment or will consider trade for country property. For full details call EV 4-8126 or EV 5-0795 ask for MR. GREENE.

B.C. LAND & INVESTMENT AGENCY LTD.
922 Government
"Serving B.C. Since 1889"

SKYLARKS SING IN GORDON HEAD

Nearly new 3-bedroom home in choice area with pleasant views from all the main rooms. Many excellent features, such as cathedral entrance done in slate, raised-hearth fireplace in living room, glass sliding doors off dining room to view sundeck, bright high basement, etc. NHA mortgage. Owner transferred.

Price $17,750

Call Mr. Hope, EV 6-5555 anytime.

COLWOOD—AMONG THE PINES

Very attractive white siding bungalow situated on half-acre lot surrounded by tall pines. Large living room, three nice bedrms, smart modern kitchen and bathroom. Part basmt with O-O-M heat. Greenhouse, garage and tool shed. Pleasant garden.

Full price with terms $8250

P. G. Jackson, EV 6-5555 anytime.

MARK MY WORDS UNIVERSITY DEVELOPMENT

Will make this area the most sought-after in Victoria. Property values will also have best resale value. Invest now and wisely in this fine family home.

3926 ROWLEY ROAD next to Hobbs off Arbutus Drive.

Spabious 7-year-old bungalow. Large LR and sundeck off dining room, 3 bedrooms and large kitchen. Fine spacious lot abuts on a wooded area. Come and see for yourselves the wonderful value in this practical home. 1st MORTGAGE $8,500 at 5%.

Price $15,750

To view or information call EV 6-5555 Mr. Len Cook EV 2-7777.

$1000 DOWN JAMES BAY

Neat 5-room bungalow offering 3 bedrooms, LR with fireplace and large family-size kitchen. Located on a nice lot convenient to all facilities. Payment only $65 per month.

Asking $6950

Call Mr. Vinen, EV 6-5555, anytime.

HOME PLUS REVENUE

Delightful, spacious, three-bedroom bungalow in choice location, featuring spacious LR with fireplace, separate DR and cabinet kitchen; high basement has attractive 3-room suite with separate entrance. Double garage. Entire property is in excellent condition.

Price $18,900

Please call Mr. Vinen, EV 6-5555, anytime.

452 VINCENT ST.

Immaculate 2-bedroom stucco home. Realistically priced at $6250 cash.

2637 GRAHAM ST.

3-Bedroom white siding bungalow. $1450 down, $55 per month. $6850.

Call Mr. Leverton for details.

F. N. Cabeldu Ltd.
EV 3-7174 — GR 7-2229

OAK BAY — NEW N.H.A., 3529 Henderson Road. Post and beam designed. Built for those who want class. Select panelling in every room. Hardwood cabinets, vanity bathrooms. Privacy. Screened entrance and patio. Large rumpus room area and 2 carports. Full price $21,900. EV 4-0157.

MODERN SIDE-BY-SIDE DUPLEX, oil furnaces, double garage, electric kitchen, large rooms, fireplaces; new area, 20 minute bus at door. Rent $75 each side. Clear title. $30,000 cash, balance $5,000 at $75 per month, 5½% interest. Victoria Press, Box 276.

1886 TOWNLEY. $13,900 CASH.

Winning Contract

"Trust your partner" is a useful maxim up to a point, but there are many occasions when it pays to believe the opponents instead. If all four players are bidding and vulnerable opponents voluntarily reach a high-level contract, there may appear to be too many honor cards in the pack. It is charitable to assume that the opponents know what they are doing, in which case your partner's bidding must be viewed with suspicion.

West took advantage of the favorable vulnerability to make a semi-psychic opening bid, which set bidding problems all around the table. A strong hand with length in the opponent's suit should usually lie in wait, but North's hand is really too powerful for a trap pass to be a paying proposition. North's best call is a double, but he must resign himself to a further problem if he gets the probable diamond response from South.

Instead, North got a pleasant surprise when South leaped to four spades. With few honor cards, but powerful distribution, South was willing to try for game on the assumptoin that there would be a few good spades in dummy.

East did well to resist the temptation to double the slam. His partner's opening seemed to be partly or completely psychic and the hand was obviously freakish.

West found the best opening lead of a trump. When the opponents bid to a high level and clearly have limited honor strength, a trump lead is usually vital to limit their ruffing possibilities.

Careful timing still allowed South to land the contract. He put up the spade ace and now had to try to make all the remaining trumps separately. He had to aim for a position with equal trump length in each hand, so he cashed the club ace and ruffed a club. The heart ace and king followed by a heart ruff left him with three trumps in each hand. Then the simple cross-ruff left East clutching the spade king at the end for the only defensive trick.

(Released by Associated Newspapers)

Vul: N–S

NORTH
♠ A Q 10 7
♡ A K 10 4
◇ --
♣ A 10 7 6 3

WEST (D)
♠ 2
♡ 7 6 2
◇ K 9 4
♣ K Q J 9 5 2

EAST
♠ K 8
♡ Q J 9 8 3
◇ A 8 7 2
♣ 8 4

SOUTH
♠ J 9 6 5 4 3
♡ 5
◇ Q J 10 6 5 3
♣ --

The bidding:

West	North	East	South
1♣	Dbl.	Redbl.	4♠
Pass	6♠	All Pass	

Opening lead: ♠ 2

150 HOUSES FOR SALE

HARRY FOSTER LTD.
Opposite "The Bay"
1732 Douglas Street EV 2-2101

$19,950
PANORAMIC SEA VIEW DE LUXE 1400 SQ. FT. CORDOVA BAY HEIGHTS

ONE OF THE MOST ENTRANCING AND SWEEPING SEA VIEWS ANYWHERE IN GREATER VICTORIA. Built for the owner just 6 years ago, this attractive shake bungalow sits on the top of the rise on a beautifully landscaped lot. The through hall plan features 22' living room; gracious dining room; smart kitchen and excellent dinette area; 2 large bedrooms; roomy vanity bathroom. Full basement has drive-in garage, third bedroom framed off. Williams' low-pressure O-O-M heat. Remote control low voltage wiring. The owners were thinking of a higher price but on our suggestion will accept this reasonable figure. No low down payments considered. Shown by appointment only.

Mr. Hodgson, EV 2-2101, res. EV 2-3855

ATTENTION! HOME BUYERS INVESTORS BUILDERS DRIVE BY 1257 BURNSIDE
Cottage Plus ½ Acre
$8990
$8990
IMMEDIATE POSSESSION

Semi-seclusion — no steps — on bus line—automatic oil heat—cute patio—fish pool—trees—berries—place for car and boat—hobby nut with fireplace—bright cabinet kitchen wired for range—two bedrooms plus extra guest room. Don't miss it. SUBSTANTIAL CASH PAYMENT REQUIRED.

NOTE—Purchaser has first option to purchase ½ acre lot with magnificent view of Portage Inlet at $3,000.

'The Complete Property
$11,500)
Don't Miss This

Mr. Yeils, EV 2-2101, res. EV 3-5089

LOVELY SMALL ESTATE
1.27 ACRES

Here are the facts. Home has 8 rooms plus 4 bedrooms, concrete bsmt. HW heat, heavy wiring, 3½ bathrooms, utility rm. Lots and lots of cupboards and storage. Dbl garage, workshop. Land fully landscaped. Shade and fruit trees—remainder in grass. Semi-seclusion. Close to all amenities. This is very much a top-shelf property and well worth your attention.

Priced at $16,200

with nice terms. Call Pat Webster, EV 2-2101, res. EV 6-4537.

BYRON PRICE
1314 Quadra EV 5-2456

FAIRFIELD-GONZALES
3 BEDROOMS
$12,750

A lovely 7-year-old home in one of the best districts—close to schools, town, bus, and shops. This home has a through hall, good-sized living room, dining area and a very functional kitchen. In addition to this, there is a finished room in the basement, auto oil heat, drive-in garage. Beautifully landscaped. Taxes $290 gross.

Phone B. Price, EV 5-2456 anytime

READY TO RETIRE?

In a compact 4-room home with small garden, high location close to shops and transportation. Full price

$5950

Please call Miss Courtnall, phone EV 5-7543.

SECLUSION—VIEW
4 BEDROOMS

Gracious family home, large living room, dining room, den and electric kitchen, powder room and 2 full bathrooms. HW oil heat, lovely grounds. For further particulars please telephone Miss Courtnall, EV 5-7543.

P. R. BROWN & SONS LTD.

REAL BARGAIN

$1,200 down, $65 per month. Transfer forces sale. 2-bedroom bungalow. Full basement. Immaculate. Near Town and Country. Full price $8,700. EV 6-3094 after 6 p.m. or any time Saturday and Sunday.

LANGFORD.
5-YEAR-OLD, 3 BEDROOMS, OIL HEAT, NO BASEMENT AND LARGE LOT. $8,600. GR 8-4136 OR GR 8-4446.

BRAND NEW, 3-BEDROOM, FULL basement, O-O-M heat. Full price $11,400. 724 Esquimalt Road. Ph. EV 3-4961.

150 HOUSES FOR SALE

VICTORIA REALTY LTD.
716 View St. EV 2-9145

• • • • • • •

LOOK!!!
A FREE TRIP TO HAWAII FOR TWO TO THE PURCHASER OF THIS HOME IF BOUGHT BEFORE AUGUST 4/62, CADBORO BAY

Here is one of the most delightful split level homes available today situated on a large treed lot, 2 blocks from the water. Beautifully finished inside with a variety of plywood walls. The extra large combination living-dining room has a fireplace and the window overlooking the patio is also from floor to ceiling. The kitchen is a housewife's dream and is plumbed for dishwasher. The finish is in knotty pine. Each of the three bedrooms are twin size and the third is a single size but could be used as a den. The lower level has a beautiful rumpus room measuring approx. 22x16, an unfinished sewing room and a laundry area plumbed for washer and dryer with built-in cabinets. NO DRIVE-BYS ON THIS ONE AS THE HOUSE CANNOT BE SEEN FROM THE ROAD. PARTICULARS FROM D. A. THOMSON, Ph. EV 2-9145 or EV 5-0234.

NEW $10,950

Brand new bungalow consisting of nice living room with fireplace and oak floor, dinette, mahogany cabinet kitchen, two bedrooms and 4-piece bath. Full high basement with oil furnace. All this for the real low price of only $10,950.

W. McMAHON, GR 7-1455
or J. PLECAS, EV 4-9753.
VICTORIA REALTY LTD., EV 2-9145

HIGH QUADRA
$1500 DOWN $1500

Seven-room home, plus 2 finished bedrooms in basement, with extra toilet. Could be 6 bedrooms if needed. Living room, dining room, kitchen and bedroom down or den downstairs and 3 bedrooms up. Full basement and automatic coal-stoker heating. 2 blocks from schools, stores and transportation. Full price $8,400.

Contact W. McMAHON, res GR 7-1455 or HAROLD WARE, res EV 2-1461
Office EV 2-9145.

OAK BAY
3030 EASTDOWNE

Six-room bungalow, very spacious. Large living room and dining room with oak floors, spacious kitchen with room for automatic washer and dryer, 3 good-size bedrooms, 4-pce Pembroke vanity bathroom. Full high basement with Oil-O-Matic heating. Double-car garage with patio at back. Just on the market. Drive by if interested. Please contact my agent, HAROLD WARE, office EV 2-9145, or res EV 2-1461.

DUPLEX—ONE BLOCK PARLIAMENT BLDGS.

Ideal location, handy to everything. New automatic oil heating, new wiring, new copper plumbing. Also a separate entance to the upstairs suite. If you want economical living, this is IT. Try your down payment or a cash offer. Wants to sell. Can be financed to fit one's budget and take the rent as income. Call J. PLECAS, EV 4-9753, M. VERRIER, EV 5-3163. Office EV 2-9145.

SAANICH REALTY LTD.
3943C Quadra Street
GR 9-1642

SECLUDED CONVENIENT
$1000 DOWN
$65 PER MONTH
$7900 FULL PRICE

Remodelled no-basement bungalow, living room, dining room, 2 bedrooms, kitchen, utility, separate workshop, small orchard, large lot, attractive seclusion, yet convenient. Call Mr. Yeats GR 9-6580 or office GR 9-1642.

TERRIFIC VIEW TERRIFIC VIEW

4 lots on Pat Bay Highway with excellent view. Very attractive good quality 2-bedroom home, attached garage. Wonderfully flowered and landscaped. A real country home with appreciating value. Lots alone worth asking price of $13,900. Cash only, please call Mr. Yeats GR 9-6580 or office GR 9-1642.

A STEAL. 3-YEAR-OLD STUCCO bungalow. Large LR, DR. Cabinet elec kitchen, 4-pce Pembroke bath. Carport and workshop. Can be handled for only $2,000 cash. $65 monthly P.I.T. Full price $10,300. To view call JACK BROWN, res. EV 4-6976. Pemberton Holmes Ltd.

NHA BRAND NEW 3-BEDROOM, full basement. Shelbourne area, secluded district, close to schools. Low down payment. EV 3-2822, res. EV 4-7836.

THREE-BEDROOM, BATHROOM up and down. A double lot with orchards and berries. 1325 Pembroke. EV 2-9628.

150 HOUSES FOR SALE

KER & STEPHENSON LIMITED
909 Government Street
EV 5-3411 Day or Night

A REAL BUY! OAK BAY!!

Attractive stucco home in immaculate condition. Sunny rooms throughout. Lovely LR with FP, separate guest-size DR, 16x12. Bright kitchen, breakfast area. Two bedrooms and pretty coral bathroom. Space in hall for stairway to attic for extra bedrmk. FC bsmt. New auto. oil McClary unit. Near transportation and Monterey School. Garage under from side lane. Low taxes!!! Price

$12,600

Mrs. Harvey, EV 5-8411 at all times.

CAREY RD. AREA

Wonderful location for all schools, close to bus and stores. See this 3-bedroom home which is in perfect condition. Full basement, oil heat, living room with FP, dining room. Well-established garden with small greenhouse. Only $2,000 down.

Well Priced at $12,750

EV 5-3411 Bill Felton GR 9-1836

OAK BAY
6 ROOMS

NHA, 5-yr-old, 3-bedroom home in immaculate condition. Close to schools, bus and shopping and beach. Thru hall plan, lge LR, nice DR, elec kitchen, 3 good bedrooms with lge closets, 4-pce bath with colored fixtures. Basement, oil heat, and a lovely garden, nicely treed. Poss. one week. Good terms. Real value. Exclusive.

$14,750

EV 5-3411 Mr. Fatt EV 3-6536

"OAK BAY"
"MY CHAMPAGNE HOME"

A beautifully kept home on a very quiet street in the heart of Oak Bay, featuring outstanding grounds and seclusion. The home contains living room, dining room, kitchen and two bedrooms and a terrific rumpus room. One of the nicest homes I have seen for a long time that offers the sublime in retirement or for a family with a teenage son or daughter.

Priced to sell at $16,900

EV 5-3411 A. L. Wagner GR 7-2989

GORDON HEAD

College area. Some sea view from combination "L" living-dining room (18.8 x 24.6), Roman tile fireplace, W-to-W over oak. Steel cab kitchen with eating area. 3 bedrooms with ample closet space. 4-pce vanity bath. Full cement basement with finished rumpus room. Double carport. Landscaped lot. A-1 condition.

Price $17,950

Generous Terms Available

Mrs. Ruth Squires, EV 5-3411 anytime.

SCHOLARSHIPS GO TO OAK BAY

So do smart young executives who want to give their family the right start. We have a new three-bedroom split-level home with large secluded garden, and a fine rumpus room. It is near the good OAK BAY schools, and situated among other good new homes and nice families. Full price with good terms available

150 HOUSES FOR SALE

P. R. BROWN & SONS LTD.
762 Fort St. EV 5-3435

117-FT SEAFRONT
WITHIN FIVE-MILE CIRCLE
AN ACRE AND A HALF
LANDSCAPED SECLUSION
Nine rooms, including 3 bedrooms, 4 bathrooms, lovely large living room with French windows opening onto a sun porch and lawns gently sloping down to a sheltered beach and summer anchorage.
Guest-size dining room, den and bar, with modern electric cabinet kitchen, laundry and built-in oven, table-top range, leading into a family TV room with central fireplace open on three sides.
Oil-O-Matic hot air heating—two-car garage—circular driveway—separate gardener's cottage—all combine in perfect harmony to create a gentleman's home and estate of comfort and modest luxury.
Price $59,500
$20,000 WILL HANDLE
This is a Multiple Listing
Consult Your Realtor or Call
ERIC A. MACFADYEN
EV 5-3435 24-hour service

CORDOVA BAY
Owner transferred to Vancouver, see this nearly new home on a pleasing landscaped lot with view of the sea. Five lovely rooms on the main floor, raised-hearth fireplace, an absolute dream kitchen. See the construction throughout the house. Lge rumpus room with raised-hearth fireplace. Also extra bedroom below.
Price $17,900
Phone R. E. Hills, res EV 3-4815.

SOUTH OAK BAY PREFERRED AREA
Beautifully landscaped in a neighborhood of beautiful landscaping. A two-bedroom retirement cottage with every modern facility, close to the sea, bus line and golf course. A secluded patio, plenty of shade trees and all of this on a quiet cul-de-sac. For retired people or a small family this is a must to see, so call S. W. Bridges at EV 5-3433 or GR 9-1870.

SxS DUPLEX
Well constructed and conveniently located, under 1 year. Each side has LR, 2 bedrms, 4-pc bath, modern kitchen with dining space; also basement and garage. Oil heat. For further particulars please call A. M. Millar, P. R. Brown & Sons Ltd., 762 Fort St., EV 5-3435.

CENTRAL PARK
A spotless 4½-room bungalow, full basement, oil heat, small garden. Everything in first class shape. See this for comfort and value. Only
$5250
Exclusive.
Call Mr. O'Toole, EV 5-3532.

JAMES BAY
You can get immediate possession to this well-kept 6-room bungalow. Oil heat, matching garage. A good quiet location close to park and sea. Exclusive. Terms
$8400
Mr. O'Toole, EV 5-3532.

A. BERNARD & CO. LTD.
629 Fort St. EV 4-9335
Real Estate Dept.
Open Saturday Mornings

FINE FAMILY HOME DESPARD DISTRICT
This lovely home on a larger-than-average lot has FOUR BEDROOMS. An attractive LR with fireplace. Guest-size DR. Large modern kit with dining nook and sundeck and two good bedrooms and smart bathroom. Also two handsome spacious bedrooms upstairs. Full basement. Auto oil heat. A fine home with many extras.
$16,750
For appt. to view call Mr. Francis, EV 4-9355, res. GR 9-4810.

SHAWNIGAN LAKE
One of the most attractive properties in this popular resort: modern home built of finest materials, having every convenience; the property having lake-front beach of over 300 feet. A bargain at
$26,000
Exclusive Agents

1515 Camosun EXCLUSIVE LISTING
This solid, 4-bedrm family home MUST BE SOLD. Owner leaving town. Attractive lge living room, sep dining room, elec kitchen with plenty of eating space. Full high bsmt with auto oil heating. All copper piping and 220 wiring. Sep garage. Reduced price
$11,950
Mr. Okker, EV 4-9355, GR 9-4501

CITY HOME
Fully modern, fine garden, good district, close to churches, school, shops. Low taxes. Owner anxious to sell. $2,500 down.
$11,500
Mr. Schenck, EV 4-9355, EV 3-6266

UPLANDS
4-BEDROOM QUALITY HOME ON LARGE CORNER LOT. Very attractive L-shaped living room and dining room, smart elec kit, double plumbing. Full bsmt, auto oil heat and rec room nearing completion.
$23,000
Mrs. Strodyk, EV 4-9355, EV 3-7206

BROWN BROS: AGENCIES LTD.
1125 BLANSHARD ST.
EV 5-8771 DAY OR NIGHT

BARGAIN HUNTING? READ THIS
A modern, white siding, 3-bedroom home in the Gorge area, featuring a large living room with fireplace; separate dining room; oak floors; cab elec kitchen; 4-pce bathroom. Full basement with O-O-M heat; sep garage; 2 lots. The owner is moving east and is selling at the LOW, LOW price of
$8500
Please call Mr. Pearce, EV 5-8771 anytime

DRIVE BY 4150 HAWKES AVE. $2500 DOWN
A very smart 5½-year-old 3-bedroom home in immaculate condition. Lge living and dining room, bright cab elec kitchen, full high bsmt, lge rumpus room, drive-in garage. Good terms. Immediate possession. EXCLUSIVE LISTING. $14,700. Cec Pearce, EV 5-8771 anytime.

MEARS & WHYTE
Oak Bay Realty Ltd.
2188 OAK BAY AVE.

OAK BAY SOUTH 3-4 BEDROOMS $1,500.00 DOWN
Early possession can be given of this full basement, family sized stucco semi-bungalow, providing large living room with fireplace, large separate dining room, cabinet electric kitchen, 4-piece vanity bathroom, and 2 good bedrooms on main floor, with stairs to 3rd bedroom, with space for another above. Oil heat, electric hot water. Drive-in garage, and good-sized lot.
Excellent terms.
FULL PRICE: $12,500.00
Call R. Reynolds, EV 5-7197.

ABSENTEE OWNER WIRES SELL IMMEDIately MY OAK BAY HOME
Wire reads: "Imperative you sell at once my HAMPSHIRE RD. HOME." We feel that this home offers much as family accommodation — four good bedrooms. Full basement. TRY YOUR OFFER!
Call Don Whyte, EV 5-7197.

150 HOUSES FOR SALE

TOWN & COUNTRY HOMES LTD.
TOWN & COUNTRY
3879 DOUGLAS ST.
EV 2-7276

CEDAR HILL GEM
Smart, seven-yr.-old, two-bedroom stucco bungalow, 18' living room with fireplace; L-shaped dining area 11'x10'. Beautiful cabinet kitchen in natural wood; 4-pce. tiled bathroom. Part basement with auto oil heating. Separate garage.
PRICE (clear title) $9950
QUEENIE HADDOW, EV 5-8328
EV 2-7276 anytime.

OAK BAY 4 BEDROOMS
Quick possession can be given on this lovely 4-bedroom family home, conveniently located for schools, shopping and transportation. Family-sized kitchen with sundeck off. Living room with wall-to-wall carpet. Double plumbing; finished rumpus room. Many enjoyable extras for a large family. Full price only $17,600 with terms. Call B. Lawless, EV 3-6223.

OAK BAY $1000 DOWN
NOT an old house, just a good family home. 3 bedrooms plus large bedroom or family room in full basement. Automatic oil heat; oak floors; large, cheerful, electric kitchen; drive-in garage. Trees, too! This home is on a quiet street near all schools. Full price $13,800, $95 per month. Phone A. R. Foster, GR 5-2832 or EV 2-7276.

HIGH QUADRA DISTRICT
Retiring? 3-bedroom stucco home, close to shops, transportation. Oak floors. Carpart; insulated. Cabinet wired kitchen. Fireplace; 4-pce. bath; basement; treed lot. Priced right at $11,950. Call B. Lawless, EV 3-6223 or EV 2-7276.

IMMEDIATE POSSESSION
Lovely 3-BR stucco home located in Lansdowne flats. Thru hall; LR and DR; cabinet kitchen; 4-pce bath; three bedrooms. Full basement with drive-in garage; oil heat. Close to schools, shopping and transportation. Reduced for fast sale to only $13,900, with easy terms. To view call Joe Steuart, EV 6-1852 or EV 2-7276.

FOR SALE OR TRADE
Small stucco 2-bedroom bungalow, 7 years old. Large lot. Ideal retirement or small family home in good district. Owner's will consider trade for country home. Full price only $8950, with easy terms. Call B. Lawless, EV 3-6223 or EV 2-7276.

GOLFERS!
WALK OUT YOUR BACK DOOR TO AN 18-hole golf course. An immaculate 2-bedroom home with every convenience. Oak floors, automatic oil heat, living room with fireplace, large electric kitchen with nook. Full basement with 20x18 heated rumpus room and separate garage. This excellent home is trouble-free, with an attractive rock garden requiring little attention. An excellent buy for $12,600, with good terms. A. R. Foster, GR 5-2832 or EV 2-7276.

WOULD YOU LIKE TO TRADE
Your home in and have one of our contractors build you a new one? We have many desirable lots available in Oak Bay, City and Saanich. Why not enquire now? Full particulars from B. Lawless, Ph. EV 3-6223 or EV 2-7276.

RANDALL'S LTD.

CITY—CLOSE-IN
An immaculate 2-bedroom stucco home with lovely living room and fireplace. Full, spotless basement, new oil furnace. Pembroke bathroom. Large kitchen with oil stove. To close an estate, this property is priced for immediate sale — $8,350. Good down payment and balance on your own terms.
To see, call A. Kleuman, nights EV 2-4693

OAK BAY BORDER
Three-year-old, white stucco rancher; beautiful setting; lifetime cedar shake roof. A very spacious home of 3 bedrooms, very large living and large sep dining room, kitchen has built-in G.E. range, full basement with part-finished rumpus room, drive-in garage. Priced for action, $22,950. I have nothing to compare with this value. Appointments only.
A. Kleuman, eves. EV 2-4693

CITY BORDER $7950
A really substantial bungalow. Living room, dining room, 2 bedrooms, bathroom, cab kitchen with range. Completely redecorated, rewired and new copper plumbing. Full basement, HA furnace. Your down payment considered. Easy terms.

NEW BUNGALOW $9500
Stucco bungalow, 20' living room with fireplace, 2 bedrooms; all oak floors; Pembroke bathroom, cab elec kitchen and good utility room, full basement with pig oil furnace. Your down payment considered.
On two above call
Mr. Sudbury, eves. GR 9-1906

GEORGE RANDALL LTD.
737 Pandora Avenue EV 4-8109

LOOK! DRIVE BY!
4141 BARBER RD.
4 bedrooms, 2 baths, double carport. $1,600 Down—Full price $13,500.
2875 QUEENSTON ST.
3 bedrooms, full basement, close to schools and bus. $3,650 down. Full price $14,200.
4248 SPRINGRIDGE CRESC.
Brand new, full basement, many extras. $1,500 down. Full price $14,750.
1085 GOSPER CRESC.
1250 sq ft. full basement. Esquimalt District. $4,200 down. Full price $16,300.
2066 AVONDALE
Brand new, Oak Bay, "executive type" home. $3,000 down. Full price $25,900.
Len Wardle, home, GR 7-5348.
SAN JUAN HOLDINGS LTD.
386-2106
(Subsidiary of Congdon Construction Ltd.)

WANTED — A RANDY DADDY With a Near EMPTY POCKET
I have a dandy, dignified stucco home with a full basement, automatic oil heating, very large kitchen, good living room and fireplace, two large bedrooms and a full bathroom. This is an excellent buy—the owner is not in town and may take a very low down payment and easy monthly terms. The lot is high and large. We expect that an offer of $7,950 will buy this house. (This house does need decorating inside—outside is fine—excellent wiring, and structurally in fine shape.) Only 15 years old. PS: Also a HUGE utility room! Please call Mr. Stothers at EV 2-2181 or GR 9-4487 eves. Harry Foster, Ltd.

GREATLY REDUCED FOR QUICK sale by owner—3-bedroom, attractive, modern home. Full basement, rumpus room. Automatic heat. Newly decorated for immediate possession. Ideal location for family. Near school and golf course. Assume NHA mortgage $9,000 at 5¼%. Down payment approx. $1,800, balance agreement of sale, $3,000 on low terms. Full price $17,900. Phone now for this bargain. EV 2-5041.

TAYLOR ST. 3-BEDROOM HOME, new, $3,000 down. Owner, GR 9-4808.

150 HOUSES FOR SALE

BOOOMAN BOORMAN INVESTMENT CO. LTD.
611 FORT STREET EV 3-7124

FAIRFIELD RETIREMENT SPECIAL
Just the perfect little home for mother and dad surrounded by a lovely small garden. LR 16x11, fireplace, 2 bedrooms, elec. kitchen with dining area. Full cement basement, oil package heating.
Price $7,900
(Exclusive)
R. F. Harris, EV 3-7124 anytime.

OAK BAY
Five-room home near Carnarvon Pk. Well-landscaped grounds complete with greenhouse. Extra large storage and garage building, 15x25. No steps. Convenient to shopping and transportation.
FULL PRICE ONLY $8500
Contact E. Graham, EV 3-7124 anytime

FAIRFIELD
This is a nice, spacious 5-rm bungalow situated in a quiet location and yet convenient to transportation. The living room is 13x20 with lovely oak floors. DR, elec kit with nook, full high basement, extra rm. H.A.P. heat. Lots of storage rm. 4-pce bathrm, pedestal basin. Age 8 yrs. Master BR 13x13. Double closets.
Exclusive Price $12,200
R. F. Harris, EV 3-7124 anytime

CHARMING FAIRFIELD BUNGALOW
With a really spacious living room, guest dining room, cabinet electric kitchen and bar, tiled bathroom and two large bedrooms. Full high basement with partly-finished REC ROOM, extra plumbing, oodles of workshop and storage and one of the best hot-water oil heating plants in town! Superior construction and close to the SEA on fully landscaped lot.
Asking $14,250
See it and make me a reasonable offer. Phil Simpson, EV 3-7124 anytime.

ROCKLAND EXTRA SPECIAL
A home of better than average construction built with particular care to finishing and detail and extra comforts. Consists of a panelled living room with attractive stone finish fireplace, dining room, compact kitchen, two bedrooms with large closet space, four piece bathroom with separate shower. INCLUDED: wall-to-wall carpet in the living room and two bedrooms, MODERN REFRIGERATOR, ELECTRIC RANGE and AUTOMATIC WASHER. There is a part basement with drive-in garage. Automatic HOT WATER HEAT. Grounds are small but secluded with attractive outdoor patio. We repeat, this is a home of superior construction and in first class condition inside and out.
Price $16,900
Contact E. Graham, EV 3-7124 anytime.

OAK BAY LANSDOWNE SLOPE 1400 SQ. FT.
This lovely, modern rancher has character and charm and was built by present owner, who has just reduced the price to a most attractive figure. The sunken-style living room, the family dining room and smart, work-saving kitchen are across the front. There are three spacious bedrooms and tiled vanity bath. Downstairs features include a large finished REC ROOM, workshop, storage area and drive-in garage. Fully-landscaped easily-maintained garden lot.
NOW JUST $17,950
(TV antenna and hall runners included.) Appliances and drapes can be purchased at very nominal figure. Stan Cornish, EV 3-7124, anytime. (Exclusive.)

CLARKE & WALLACE
620 Broughton Street EV 5-8794

HIGH & PEACEFUL 1100 SQ. FT.
2-year-old 5-room bungalow built by contractor for his own home. Contains spacious living room with fireplace, 2 good bedrooms, lovely 4-star kitchen with built-in eye-level oven, plumbed and wired for automatic laundry. Many extra features not built in the average home. 6% first mortgage payable at $60 per month. Be sure to see this TODAY. Please call Mr. Fearn, EV 6-2369 res. or Mr. Agar EV 3-6410 res. or EV 5-8794.

FAMILY HOME NHA 6% MTG
Three-year-old stucco bung. 7 rooms, 3 bedrms up plus 2 bedrms down, full bsmt, rumpus rm space. O-O-M heat. Landscaped lot with lane, in desirable location close to all facilities. Asking $16,500. Immediate poss. Mr. Johnston EV 5-8794 GR 7-2871.

DRIVE BY 957 EASTER
3-BEDROOM Stucco bungalow. Thru hall, attractive living room, plate glass picture-window, very smart kitchen with dining area and good view, 4-pce bath, full high basement, oil heat, drive-in garage and nice garden. House is in excellent condition.
Price only $11,950.
Mr. Clarke EV 5-8794, EV 2-6817

CADBORO BAY
De luxe four-bedroom bungalow; 26-foot living room with three-quarter-length brick fireplace, picture-book kitchen, that sparkles, large master bedroom, optional den; double plumbing with colored fixtures; excellent floor plan, custom accessories; cedar siding and shake roof; king-size carport. Couldn't be replaced for less than $21,500. Attractive terms. Please call Mr. John Shaver, EV 5-8794 (days); EV 2-9444 (evenings and holidays).

A WOMAN'S DREAM
A MAN'S CASTLE
BEAUTY, QUALITY, CHARM
This ultra modern bungalow is the most in gracious living. Spacious living rm. with fireplace. Bright, large dining rm. 5-star picture-book kitchen with eating area. 3 twin-size bedrms. sliding cupboards. Master bedrm. boasts a 4-pce. bathroom. 44-ft. sundeck with view. Carport for 2 cars and boat. Full cement basement—O-O-M heat. Located in beautiful residential area of better homes, a few minutes from City centre. For further information please call
FRANCEY SALYNUIK
at EV 2-8117 or EV 5-9931
Newstead Realty Ltd.

BY OWNER — MODERN 4-YEAR-old, Oak Bay, 4-bedroom home on quiet street. Large living room, dining room, cabinet kitchen, drive-in garage, full basement, oil heat, low taxes. $18,500. Reasonable down payment. EV 5-8824.

SAVE $1,000
Commission. 5 rooms, 3 bedrooms, extra room in basement. 3 yrs old. Close to bus, school, etc. Listing price was $13,900. Now $12,900. $1,900 down. GR 9-3812.

UPLANDS — 2130 NORFOLK—NEW 7-room bungalow, attached garage, 2 bathrooms, family room with fireplace, built-in large patio. Twindow plate windows. Builder. EV 5-7263.

150 HOUSES FOR SALE

SWINERTON STEWART CLARK LTD.
606 Broughton Street EV 5-2481

CADBORO BAY OPEN HOUSE
3902 DAWE RD.
7 - 8 P.M. DAILY

GOT AN IDEA?
I will move my client to the country. He has 2-BR, clear-title home, asking price $4,900, to use as down payment on 3-BR home up to $8,000 in any district starting city centre to Sooke or Sidney. Have something? Call us and let us make your idea come true.
Call Stan Rozylo, EV 5-2481 or EV 4-6104 anytime

"HOLIDAY SPECIAL"
$1,500 down, $81 per month; or $750 down, $60 per month. 13-year-old stucco bungalow. 2 BRs, large living room, cab elec kitchen, full basement, auto oil hot-air heating. Back lane on property.
For more information call Stan Rozylo, EV 5-2481, EV 4-6104

OAK BAY SOUTH NEW LISTING OIL-O-MATIC—NO STEPS
In spotless condition. Handy to everything, very suitable for retirement, has 5 rms. Utility and bath. Separate garage. Oak floors, range wiring, etc.
Full price $10,900

2369 DUNLEVY
This versatile bungalow offers 4 bedrms and double plumbing, full basement, double garage on lane, gage unit oil heat, utility main floor, and is 1 block to Willows School, shopping, bus, beach, etc., and is only
$13,700
and terms are available.
Please call Mr. Custance, EV 5-2481, eves. EV 6-3245

FAIRFIELD REALTY 335 COOK ST.

SOUTH OAK BAY 866 MONTEREY AVE. OPEN HOUSE SATURDAY, 1-4 P.M.
Two-bedroom, 20-year-old, stucco bungalow with living room 17x14, dining room 10x10, lovely cab kitchen, 4-pce Pembroke bath, full basement and oil heat. It's a must see—drive by and come in to view Saturday afternoon. Owner leaving city and is offering for only $11,900. For preview call Len LeDoux, EV 5-9765, anytime.

YOU'LL LIKE THIS DESIRABLE FAIRFIELD HOME
First time on the market for this attractive white cedar siding home, on a nicely landscaped lot that has a profusion of roses, orange blossoms, shrubs and fruit trees.
Close to park and all conveniences. It has nice entrance hall, which takes you into 18x14 LR with FP, and a family-size dining room; all on gleaming hardwood. An elec cab kitchen, 4-pce bath and 2 nice bedrooms. Another bedroom, and a spacious rumpus room with HW floors and fireplace are contained in the full basement. Could be in-law suite. Low taxes, oil heat add to the appeal of this modern (14 years) home.
Excellent terms available if desired, and the firm price is only $12,800. Exclusive, call
L. Marshall, EV 5-9765, anytime.

FAIRFIELD-GONZALES 4 BEDROOMS
The beach is only ½ block from this compact stucco home. Situated on a quiet corner lot, it is ideal for a growing family or retirement. Elec cab kitchen wired for dryer, oil heat and separate garage with workshop. Price $7,500.
For further particulars call Mr. Lars Westman, EV 5-9765.

****** JOHNSTON **** & Company Limited**
1306 Broad Street

$15,300
3354 BROWNING
3 BEDROOMS
POSSESSION AUG. 16
1,250 sq. ft. modern stucco bungalow on quiet family street. Close to grade schools, university, shopping and transportation. 5¾% N.H.A. mtge. $51. P.I.T. Try your down payment. Exclusive. Call BOB HUNTER, EV 5-2471, anytime.

$19,800
ESQUIMALT
This lovely neighborhood is a perfect setting for this sparkling 3-bedroom brick stucco and siding rancher with attached carport. Landscaped. Brighten your life at the end of this no-through-road. Call SI FLETT anytime, EV 5-2471.

$9200
GORGE RETIREMENT OR STARTER
Nice 2-bedroom home with oil furnace; 12 yrs old; large living room and cabinet kitchen with eating area. Owners urgently require larger home for their family, so will accept $1,500 down. Exclusive with RAY RAWNSLEY, phone EV 5-2471, anytime.

"BIG PRESTIGE" BUNGALOW
UPLANDS BORDER—Things Like:
1. PEGGED OAK FLOORS in the large, PANELLED LIVING ROOM
2. HUGE ADOBE FIREPLACE
3. PEGGED OAK FLOORS in the PANELLED and BEAMED DINING ROOM
4. LARGE ELECTRIC CABINET KITCHEN with large breakfast nook, ALSO LAUNDRY ROOM wired for washer and dryer
5. Large MASTER BEDROOM and second bedroom and third bedroom with built-in beds.
6. Den—oak floor, fireplace
7. Huge closets with automatic come-on-lights
8. Large 4-pce de luxe bathroom with vanity.
9. Oil-O-Matic heat
10. Extra large rumpus room with fireplace and bar, and sink
11. Double garage and room for boat
12. Ornamental and fruit trees in landscaped lawns—SPRINKLER system
13. All this and REASONABLE TAXES

For the senior executive with a family and the desire to find a PRESTIGE HOME WELL BELOW $30,000.
Please call Wess Dickie, EV 2-4312, eves., EV 3-3640
DICKIE AGENCIES
919 FORT

$9950 MODERN
Stucco 5-Rm home, no-steps. Wm. Hollick, 386-3721, GR 5-4409. Hollick Land Dev. Ltd., 24-Hr. Service by Electronic Secretary. We Sell Homes, Business, Lands.

ARDMORE
Delightful waterfront home. Please phone owner, GR 5-3140 for appointment.

FIVE MILES FROM TOWN—COMPLETELY furnished, 2-bedrm bungalow. Three extra lots, large garden. Full price $6,300, with terms. Robert P. McAdams, res. GR 4-2015. Financial Survey Ltd., EV 4-9205

TWO-BEDROOMS, ONE ACRE, OR for commercial use. GR 9-2880.

150 HOUSES FOR SALE

J. H. WHITTOME & CO. LTD. EST'D 1898
Offices at
VICTORIA DUNCAN CHEMAINUS
714 FORT STREET EV 2-4355

CEDAR HILL $1500 CASH
Raised in an atmosphere of tall shade trees and secluded garden this baby is almost old enough to vote. No orphan. For twenty years she has been with one happy family—the recipient of loving care and attention. If you are looking for an ultra-modern home—this is not for you. But, if you are a lover of trees and bulbs and flowers and don't want to spend the rest of your life paying off a mortgage—then let me show you this 3-bedroom gem for only
$8500
Don Bacon EV 2-4255.

Perfect Seclusion Breathtaking View
Out top of the world—yet within the bounds of the city. This interesting property is unique in that it offers a combination of complete privacy and a fantastic view of the city, the straits and the Sooke Hills. Older-type stucco home has just had a major renovating job. Extra plumbing. TWO lots included at full price of $9,500.
If you have a flair for the unusual call Don Bacon, EV 2-4255.

YOU'RE WELCOME!
To drive by this spotless stucco bungalow. However, to get a true picture of the value, lowish down payment and details you had better contact me and get the key! Move right in and enjoy life. 1342 Thurlow St. is the address and only $13,500 the price. Guy Meuffels, the salesman, and EV 2-4255 (res. EV 2-7629) the phone.

Member Multiple Listing Service

CADBORO BAY RETIRE WITH A SEA VIEW
Owners have outgrown their charming 2-bedroom home, which is situated on a quiet street just one small block from bus and stores. You can watch the yachts in Cadboro Bay from either the living room, kitchen or dinette. There is a full basement with a drive-in garage and, of course, Oil-O-Matic heat. Full price for this beauty is
$12,950
Terms if desired. For appointment to view call
JOYCE NEILL
EV 2-8117 or EV 3-6504
Newstead Realty Ltd.

NEED LARGER HOME? THIS IS IT 4 BEDROOMS
- 4 bedrms, all large, with spacious cupboards
- Bright dining rm with built-ins
- Beamed ceiling living rm with fireplace
- Cabinet kitchen with nook
- Cement bsmt, central heating, separate garage
- $7,350 full price—low monthly payments
- Low down payment and it's yours.

Please call Francey Salynuik at EV 2-8117 or EV 5-9931, Newstead Realty Ltd.

"WATERFRONT" Buy of the Year
Seldom is so much being offered for so little. 24'x15' living room, 17'x15' separate dining room, 4 bedrooms, large rumpus room with bar and sink. Large sundeck, full basement, treed, secluded, terraced garden. Patio with cabin and barbecue pit by the water. Year-round boat moorage. A wonderful home which your teen-age family will appreciate and enjoy. Price reduced from $18,900 to
Only $17,500
See it today with GEORGE CHAN, call EV 5-8741, res EV 2-9416 anytime. Northwestern Securities of Victoria Ltd.

OPEN HOUSE 1800 MIDGARD Thurs. & Fri., 7-9 p.m.
A 3½-year-old 2-BR home. Easily maintained. There is no basement and has automatic oil heating and utility room. Also a separate garage. Nicely treed back yard to relax in.
$9850
For daytime viewing call D. Tregear anytime at GR 7-1811 or res. EV 3-4281.
Morey & Johnstone Limited

LOOK! BUILD NOW! SOUTH FAIRFIELD!
½ BLOCK TO BUS!
½ BLOCK TO SCHOOLS!
2 BLOCKS TO BEACH!
2 BLOCKS TO PARK!
See this lovely NHA-approved lot, located at 339 Richmond Road, then call Len Wardle, Home GR 7-5348.
SAN JUAN HOLDINGS LTD.
386-2106
(Subsidiary of Congdon Construction Ltd.)

JUST LISTED BRAND NEW CLEAR TITLE
Just across the road from the sea. This 3-bedroom home has double plumbing, large kitchen with eating space, separate dining room, full basement with roughed-in fireplace and plumbing, double carport, many more extra features. In a very quiet neighborhood. Full price $18,900. Can be handled with $3,000 down. Excl. H. Blake, EV 2-6719, Taylor Spittal Ltd., EV 4-9308.

SURPRISE!
Did you know that for as little as $1,000 down you can own a duplex? We have more than one. Visit our office for further information or phone Lon Chaney (GR 5-3128, eves.), C. G. Heisterman & Co. Ltd., 1121 Blanshard Street, Victoria, B.C. EV 3-4161.

"OPEN HOUSE" GORGE
Bungalore . . . Wonderful location, near Gorge Swimming Hole . . . . 2616 Rockwell . . . Water view . . . . Solid structure . . . Stucco . . . Economical . . . Good looking . . . . Cute, Cosy, Comfortable . . . Ideal for retired couple . . . . Fifty feet frontage, 156 feet depth . . . . Close to excellent bus service . . . . Good shopping near by . . . . Clear title . . . Owner in hospital . . . . Immediate possession . . . Vacant . . . . 2616 Rockwell, near Gorge Rd . . . . Very, very clean . . . . Open for inspection . . . . afternoons, two to three . . . . evenings, open seven to eight . . . . Exclusive with Mack W. Lyle . . . Salesman with McCandless Realty.

OAK BAY
Five-room bungalow close to the sea and Windsor Park. LR has fireplace, den with gas fireplace. Kitchen with oil range, two bedrooms, bathroom and utility. Separate garage, $7,500. Call R. W. Blenkinsop, F. N. Caseldu Ltd., EV 3-7174.

TOP-QUALITY PATTERSON CONstruction homes available, your lot or ours. Loans, plans available. Estimates, no obligation. EV 6-6305.

VIEW ROYAL
3-bedroom bungalow, full basement, carport and separate garage. Swimming pool. GR 9-3671.

MODERN 3-BEDROOM HOME. Low down payment. GR 9-5432 after 5 p.m.

2 AND 3-BEDROOM HOMES WITH or without basements. Reasonable prices. Call A. H. Phelps. GR 5-3074.

OWNER, NEW, 3 BEDRMS. 2684 Cedar Hill Road. High location. $3,000 down. $13,200. EV 2-9476.

NEW HOUSE, GORGE DISTRICT, by owner. EV 5-9823.

VIC WEST, LEGAL DUPLEX. $8,500, $1,000 down at $65. EV 4-1154.

TWO DUPLEXES — EV 2-3812 — BY owner.

150 HOUSES FOR SALE

The Buy of the Month EXCLUSIVE FAIRFIELD
Completely remodelled family home, half block from the waterfront. Three bedrooms, large dining room, full basement; automatic heat. A glimpse of the sea from most windows.
REDUCED TO SELL QUICKLY
With Terms $11,950
Please call FRANK SOUSTELID, EV 5-8741 or GR 5-1000. Northwestern Securities of Victoria Ltd.

IMMACULATE
There are only two steps to enter this full basement STUCCO BUNGALOW comprising living room, dining room, modern kitchen, 2 bedrooms with extra large room on second floor, oil heat, drive-in garage. Fully fenced excellent garden lot. Priced at $12,300
Exclusive Listing
Appointments only, please call R. Biscoe at EV 3-9413 or res EV 2-1326.
FRASER BISCOE
730 Pandora Ave.

BEST OFFER TAKES 2-BR HOME GLANFORD AREA
Contact Russ Fitzsimmons, GR 7-2412, EV 5-2481
Swinerton, Stewart Clark Ltd.

BY OWNER, ON QUIET WOODED crescent. Modern 7-room home, revenue from de luxe suite below pays mortgage. Owner would carry second mortgage. Try your down payment. EV 5-8338.

ESQUIMALT—DUPLEX OR 4-BEDroom home suitable for larger family. Only $1,000 down, bal. as rent. This home has the separate suite for rent or just right for the in-laws. A. Kleuman, eves. EV 2-4693.
RANDALL'S LTD. EV 4-8109

OAK BAY DUPLEX, SIDE-BY-side. Full basement, oil heat, drive-in garages. $1,500 down. Price $15,900. C. H. Holland, Realtor, EV 5-0824, EV 4-7659.

BY OWNER — 1-YEAR-OLD POST and beam, 3 bedrooms, 1,350 sq ft. $1,500 down on $16,700. NHA mortgage. View anytime. 4290 Parkside Crescent. GR 7-4077.

JUST COMPLETED 3-BEDROOM N.H.A. home. Located on new street off Shelbourne. Excellent floor plan and many extra features. By contractor. EV 5-4187.

NEW, 3 BEDRMS, FULL BASEment, de luxe features. Oak Bay border.
Robert P. McAdams, res. GR 4-2015
Financial Survey Ltd., EV 4-9205

151 COUNTRY HOMES and PROPERTIES

Sidney * * * * * * * North Saanich
GORDON HULME LTD.
Open Saturday
Sidney GR 5-1154

SIDNEY WATERFRONT 4 BEDROOMS
Rarely can we offer you a home of this type. Situated at the end of a cul-de-sac, peace and seclusion can be yours. It features living room, large separate dining room, kitchen, 2 bedrooms, bathroom and verandah on main floor—2 bedrooms and bathroom upstairs. Full cement basement with automatic oil heat. It has that certain character which only an older home can produce. Last, but certainly not least, is the gradually sloping lawn down to a lovely beach and bay. Full price only $19,000, which is firm. $8,000 will handle. To view call
JOHN HICKS
GR 5-1154 — Res. GR 5-3372

GOOD BUYS IN ACREAGE
Over 59 acres, fully modern home, orchard, large barn, creek through property; over 3,000 ft. highway frontage, good agricultural or subdivision area. All offers considered, asking $16,000.
70 acres, good district, wooded acres; power; near splendid fishing area. Real potential here; all for $7,000, on terms.
15 acres, good building site completed; city water in, power, blacktop; one mile to shopping centre, near fishing area.
Eleven Acres, ideally situated, cultivated, power, city water, blacktop, fenced orchard, 3-bedroom residence, good for horses, sheep, cattle, good potential, estate sale.
Good waterfront homes, $6,800 to $20,000. Call C. H. Cyr, EV 2-4281; res., Sooke 472-5544.
RITHET CONSOLIDATED LIMITED
708 FORT STREET EV 2-4231

LARGE WATERFRONT LOT
Let me show you this desirable property at Genoa Bay. Over 300 feet of waterfront with a million-dollar view. Power and water available. Facilities for back wharfage and use of swimming pool. Call Peter Morgan, Pemberton Holmes, Ltd., EV 4-8126.

"2½ ACRES PLUS"
TWO 3-ROOM STUCCO COTTAGES on well-travelled highway near Victoria. Condition force owner to give this property away at $6,500. For details call CLIFF STRETCH, EV 5-6741 or EV 3-7436, Northwestern Securities of Victoria Ltd.

BRENTWOOD PROPERTIES LTD.
Insurance—Real Estate
Brentwood Bay, B.C.
GR 4-1141 GR 4-1735

Your Brentwood Realtor
PRICE DAVIES AGENCIES
GR 4-1412 GR 4-1893

BRENTWOOD
175 FT. WATERFRONT
$12,700
Small private beach, fishing just off shore, home with stone fireplace, 3-pce bathroom, electric light, 30-gal-per-hour water supply, located close to Ricky's Roost, you can drive to the door then easy path to the beach. For further information call Len Thomas at Douglas Hawkes Ltd., EV 4-7128 (res EV 2-5685).

LAKE COWICHAN
2,000 ft. waterfrontage available to lucky purchasers in
SANS SOUCI SUBDIVISION
Cleared, park-like lots from $1,600 up. EASY TERMS. Contact:
B.C.M. CONSTRUCTION LTD.
4338 West Third Ave.,
Vancouver 8, B.C., or
Phone collect CA 4-5088

WATERFRONTAGE, HIGH MAGnificent view, small acreage. Residence. Seclusion, 15 minutes Victoria, school, shopping centre. Victoria Press, Box 286.

100-FT. WATERFRONT LOT, ½ acre. Arumore area. Private. $5,000. EV 3-1203.

VLA. 2 ACRES, 2 BEDROOMS, 3-year-old house. Privately. Phone GR 4-2408.

152 APARTMENTS FOR SALE

BEAUTIFUL BEACH DRIVE
Retire in luxury in this own-your-own apartment suite. Fully modern with an unsurpassed view. Forget all your troubles and live without a care by the sea. $14,500. The City Brokerage. Chris Flett, EV 4-9022, EV 2-5697.

BY OWNER, 6-UNIT APARTMENT, modern construction. EV 2-5623.

153 WANTED TO BUY HOUSES

OAKLANDS-HAULTAIN AREA. 3-bedrm home with full basement, not over 10 yrs old. C. Walsh, c/o Morey & Johnstone Ltd., GR 7-1811.

4-BEDROOM, DOUBLE GARAGE. North Oak Bay. Approximately $23,000. Victoria Press, Box 289.

153 WANTED TO BUY HOUSES

2 PRAIRIE COUPLES
WANTED IMMEDIATELY FOR THESE PEOPLE WHO HAVE JUST ARRIVED IN TOWN, NEWER OR OLDER TWO OR 3-BEDROOM HOMES. THEY ARE LIVING IN AN AUTO COURT AND MUST LOCATE QUICKLY. CALL NOW FOR IMMEDIATE INSPECTION. JOHNNY JAMES, WESTERN HOMES LTD., EV 2-2137 ANYTIME.

URGENT ESQUIMALT
WANTED SOUTH OF LYALL ST. 2 OR 3-BEDROOM HOME. MUST HAVE DINING ROOM AND FC BASEMENT. UP TO $14,500 CASH. CALL DEL HOEGI AT EV 5-9765, FAIRFIELD REALTY.

WANTED—NORTH SAANICH — A good two or three-bedroom bungalow with basement, sea view—up to $15,000.
WANTED ESQUIMALT — Munro, Bewdley, Greenwood area, two or three-bedroom modern bungalow with basement—up to $14,500.
Ask for Henry Hope, EV 4-6831.
HAGAR & SWAYNE, 614 Yates St.

ENGLISH LADY AND DAUGHTER require a secluded cottage—not too far out, something with quaint appeal, and a nice garden. An older cottage would be preferred, no objection to a home needing decorating. Two or three bedrooms, and a fireplace is a must! Around $12,000-$14,000. Please call Mr. Stothers, EV 2-2181 or GR 9-4487 eves. Harry Foster Ltd.

M.L.S.
A Big "IF"
If—I knew how much . . .
If—I could sell quickly . . .
If—I could get more . . .
Why be half sure—
Let a member of the Mult

Interpreting the News

U.S. Fear Over Wall Died with Hula Hoop

By CARMAN CUMMING
Canadian Press Staff Writer

While nothing basic has changed in the Berlin dispute, the mood of tension that pervaded the United States after the Berlin wall went up last August has disappeared this summer.

A symptom: The fallout shelter craze that saw thousands of Americans digging into their yards now is as outmoded as the hula hoop.

Without fuss, the House of Representatives this week voted to throw out President Kennedy's request for $568,755,000 to start a big new shelter program.

It brought only mild criticism.

At the same time 154,000 reserve troops are quietly getting ready to go back into civvies.

Some of the United States' allies on the other side of the Atlantic, meanwhile, are showing concern over what they regard as a shift in American policy on the defence of Western Europe.

Politicians and newspapers have expressed apprehension over the coming retirement of Gen. Lauris Norstad as NATO supreme commander in Europe and the selection of Gen. Lyman Lemnitzer, also an American, to replace him.

Succeeding Lemnitzer as chairman of the U.S. joint chiefs of staff is Gen. Maxwell D. Taylor, who has argued that U.S. atomic retaliatory power should not be used except to assure national survival.

The chairman of West Germany's parliamentary defence has interpreted this to mean that Taylor is opposed to nuclear defence of Europe.

The European uneasiness brought a flat denial from the U.S. defence department that any policy change on West Europe defence is planned.

The department spokesman said there had been an "understandable mixup" in thinking in Europe over the new appointments. People who had read Taylor's nearly three-year-old book on defence strategy were "making deductions that I don't think are true."

Scratch Rooster

A noisy, overconfident rooster pushed his luck a bit too far early yesterday.

Police answered a complaint on Scott Street that the early bird was waking the neighborhood at 5 a.m.

When advised the noise must stop, the owner took the drastic way out. The neighborhood, now less one rooster, can look forward to sleeping late this morning.

Shooting with Canada's Best

Representing Victoria on 20-man western Canada cadet rifle team in Dominion of Canada Rifle Association matches in Ottawa Aug. 6 to 11 will be, from left, Cadet Sgt. Norm Akins, 574 Simcoe; Cadet WO John Leonard, 1228 Princess, and Cadet Sgt. Dave Miller, 260 Superior. Best shots were chosen following four-week rifle coaches' course in Winnipeg.—(National Defence photo.)

No-Name Tortoise Vanishes

A baby tortoise, "No Name," has strayed or been stolen from the backyard of a home at 1001 Balmoral.

"He sometimes gets off his line but usually doesn't go anywhere," owner Dave Simpson said last night. "I kind of value the little fella. I got him in England a couple of years ago. He's quite a pet."

The missing tortoise is about eight inches in diameter and has a hole drilled in the edge of his shell.

Medicare Session Convenes

REGINA (CP) — The fourth session of the 14th Saskatchewan legislature, called specifically to deal with proposed amendments to the 1961 Medical Care Insurance Act, opens at 10 a.m. today.

Premier Lloyd said the session will last only "a day and a half or two days unless members find they want to discuss some details at length," and a motion will be introduced "if the session is as short as expected," to forego indemnity for members.

Arm Graft Successful

DIJON, France. (Reuters)—Alain Vachey, a 23-year-old truck driver, said he has recovered the use of his right arm, sewn on by a physician after it was torn off in an accident nearly six months ago.

U.S. Tests Over

WASHINGTON (AP) — The United States has completed the series of nuclear weapons tests which it began in Nevada last fall.

Subs for Japan

KURE (AP) — Japan's first postwar made-in-Japan submarine squadron was commissioned Wednesday. The squadron consists of three submarines and one submarine rescue ship, under the command of Capt. Asakichi Araki, who took part in the Pearl Harbor attack in 1941.

60 Wade Ashore

LINDAU, West Germany (Reuters)—About 60 passengers waded ashore in shallow water on Lake Constance Wednesday after a pleasure steamer caught fire and had to be beached. The ship burned out and two persons were slightly hurt.

Sophia Better

TIRRENIA, Italy (Reuters)—Actress Sophia Loren, whose temperature went up to 102.2 degrees Tuesday in an attack of laryngitis, Wednesday was recovering at a villa here after penicillin treatment.

Must the Years After 65 Be Empty and Useless?

Is a man useless for work at 65? Is there some mysterious process that lets him perform a job ably one day and the next makes him a candidate for the glue factory?

This was the bitter question Fred Bevis asked at a meeting of the Victoria Labor Council last night.

"I don't think I'm less of a man than I was a few weeks ago," said Mr. Bevis, an electrician who retired this week.

He called it an "injustice" and said organized labor had by its tacit acceptance allowed management to decide a man becomes useless "on the day he reaches 65."

"There are some who would like to work and feel useful," he said. "Not all of us are lucky enough to be able to afford to retire."

Those willing to do so should be given "a fighting chance," he said. Ability to do the job should be the only criterion of whether or not a man retires.

"Why is it a man can lift a piece of steel one day and the next he mysteriously becomes incapable of it—even senile?"

Drive on Drain

WASHINGTON (CP) — The U.S. defence department has launched a drive to cut its overseas dollar drain by buying less equipment abroad, even when it is considerably cheaper than in the U.S.

On Stage Nightly—10th Year
JERRY GOSLEY'S FAMOUS
SMILE SHOW
Authentic British Music Hall
Langham Court Theatre
8.30 p.m. — Saturdays 6 and 9 p.m.
$1.50 Reservations after 1 p.m.
EV 4-2142

Heatherbelle Outdoor Dog Theatre

★ 30 Fully Costumed Dogs!
★ 25 Spectacular Live Acts!
One-Hour Stage Shows Daily
2.15, 3.15, 7.30 and 8.30 p.m.
Adults $1.00 — Children 50c
4551 West Saanich Road
Phone GR 9-2651

MEMORIAL ARENA
TONITE
Roller Skating, 8 p.m.

FREE HOME DELIVERY SPECIALS
Chicken Chow Mein
Chicken Fried Rice
Pork Chop Suey
65¢ each
Deep Fried Shrimp
Boneless
Almond
Chicken
$1.50 each
PHONE EV 5-6764
CHIKESE SMORGASBORD
Open 12 Noon Daily
LEE'S CHINESE FOOD 545 FISGARD STREET—in the Heart of Chinatown

IT'S AMAZING!!
These . . .
JOSEPHINE TUSSAUD WAX FIGURES
They're so alive you'll expect them to speak.
ROYAL LONDON WAX MUSEUM
OPEN
Daily.....9 a.m. - 10.30 p.m.
Sunday.....12.30 - 10.30 p.m.
IN THE CRYSTAL GARDEN —across from the Empress
Operated by London Wax Museum Ltd.

Dancing Nightly
Except Sunday
Tropical Garden
EMPRESS HOTEL
9 p.m. to 12 Midnight
THREE-PIECE COMBO
No Cover Charge—No Minimum

McNorran's
DANCING FRIDAYS

Featuring vocals by Josephine, dancing by candlelight to Howard Ruud and his music.
9.30 - 12.30. Tables Res. GR 9-3242
Saturday's Dancing G. Kraeling Orch.

in VICTORIA...one thing you MUST do is visit the famous COLONY to enjoy the MOST EXCITING FOOD in our town
FAMOUS FOR STEAKS · SEAFOOD · CHICKEN
Colony
STEAK HOUSE
DINNER FROM 5 P.M.
2852 DOUGLAS ST. · AT THE SIGN OF THE BIG WHITE CHEF
RESERVATIONS PLEASE CALL EV 5-4511
COLONY MOTOR HOTEL
OPEN . . . SUNDAYS
Breakfast • Lunch • Dinner

AMUSEMENT GUIDE

ARENA. Tonight, 8 p.m., Roller Skating.

COLWOOD HOLIDAY PLAYLAND. Open daily—2090 Nob Hill Rd. Teas, Chip and Putt Golf, Kiddies' Rides.

ESQUIMALT SPORTS CENTRE. Tonight, 8.30-10.30 p.m., Ice Skating in the Curling Rink.

FABLE COTTAGE. The story book home on beautiful Cordova Bay. Intriguing barrel doors, hand-adzed furniture and woodwork. Open daily.

FEATHERLAND. 1848 W. Burnside Rd. Open daily except Mon. "Where Birds Are Really People." 2-9 p.m.

MALAHAT POOL—28 wooded acres, picnic tables, heated pool, wading pool and overnight camping. Open daily on Malahat, 17 miles from Victoria.

MATTICK'S FARM. On Marine Drive at Cordova Bay. Flower Gardens, Pony Rides, Par 27 Golf Course, Tea Room, Miniature Train, etc.

NICK'S ISLAND VIEW BEACH. Sunday, Pete Archer's Western All-Stars, 2.30 to 10 p.m. Go-Kart Races commencing 7 p.m. Swimming and all forms of sports. Free camping and trailer space. Open daily.

OUTDOOR DOG THEATRE. 4 shows daily, 30 dogs and 25 spectacular live acts. 4551 W. Saanich Rd. GR 9-2651.

ROYAL LONDON WAX MUSEUM. In the Crystal Garden, across from Empress Hotel. Open weekdays 9 a.m. to 10.30 p.m.; Sundays 12.30 to 10.30 p.m. Over 90 Josephine Tussaud Wax Figures richly costumed and magnificently displayed. They seem alive. Plus the "thrilling New Chamber of Horrors. Operated by London Wax Museum Ltd.

RUDY'S PET PARK ZOO. Open daily. Durrance Rd., 1½ miles from Butchart Gardens.

STOCK CAR RACES. Every Saturday night, 7.30 p.m. Western Speedway, out Trans-Canada Highway five miles to Millstream Rd. See sign.

THE BUTCHART GARDENS. 9 a.m. to 11.00 p.m. Unbelievably beautiful by day; breathtakingly different after dark. Restaurant 11 a.m. to 7.30 p.m. daily except Sunday, 11 a.m. to 5 p.m. Variety Entertainment, Mondays, Wednesdays and Fridays, 8.30 p.m. Puppet Shows Tuesday, Thursday, Saturday 7.30 and 9 p.m., Sundays 3.30 and 5 p.m.

WOODED WONDERLAND. Open Daily at Beaver Lake. Life-size fairy tale scenes for young and old.

Newspaper Advertising Stimulates Buying

GEM THEATRE SIDNEY
"The Guns of Navarone"
Color and CinemaScope
Gregory Peck - David Niven
The greatest high adventure ever filmed
Adult Entertainment Only
TONIGHT 7.45

A CLASSIC IN SUSPENSE!
The fastest two hours the screen has ever seen!
At 1.20, 3.50, 6.25, 9 p.m.
GLENN FORD · LEE REMICK
Experiment in Terror

CAPITOL A FAMOUS PLAYERS THEATRE
Extra! Cartoon, Travelogue and Latest World News

• Tonight at 5.35 and 9.30
"AN ALLIGATOR NAMED DAISY"
British Comedy Hit in Color
• Plus (at 7.25) in Color
"MIDNIGHT LACE"
Doris Day • Rex Harrison
Atlas

NOW SHOWING
"ALL IN A NIGHTS WORK"
SHIRLEY MacLAINE and DEAN MARTIN
Color Travelogue and Cartoon
Doors 6.45
Complete Feature at 7.00 and 9.00 p.m.
• FOX •
Hillside and Quadra
Air-Conditioned

DON'T MISS THIS UPROARIOUS COMEDY . . .
YOU'LL HAVE THE LAFF OF YOUR LIFE!!
She couldn't happen to four nicer suburban knights
MGM and JOSEPH E. LEVINE present
KIM NOVAK
JAMES GARNER
TONY RANDALL
IN A MARTIN RANSOHOFF PRODUCTION
BOYS' NIGHT OUT

CINEMASCOPE & METROCOLOR
Feature 1.42, 4.14, 6.42, 9.24
Last Complete Show 8.43
Royal
Doors 1 p.m. Regular Prices

STARTS TONIGHT
OAK BAY
"ADA"
CINEMASCOPE AND METROCOLOR
You'll love Susan Hayward as "ADA" and Dean Martin as "Bo Gilles" in this sure-to-please movie. Wilfrid Ryde White and Ralph Meeker are the co-stars.
Good stars for good acting, good color for pleasant viewing.
Doors 6.30 — Complete shows 6.45 and 8.50
Feature 7.03 and 9.08
Coming Aug. 6 "CIMARRON"

Tillicum OUTDOOR
CORNER BURNSIDE/TILLICUM
FIRST SHOW STARTS AT DUSK
BOX OFFICE OPENS AT 7.45
PHONE EV 2-7531
ONE OF THE BEST PICTURES YOU WILL SEE THIS YEAR!
★ ADULTS ENTERTAINMENT ★

"ROOM AT THE TOP"
LAURENCE HARVEY · SIMONE SIGNORET
2nd HIT
"THE SHEEPMAN"
IN COLOR — GLENN FORD
SHIRLEY MACLAINE
COMING, AUGUST 6th — "BEN HUR"

HELD OVER
JUST THREE MORE DAYS
"Judgment at Nuremberg"
Academy Award Winner!
Best Actor! Maximilian Schell
Best Screenplay! Abby Mann
EXCLUSIVE SPECIAL ENGAGEMENT!
NO RESERVED SEATS!
THREE PERFORMANCES DAILY!
SPENCER TRACY BURT LANCASTER RICHARD WIDMARK
MARLENE DIETRICH JUDY GARLAND MAXIMILIAN SCHELL
MONTGOMERY CLIFT
JUDGMENT AT NUREMBERG
Doors 1.15 p.m.
Performances at 1.30 - 4.50 - 8.15
Last Complete Show 8.00 p.m.
PRICES THIS ENGAGEMENT
Adults, till 2—60¢
2-5, 75¢ - After, $1.00
Students, till 2—50¢
2-5, 60¢ - After, 75¢
Children 25¢ All Day
Tax Included
NOW SHOWING
ODEON
AIR-CONDITIONED

YOU CAN FIND EVERYTHING YOU WANT FOR "BETTER LIVING"

ADVERTISED

In Your Local Daily Newspaper!

The most wonderful array of goods and services is placed before you through the newspaper advertisements. Here you find all the things that make for easier, more comfortable modern living . . . homes and household necessities, automobiles and boats, food, clothing and recreational needs . . . advertised regularly for your shopping convenience.

Learn to depend on the newspaper advertisements for regular shopping information. They will be your guide to better living on your present budget!

Save Time, Money, Wear and Tear!

Patronize the

COLONIST ADVERTISERS

HI & LOIS

REX MORGAN

POGO

RIP KIRBY

SMIDGENS

JUDGE PARKER

LIL ABNER

BLONDIE

ARCHIE

ABERNATHY

Garden Notes

The Night Patrol

By M. V. CHESNUT, FRHS

Most really enthusiastic gardeners are completely pooped by sundown and shudder at the idea of taking on additional garden chores after dark. However, it is sometimes possible to save ourselves no end of trouble by making an inspection trip around the garden with a flashlight, late at night.

Four or five years ago we had a particularly bad season for slugs and snails—our whole neighborhood was overrun by the slimy beasts. Our plants were being chewed to pieces and, while slug bait and slug pellets accounted for hundreds, they didn't even make a dent in the main body of marauders. My wife and I decided to try a surprise attack by night.

* * *

We armed ourselves with a bucket of salt water, a flashlight and each of us had a pair of those kitchen tongs—the kind you use for lifting hot weinars and the like. These were used because neither of us like handling slugs—not that they bite, but we just don't like the slimy feel of them.

In the light of the flashlight, the beds were literally crawling. Slugs were swarming over the lettuce and, even on the rhubarb, which is supposed to be unpopular with them, small slugs were feasting on young flower shoots—especially the Pyrethrums, which must have an attractive flavor. Big ones were chewing mouthfuls out of the Delphiniums. Snails were at work on the carnations.

* * *

Using the tongs to pick them up and drop them in the salt water, we must have bagged well over a thousand in a few hours. Three successive night patrols like this and the back of the attack was broken. Nowadays I suppose we would have used a liquid metaldehyde preparation but we didn't have any liquid forms of slug-killer then, and in any case, there was a lot of satisfaction in face-to-face combat.

Earwigs also are night prowlers but we deal with ours by day, using a technique outlined to me by one of my inventive readers.

Tin cans are saved and chucked into the incinerator to be given a good burning. These are stuffed with wisps of dry grass and strewn around the garden in places where earwigs are known to be attacking the plants.

* * *

When the sun comes up, the earwigs retreat into these convenient hidey-holes, and sometime during the day the cans are collected and go back into the incinerator for another burning, along with their occupants. Used consistently, this simple stunt will keep a garden almost entirely clear of earwigs.

There is another night raider, the caterpillar of a moth, that raises havoc with roses, cutting semi-circular holes out of the edges of the leaves, and those gardeners who never see their plants except by day will never lay eyes on the critter that does the damage. With a flashlight at night, though, you can catch the little wretch at work. He is easier to see than a slug, for although his groundwork is dark, he has a yellow bar down each side that shows up well under the flashlight. Dropping him in a can of kerosene will finish him off in short order.

U.S. Move Saddens ART BUCHWALD

Pay Equality Unfair to Men

A most discouraging bill was passed in the U.S. House of Representatives the other day without, as far as we could tell, a murmur from anybody.

The House approved legislation that would assure equal pay for equal work regardless of the sex of the worker. The bill provides that a person can no longer be discriminated against because she's a woman.

Damn!

* * *

We mean, what the heck, aren't things bad enough without equalizing pay scales between the sexes?

In every civilized country except the United States, the male has economic supremacy over the female. It is one of the things that make him attractive to the women of his native land.

It would probably be all right if a woman spent her money on the same terms as a man, but the trouble with American women is that they refuse to pick up a tab even though they are making the same salary as men.

* * *

So while the American male is forced to spend his hard-earned wages on the female, she in turn is squirrelling her money away against the day when he's flat broke, and she can bail him out in exchange for a walk to the altar.

No society where women can buy and sell its male citizens has ever survived for long. No country which is willing to give its female citizens equal wages, as well as equal opportunity, has been a happy country for long.

Man is supposed to be the bread winner, and woman is supposed to work for h'm for nothing. Show us a woman who is a slave and we'll show you a flourishing woman. Show us a woman who earns a good salary and we'll show you an unhappy victim of a decadent economic system.

We don't want to put this on a personal level, but if the law is passed, any woman writing this column would be entitled to the same salary as we're getting.

Do you know of any woman columnist who is worth it?

We certainly don't.

* * *

If a woman can make a reasonable salary just because she's a woman, then we say there is something wrong with the democratic system of government.

SHEILAH GRAHAM Pops Into Spain

Cowboys and Senoritas

MADRID (NANA)—Spain has "discovered" the western, and 15 miles from Madrid there is a complete western town, American style, with saloon, jail, etc. They call it Golden City, and the plan is to make 10 horse opries there. We'll be seeing one fairly soon—"The Brutal Land"—starring **Richard Basehart, Don Taylor, Alex Nicol,** and two lovely Spanish ladies, **Maria Granada** and **Paquita Rico.** With **Pepe Nieto.** They say the scenery of Golden City is exactly like that of the south-western United United States.

* * *

Ava Gardner, who can be temperamental sometimes, came early and stayed late at the press conference before starting "55 Days at Peking," her picture for producer **Sam Bronston.** And she was charming to everyone.

* * *

David Niven was a fellow passenger on my plane from Nice to Madrid, and he was absolutely mobbed at the airport by excited passengers who shouted blissfully, "Darveed Neeven."

David, tanned but very thin, told me, "I managed to get 10 days off between pictures, and I've been staying with my wife at Cap Ferrat." **Bjordis** will join him in Madrid where David has rented a villa for the duration of his "55 Days at [redacted] shooting.

* * *

Niven was discussing with **Noel Coward** recently the fact that "all of my friends seem to be dying off in the last few years." To which Noel replied, "personally I'm delighted if they last through lunch."

* * *

Ramsay Ames, the starlet who got nowhere in Hollywood, then came to Spain and made a huge success on radio, is now signed for a big part with **Laurence Harvey** and **Lee Remick** in "The Ballad of the Running Man."

* * *

All "The Fall of the Roman Empire" film epic will be produced by **Sam Bronston** at his studios here. Director **Tony Mann** is now in England, talking to **Sir Laurence Olivier** about playing the part of Emperor Augustus. **Albert Finney** is wanted for Livinius and **Stephen Boyd** will be starring as Commodus.

* * *

How to make pictures: "El Cid," starring **Charlton Heston** and **Sophia Loren,** cost $7,000,000 to make, is expected to gross $40,000,000.

* * *

Cantinflas, famed Mexican comedian who was so good in "Around the World in Eighty Days," is building a home near Malaga, and a film studio where he will make some movies. Cantinflas has made a huge fortune from his movies in Mexico. He could retire and live luxuriously, but what does an active person do in retirement?

New Japanese Custom

'Pushers' Paid To Pack People

TOKYO — Seichi Okano is one of Japan's most successful pushers.

The university student makes pocket money by pushing people into trains.

Seichi is a phenomenon of modern Tokyo, a professional "pusher" hired by the Japan National Railways to shove commuters into trains during the capital's morning and evening rush hours.

* * *

Seichi and the some 700 other pushers throughout Tokyo do their jobs so well that passengers come shooting out of trains like toast from an electric toaster.

Seichi slips on his pusher's armband at 7.15 each morning at Shibuya Station and heaves, pushes, huffs and puffs until about 9 o'clock to earn 130 yen (about 40 cents). He attends classes at university through the day and then is back at his post by 4.45 p.m. to earn another 130 yen pushing through the rush hour.

* * *

Pushers are employed at 84 stations in Tokyo. During the warmer months, beginning now, the force drops to about 330 or 400 at about 75 stations.

Trains are not so crowded in the summer. The number of passengers is the same but less bulky clothing makes for more room. Winter overcoats take up at least one additional inch per person, a railway official estimates.

* * *

Every 2½ minutes a seven-coach train charges into the station. The doors open and an army of commuters tries to squeeze in the already overpacked cars. Seichi and his compatriots form behind the commuters and push, shove and squeeze them into the coaches before the whistle blows and the doors close.

Passengers are grateful for the "push." It may mean the difference in getting to work on time.

* * *

As trains move away, coattails, umbrellas, even briefcases dangle from the doors. Sometimes a passenger gets on, but his briefcase doesn't.

Or vice versa.

(Copley News Service)

Army Gives Troops Home from Home

SUTTON COLDFIELD, England (CP)—The Fusilier Brigade's new £500,000 barracks here have foam mattresses, pale blue and yellow decor and outlets for electric razors. Each block has its own sitting room with television, and cooking is done by civilians.

"Good housing and good food makes for a contented soldier," said the adjutant.

BOYS WANTED

Applications Now Being Taken For SUMMER REPLACEMENTS AND PERMANENT COLONIST NEWSPAPER ROUTES!

- Here is your opportunity to earn from $25.00 to $45.00 each month depending on the size of your route.
- Have fun—win trips, picnics and special prizes.
- Summer replacements that prove deserving will receive permanent routes.

Call at the Colonist Circulation Department

2631 Douglas St. Phone 383-4111

OR

Send in the Following Application by Mail

COLONIST ROUTE APPLICATION

DATE .....

NAME .....

ADDRESS .....

TELEPHONE ..... AGE .....

SCHOOL ..... GRADE .....

Names in the News

'Spiritual Rebirth' Saves Killer After Nine Years

SPRINGFIELD, Ill.—Killer **Paul Crump's** plea that he found spiritual rebirth in his nine years facing death has won him escape from electrocution, but no hope of freedom.

Governor **Otto Kerner** granted a 15th and final stay of execution 32 hours before Crump, 32, was to die. But Crump must serve 199 years "without parole."

★ ★ ★

SACRAMENTO — Lawiers for **Elizabeth Duncan**, 58, asked court to save her from execution Wednesday for the 1955 slaying of her B.C.-born daughter-in-law, claiming her jailers drugged her during her trial.

★ ★ ★

LITTLE ROCK — Governor **Orval Faubus** swept to an unprecedented fifth two-year term in Arkansas' Democratic primary.

★ ★ ★

HOLLYWOOD—**Jayne Mansfield** and **Mickey Hargitay** separated, but she does not plan a divorce at this time.

★ ★ ★

LONDON — Soviet spy **Robert Soblen** has given up his legal fight for release from a British prison but still may win political asylum.

★ ★ ★

PINE BLUFF, Ark.—**Linda Sue Calvert**, 16, awoke from a 13-month coma which followed a car crash.

★ ★ ★

PARIS — **James Gavin** resigned as U.S. ambassador to France to return to private life.

★ ★ ★

LONDON — The **Duke of Kent**, 26, will undergo an operation for a severe chronic sinus infection.

★ ★ ★

PRETORIA — South Africa used its new anti-sabotage law to ban publication of the writings of **Albert Luthuli**, Zulu Nobel prize winner.

★ ★ ★

CHICAGO — Cancer of the esophagus killed **Myron McCormick**, 54, character actor best known as sidekick to **Paul Newman** in The Hustler and **Andy Griffith** in No Time for Sergeants.

★ ★ ★

LIMA, Peru—Deposed president **Manuel Prado** and his wife left for exile in Paris.

★ ★ ★

TORONTO—Factory worker **William Littler**, 20, says he has been expelled from the local Young Communist League after it found he was an RCMP undercover agent.

ELIZABETH DUNCAN

'Pirate' Radio Scuttled

COPENHAGEN (Reuters) — Denmark's floating "pirate" commercial radio station Wednesday hauled down the Jolly Roger—to the tune of the Admiral's Song from Gilbert and Sullivan's HMS Pinafore.

The Danish-language station Radio Mercur closed after four years of broadcasting from a ship moored in international waters between Denmark and south Sweden.

Danish legislation outlawed the ship and made it an offence to assist in any way in its broadcasts. Even transporting pre-taped programs from the shore-based studio to the ship was banned for Danish citizens.

New Nation By Aug. 31

KUALA LUMPUR, Malaya (Reuters)—A new nation of Malaysia will be founded in Southeast Asia before Aug. 31 next year, it was announced Wednesday by Malaya and Britain.

For Victoria Talks

Nation's Premiers Due This Weekend

Premiers of eight provinces, with some of their cabinet ministers and top civil servants, will arrive in Victoria this weekend for a provincial premier's conference at the legislative buildings Monday and Tuesday.

Two premiers will be unable to attend: Woodrow Lloyd of Saskatchewan, who is involved in preparation of Medicare legislation, and 74-year-old Walter Shaw of Prince Edward Island, who is ill.

CREST GOES UP

A painted crest of Canada will decorate the main entrance of the legislative buildings here for a week, starting tomorrow, and crests of all 10 provinces will be displayed on standards in front of the Buildings.

Premier W. A. C. Bennett will be host and give the opening address to the two-day conference at 10 a.m. Monday.

TOPICS SECRET

There was no hint yesterday what topics will be on the agenda. Premier Jean Lesage of Quebec will be chairman.

Premier John Robarts of Ontario and Premier Louis Robichaud of New Brunswick will arrive Friday. Most of the other premiers will be here in time for a reception at Government House Sunday night.

ARRIVES MONDAY

Premier Joseph Smallwood of Newfoundland, now in the West Indies, is expected to arrive in time for the opening session Monday.

Saskatchewan will be represented by Provincial Treasurer A. E. Blakeney, and Prince Edward Island will be represented by Attorney-General and Provincial Treasurer M. J. McQuade.

CITY HOST

Lieutenant-Governor George Pearkes will hold dinners at Government House Sunday and Monday for the delegates, and the city will be hosts at a luncheon in the Butchart Gardens Monday.

The premiers will fly to Kelowna Wednesday to attend the annual regatta.

Hudson's Bay Company.

INCORPORATED 2ND MAY 1670.

Only 3 More Days to See The Emily Carr Exhibit

Don't say, "I wish I'd seen it!" Plan now to see this special exhibit of one of Canada's most famous artists, including paintings, sketches and handicrafts inspired by West Coast Indian life and arranged for public showing for the first time, in the Douglas Room, 3rd.

Hudson's Bay Company.

INCORPORATED 2ND MAY 1670.

Daily Hours 9 a.m. to 5.30 p.m. Shop Friday 9 'till 9 Phone 385-1311

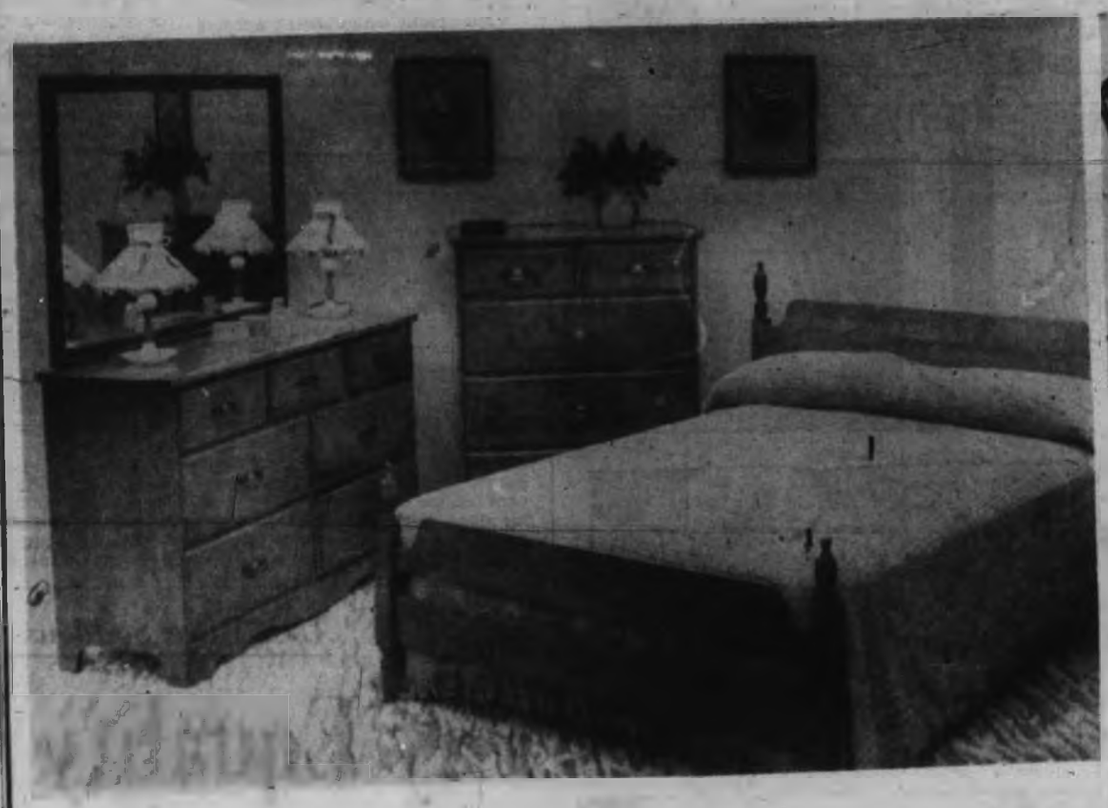

5-pce. Colonial Dinette Suite

Enjoy this charming, authentically styled furniture in your dining room or breakfast nook. Smoothly and simply designed, the circular table extends from 41" to 50", with four Windsor back chairs.

Sale **89.99**

On CDP $7 monthly

3-pce. Colonial Bedroom Suite consisting of Spindle bed, 5 Drawer chest, Triple dresser

Colonial styling and quality workmanship have a timeless charm that our customers have long appreciated. And no wonder! The rich Colonial finish is a baked on, low sheen type that is pleasing to the eye and easy to care for. Dovetail construction with solid maple tops and drawer fronts for greater durability and attractiveness, nylon centre glides and slides for easy use make this an excellent buy at any price! Triple dresser measures 52" with 45" tilt mirror, 7 drawers, tall 5-drawer chest.

The BAY, furniture, 4th

August Special!

248.88

With CDP $13 monthly

Pay Nothing Down

Colonial Styled Cricket Chairs

Never before offered at such a low price! Illustrated: Wing back chair with tie cushions and ladder back. Genuine rock maple in glowing fruitwood finish, Colonial print.

Sale **22.88**

Colonial Cricket Rocker—Ideal for bedrooms or as an extra chair for the living room. Traditional runner style. Wood finish and upholstery as above.

Sale **24.88**

The BAY, furniture, 4th

Big Savings on Luxurious Superweave India Rugs

Heavy, handcrafted Indian rugs, densely woven with ¾" wool pile in wonderful designs and colours, offered at exceptionally low prices because of the broken range of colors and sizes to offer you! Come in early and see these rugs while they last! As an added advantage, these area-sized rugs may be turned end to end to ease the traffic areas and long-wearing beauties last for years and years!

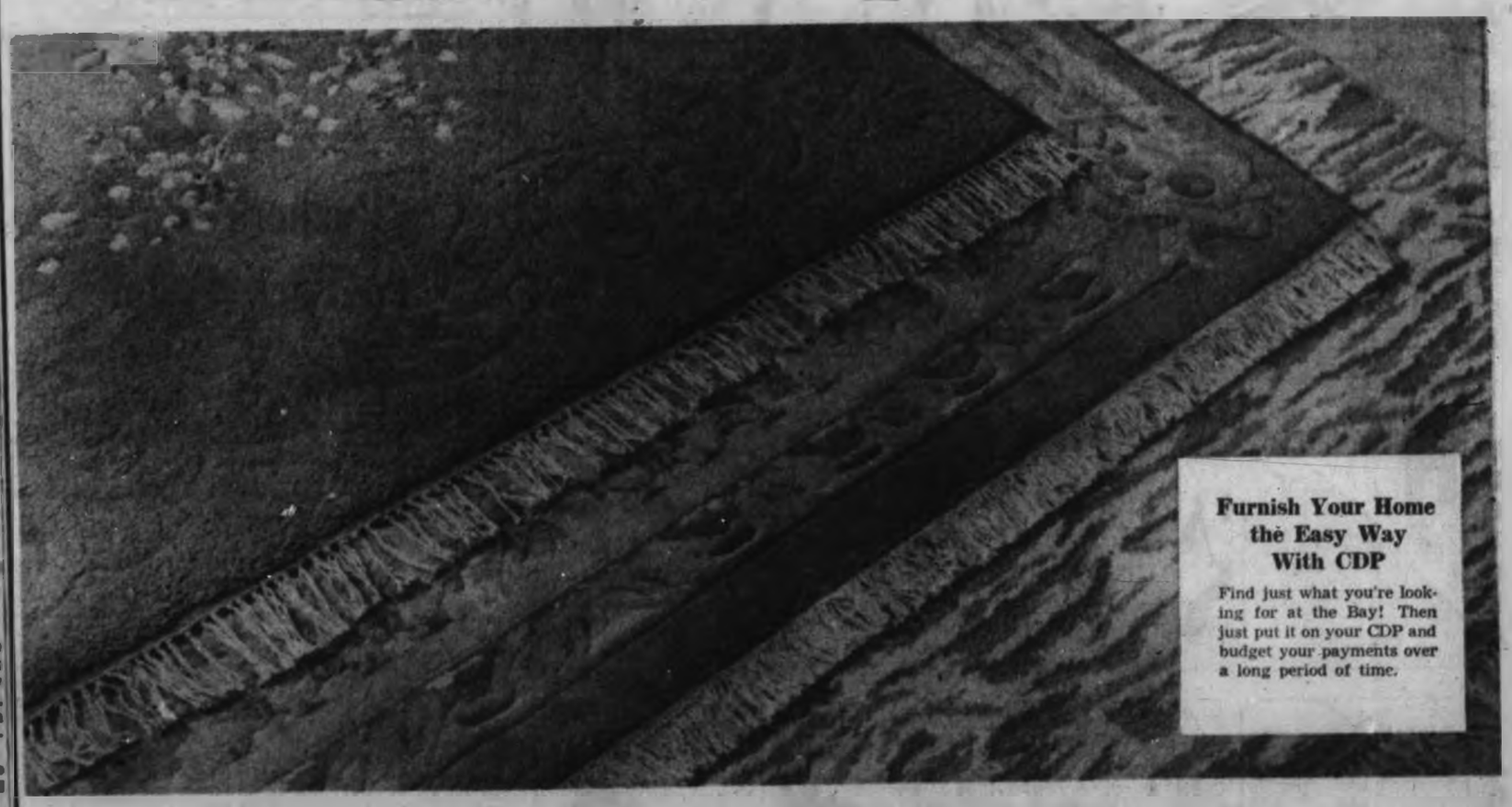

Furnish Your Home the Easy Way With CDP

Find just what you're looking for at the Bay! Then just put it on your CDP and budget your payments over a long period of time.

Chinese Spray Designs

Mushroom with Rose Design. 8'x10'. Reg. 299.50. Sale **249.88**

Chinese Spray Rug in Blue. 9'x12'. Reg. 199.50. Sale **149.88**

Rug in Platinum Beige. 9'x15'. Reg. 499.50. Sale **449.88**

Chinese Spray Rug in Nile Green. 9'x15'. Reg. 499.50. Sale **449.88**

Chinese Spray Rug in Platinum Beige. 10'x14'. Reg. 499.50. Sale **449.88**

Aubusson Design Indian Rugs

Aubusson Pattern in Green. 9'x12'. Reg. 349.50. Sale **299.88**

Aubusson Patterned Rugs. One grey, one beige, 9'x12'. Reg. 349.50. Sale **299.88**

Oriental Aubusson Rug in Wine. 9'x12'. Reg. 399.50. Sale **349.88**

Oriental Aubusson Rug in Wine. 10'x14'. Reg. 499.50. Sale **449.88**

Contemporary Rugs

Ivory Ground with Brown Fantasy Design. Size 9'x12'. Reg. 299.50. Sale **249.88**

Ivory Ground with Avocado Fantasy Design. Size 9'x12'. Reg. 299.50. Sale **249.88**

Plain Dusty Rose. Beautiful plain weave. Size 9'x12'. Reg. 199.50. Sale **149.88**

The BAY, floor coverings, 4th

The Bay's August Home Furniture sale continues with month-long specials on needs for your home.

Island Edition
Duncan Bureau
Chamber of Commerce Bldg.
Phone 746-5611

The Daily Colonist.

Island: Cool Again
(Details on Page 2)

Vancouver Island's Leading Newspaper Since 1858

No. 196—104th YEAR | VICTORIA, BRITISH COLUMBIA, THURSDAY, AUGUST 2, 1962 | 10 CENTS DAILY 14 CENTS SUNDAY | 30 PAGES

SECRET PLANS UNVEILED FOR HUGE CIVIC PLAZA

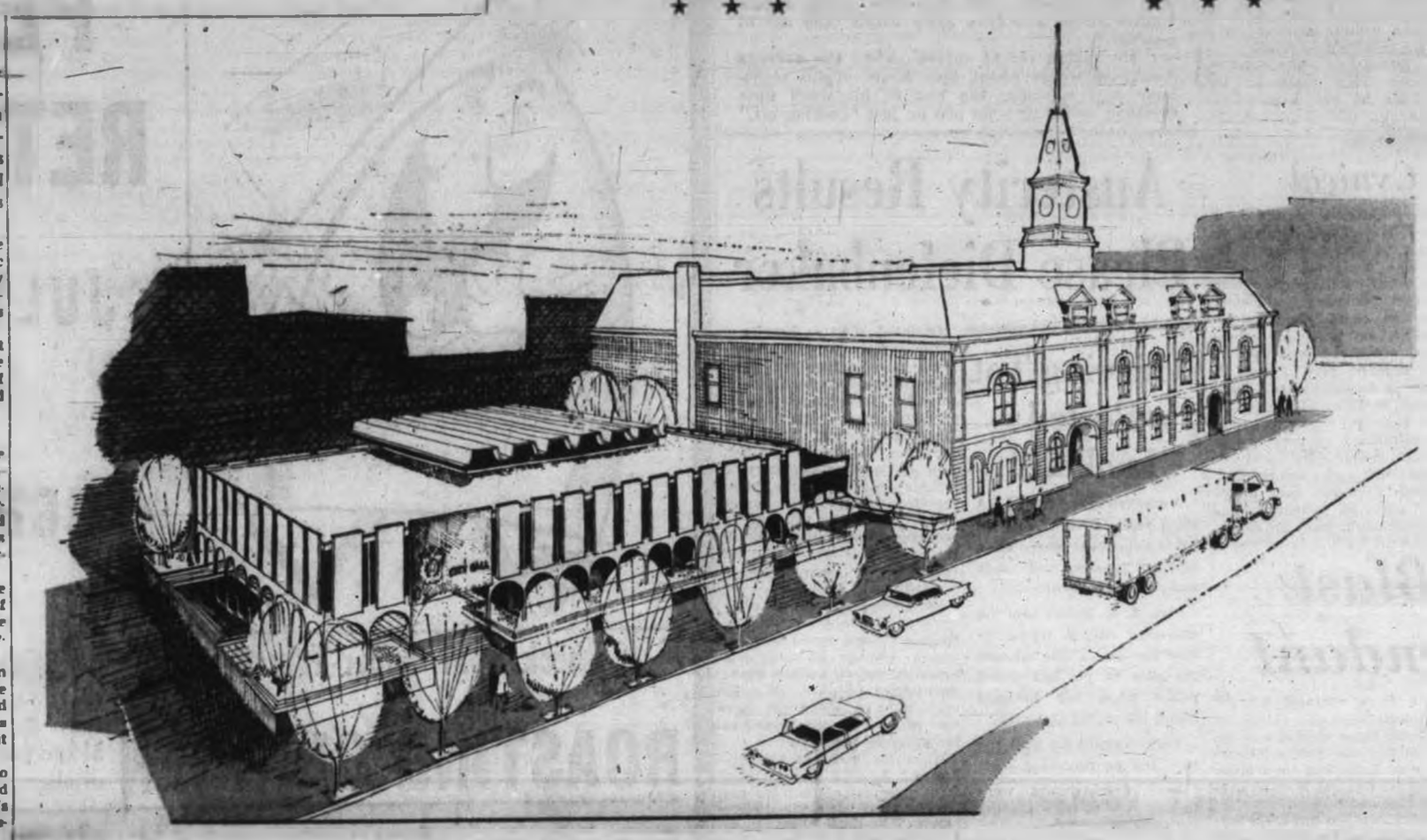

Project Starts Soon

By IAN STREET

Victoria today unveiled plans for an immediate start on construction of a four-acre civic plaza development built around an enlarged and modernized city hall.

When completed, within five years, the plaza project will include:

● A major addition to the present city hall building, which will also be modernized inside and out without changing its basic character.

● A landscaped open space to be known as Centennial Square which will lend its name to the entire plaza development.

● A civic theatre created by modernizing the long-vacant Pantages Theatre on Government and building a new foyer and restaurant facing onto the new square.

● A downtown recreation centre for senior citizens in a converted building on Fisgard.

● A parking garage for 300 cars.

● An arcade of retail stores.

● Most of the estimated $1,655,000 cost of the project—located in an area bounded by Douglas, Pandora, Government and Fisgard—will be met out of profits from the sale of city-owned land over a 10-year period.

IMMEDIATE START

There is a strong possibility, however, that a $500,000 bylaw will shortly be put to the voters in order to permit an immediate start on the major portion of the project—renovation of the existing city

Continued on Page 10

See editorial on Page 4 and other stories, pictures on Page 10.

Curves Echoed

Design of city hall addition is in contemporary style but according to designer Roderick Clack "echoes curving forms in existing building." Landscaped Centennial Square and new administrative offices and council chambers will add "visual interest" from proposed Broad Street mall.

Buys $300,000 in Bonds

City Shows Faith in B.C.

By HARRY YOUNG
Business Editor

Mayor Dick Wilson announced yesterday afternoon the City of Victoria had decided to invest $300,000 in B.C. parity bonds "to show that the capital city of the province has confidence in B.C."

"This leadership from the capital city and its public spirited mayor is greatly esteemed," said Premier Bennett when told of the city's action.

"Victoria has shown that it is ready to put the province first, and it is the sort of gesture I would have expected from it.

COMMENDS CITY

Mr. Bennett commended the city and also thousands of investors in parity bonds for declining to listen to rumormongers who had attempted to start a run on the bonds "for the purpose of embarrassing the government."

The premier added: "The sound sense of the people of this province has routed those who tried to bring the province to ruin."

The Victoria move was in sharp contrast to that of the City of Vancouver which sold $1,800,000 of its parity bonds and reinvested $1,200,000 of it on bank deposit receipts.

Mayor Wilson declined to elaborate but it is understood the money is part of the city's income from taxes which became due July 31.

* * *

'Poison Pen' Tactics In Finance Stories Rapped by Bennett

By HARRY YOUNG

Premier Bennett yesterday called recent stories in the Vancouver Province dealing with provincial finances as "poison pen" tactics and termed them pretty close "to fifth column activity."

"This man de Wolf is trying to scare the people to death; but he is not succeeding," said the premier.

"All this twaddle doesn't add up to anything," the premier went on. "They are just setting off irresponsible rumors and doing their own province and people a grave disservice."

(See Business Column Page 7)

Mr. Bennett was referring to an article by John de Wolf in the Province which said he expected between $10,000,000 and $25,000,-

Continued on Page 3

Fountain Shines Tonight

Premier Bennett will press a button at 8.30 p.m. today to start the water flowing in the government's new illuminated fountain at the legislative buildings.

The event will be held after the evening sunset ceremony

Nkrumah Escapes Assassination Bid

ACCRA (Reuters) — President Kwame Nkrumah escaped unhurt Wednesday when a bomb was thrown at his car in a village in northern Ghana.

An official announcement here said a child was killed and 56 persons injured, many of them seriously, by the bomb.

The bomb was thrown as the 52-year-old president got out of his car to greet a large group of school children and other persons at the village of Kulungugu, near the border with the Upper Volta.

Nkrumah was driving through the village on his way south after a meeting with President Maurice Yameogo in the upper Volta.

Although he was unhurt Nkrumah was examined at the hospital in the nearby town of Bawku.

Police said the whole area was cordoned off and 25 persons were detained for questioning.

WALDO MONTEITH

Ottawa Will Share Cost For Deformed Babies

OTTAWA (CP)—The federal government "is prepared to share with the provincial governments the cost of providing" financial aid to families of babies deformed by the drug

(See other stories on Page 3.)

thalidomide, Health Minister Monteith announced Wednesday night.

He said in a statement that he is asking provincial governments "to immediately send representatives to Ottawa to discuss with us the best means of providing assistance to those affected by this drug."

Dr. Monteith said the federal health department "in co-operation with the provinces has already developed several avenues through which assistance can be provided to meet this problem." He did not elaborate.

The minister said "I would emphasize as strongly as possible that there has been no negligence, failure or departure" from federal drug regulations in the case of thalidomide.

Use of the drug by pregnant women as a tranquilizer to avoid nausea has been blamed for the birth of more than 40 Canadian babies with deformed arms and legs.

Mr. Monteith said federal regulations have been successful in the past in providing "every protection possible."

Don't Miss

Background To the News —Page 5

* * *

King Fisherman —Page 14

* * *

Saanich Police At 'Ground-Zero' —Page 15

* * *

Birth of a City —Page 21

* * *

'Spiritual Rebirth' Saves Killer —Names, Page 30

* * *

	Page
Bridge	26
Comics	29
Crossword	25
Financial News	7
Garden Notes	20
Radio Programs	24
Social	18, 19
Sport	12, 13
Television	23
Theatres	28

Boycott Katanga U Thant Urges

UNITED NATIONS (AP) — Acting Secretary - General U Thant urged United Nations member countries Wednesday to impose an economic boycott on Katanga province if it refuses to rejoin The Congo.

He sent an appeal to all 104 UN members to join in bringing pressure on President Moise Tshombe's Katanga government to end its two-year secession from the central government.

"In this context, I have in mind economic pressure upon the Katangan authorities of a kind that will bring home to them the realities of their situation and the fact that Katanga is not a sovereign state and is not recognized by any government in the world as such," Thant said.

Firefighters Die in Trap

LYTTON (CP)—The body of a man trapped by a 600-acre forest fire near here was recovered Wednesday and the search for the body of a second victim will resume today.

Police identified the victim as Henry James, 31, of Lytton. Identity of the second man has been withheld.

Both men were cut off by a flashback on the edge of the blaze six miles from this Fraser canyon railway centre.

Laughter, Jeers In Market Talks

LONDON (CP)—The House of Commons launched a debate on the Common Market Wednesday night with all members well aware that they would again have to argue generalities instead of particulars.

(See story on Page 5.)

R. A. Butler, the deputy prime minister, set the pace when he said it would be "an embarrassment to the negotiators" in Brussels if the House debated the issues in detail.

There was laughter and jeers from the opposition when Butler concluded by saying, "this, then, is the state we have reached."

George Brown, deputy Labor leader who followed, said he, personally, was in favor of Britain joining the European Community provided the terms were acceptable.

BRUSSELS (Reuters) — British and Common Market ministers broke off talks Wednesday night still deadlocked in their negotiations on British membership in the European trading community.

Conference sources said neither the British nor the European negotiators brought any really new proposals to the meeting, leaving the positions unchanged from last Saturday

'Square Project No New Burden'

Financing of the new $1,655,000 Centennial Square civic plaza project won't result in added burden on civic taxpayers, city finance chairman Ald. Arthur Dowell promised yesterday.

City council may place a $500,000 bylaw before voters in the near future to obtain funds for an immediate start of the project, said Ald. Dowell. But the loan will be repaid out of profits from sale of city-owned property.

LAND SALES

"I am optimistic that the whole project can be financed out of land sales," he said.

Potential profits from sales of city-owned property in the next eight to 10 years are estimated at $871,000, said the finance chairman. In addition there is $150,000 from land sales on hand and another $124,000 in deferred payments owing.

Ald. Dowell said it is also probable that separate financing will be arranged when the 300-car parking garage and the arcade of retail stores are needed. Both would pay for themselves eventually, he said.

One source of financing for the parking garage might be the parking meter fund, said Ald. Dowell.

STORES LEASED

In the case of the arcade, he added, retail stores would be leased to merchants dealing in specialty lines and the revenue used to repay cost of financing this part of the project.

Both arcade and parking garage would be in the latter part of the development scheme, only coming when there is a proven need. Planners estimate this will be within five years.

Happy 100th Birthday, Victoria!

Shamrocks Make Fine Effort But League's Best Too Good

By JIM TAYLOR

Vancouver's Mann Cup champs are still the best team in the Inter-City Lacrosse League, and last night they had to be. Otherwise they'd have gone home losers.

Had Victoria Shamrocks been playing any other team in the league, they almost certainly would have come out on flip. But the final score read Vancouver 5, Victoria 3, and Vancouver had clinched the league championship.

Viewed from the dark side, the loss was the seventh straight for the Shamrocks and made their hold on third place look somewhat temporary. Nanaimo is only four points behind with two games in hand.

But Arnie Ferguson digested this seventh straight loss and found it as easy to swallow as any loss ever gets. "This time," he said, "we went out with our heads up."

Arnie had reason to be proud. Shamrocks still haven't solved the problem of scoring a decent number of goals, and they still get killed by unnecessary penalties. Last night they took 16 minutes and Vancouver scored three times.

But the Shamrocks worked their hearts out, sparked in no small degree by the return of Tom Collett and the fine play of Don Ashbee. They lost only because Vancouver doesn't have anything but good lacrosse players.

There is no line on the Vancouver club that you can let up on, no place where you can take a breather. Alec McKay sends out wave after wave of high scorers, and eventually they'll get to anybody.

They got to the Shamrocks on a goal that was a fluke, pure and simple.

It was 4-3 for Vancouver in the fourth quarter, and there stood Bob Babcock, 10 feet in front of the net with his back to Barry Forbes. More to get rid of it than anything else, he flicked it backwards without even bothering to look.

It went through Forbes' legs for a goal, and Babcock nearly fainted.

	GP	W	L	F	A	Pts.
Vancouver	30	20	0	315	198	40
N. Westminster	28	19	9	315	222	38
VICTORIA	28	13	15	247	293	26
Nanaimo	27	11	16	241	298	22
Burnaby	28	4	24	182	330	8

Last night's score: Vancouver 5 at Victoria 3.
Next game: tonight—Nanaimo at New Westminster.

TWO FOR ASHBEE

Ashbee gave the Rocks a 2-1 lead in the first quarter with two pretty goals around one by Vancouver's Ted Hunt. But Gordie Gimple outfaked Jack Showers to tie it up early in the second, and Bill Barbour and Wayne Pecknold scored on power plays to make it 4-2.

Shamrocks had good chances to score with their revamped power play in the third period, but failed. It wasn't until 10:30, when Ron Jay let one go underhand from far out, that they got within one goal again. It was Jay's 44th, and the last the Rocks were to score.

Friday night they go to Burnaby to play the Noburns, who started them off on their losing streak. Meanwhile, they can only hope that New Westminster will co-operate and beat Nanaimo tonight and again Saturday. Then even if Nanaimo beats Norburns next Monday, the Rocks will still be able to clinch third themselves in those two big games against Nanaimo next week.

On their performance last night, they rate a good chance.

Vancouver	G	A	P	Victoria	G	A	P
Neelands	0	0	0	Forbes	0	0	0
Joseph	0	0	0	Lumley	0	0	0
Gimple	1	2	0	Wilson	0	0	0
Marsh	0	0	0	Gray	0	1	0
*Hartnagel	1	0	10	Davies	0	0	0
Warick	0	0	0	Ashbee	2	0	0
Carol	2	0	4	McKay	0	0	0
Hunt	1	0	0	Severson	0	0	0
Babcock	1	0	0	Jay	1	0	4
Hammerling	0	0	0	Foster	0	0	0
Black	0	1	0	Johnston	0	0	0
Cheetham	0	2	0	Collett	0	0	2
Carey	0	0	0	McNeill	0	0	0
Pecknold	1	0	4	Hanson	0	0	0
Chisholm	0	0	0	Kowalyk	0	0	0
English	0	0	0	Showers	0	2	0
Totals	5	5	20	Totals	3	3	16

*Shortened stick penalty.

Shots stopped:

Forbes	8	6	8	6—28
Joseph	4	4	3	4—15

Score by periods:

Victoria	2	0	1	0—3
Vancouver	1	3	0	1—5

Referees—McDonald, Stewart, Hartlog.

Fourth No-Hitter of Season Victimizes Early Wynn, 1-0

BILL MONBOUQUETTE
. . . just missed

* * *

A second-inning base on balls was all that prevented a perfect game last night as righthander Bill Monbouquette of the Boston Red Sox pitched major league baseball's fourth no-hit, no-run game of the season in beating Chicago White Sox, 1-0.

After Al Smith got a fourth ball with two out in the second inning, Monbouquette retired the next 22 men in order. He won when Jim Pagliaroni, Pete Runnels and Lu Clinton hit successive singles in the eighth inning.

Deprived of his 298 career victory was Early Wynn, at 42 the oldest player in the major leagues.

Bo Belinsky of Los Angeles Angels, Earl Wilson of the Red Sox and Sandy Koufax of Los Angeles Dodgers had earlier pitched no-hit shutouts.

While Monbouquette was wowing Chicago fans, the largest sparse crowd in the history of Washington — 48,147 fans who snarled traffic and several times invaded the playing field—watched New York Yankees move ever closer to a repeat American League win.

The Yankees, now 11-3 against the Senators for the season, won the first game, 6-4, helped by five errors—four in a three-run third inning—and three runs batted in by Yogi Berra. The second game went 11 innings before the Yankees won, 5-2, with Johnny Blanchard again coming through with a pinch home run.

Los Angeles Angels, who had lost four of five, took Cleveland Indians twice, 2-1 and 8-4, in 10 innings. A balk by Ruben Gomez while the Indians were trying the hoary hidden-ball trick accounted for the winning run in the second game, and three singles followed for three more runs.

In the National League, Los Angeles Dodgers missed a chance to increase their lead to four games by losing a night game, 9-1, to Pittsburgh Pirates.

NATIONAL LEAGUE

	W	L	Pct.	GBL
Los Angeles	71	38	.684	—
San Francisco	67	40	.626	4
Cincinnati	62	43	.596	7½
Pittsburgh	62	44	.585	8½
St. Louis	59	48	.551	12
Milwaukee	54	52	.509	16½
Philadelphia	50	56	.443	21½
Chicago	49	56	.277	30½
Houston	37	65	.363	31½
New York	36	77	.292	43

AMERICAN LEAGUE

	W	L	Pct.	GBL
New York	64	49	.621	—
Los Angeles	59	46	.562	6
Minnesota	58	47	.552	7
Baltimore	54	52	.509	11½
Cleveland	52	53	.495	12
Detroit	51	53	.490	12½
Chicago	52	54	.491	13½
Boston	47	56	.456	17
Kansas City	45	61	.425	20½
Washington	39	64	.379	25

* * *

AMERICAN LEAGUE

New York ..... 213 000 000—6 10 0
Washington ..... 010 000 102—4 7 3
Bouton and Berra; Daniels, Hamilton (3), Cheney (6), Kutyna (8) and Retzer. Home run: Washington—Zipfel (3rd).

Second game:
New York ..... 100 010 000 03—5 10 0
Washington ..... 200 000 000 00—2 9 1
Ford, Terry (11) and Howard; Stenhouse, Hannan (11) and Schmidt. Home run: New York—Blanchard (12th).

Los Angeles ..... 100 010 000—2 5 0
Cleveland ..... 000 000 001—1 6 0
Chadwick, Fowler (9) and Rodgers; Latman, Funk (9) and Romano. Home run: Cleveland—Romano (18th).

Second game:
Los Angeles ..... 000 130 000 4—8 12 0
Cleveland ..... 200 000 101 0—4 15 2
Bowsfield, Osinski (7), Fowler (7), Spring (8), Botz (9) and Rodgers; McDowell, Ramos (8), Gomez (9), Dailey (10) and Edwards.

Minnesota ..... 100 000 000 02—3 10 0
Baltimore ..... 001 000 000 00—1 9 0
Kaat and Battey; Roberts, Brown (11) and Triandos.

Boston ..... 000 000 010—1 8 0
Chicago ..... 000 000 000—0 0 0
Monbouquette and Pagliaroni; Wynn and Lollar.

Kansas City ..... 020 100 020—5 9 0
Detroit ..... 100 020 003—6 9 0
Pfister, Wyatt (5), McDevitt (6), Hamer (9) and Azcue, Sullivan (8); Foytack, Nischwitz (4), Kline (9) and Brown. Home run: Detroit—Kaline (14th).

Second game:
Kansas City ..... 000 001 000—1 7 4
Detroit ..... 100 030 22x—9 10 0
Walker, Toppin (4), Archer (5), Nahner (7) and Sullivan; Koplitz and Roarke. Home run—Kansas City—Siebern (13th).

NATIONAL LEAGUE

Chicago ..... 000 001 000 2—3 7 0
San Francisco ..... 010 000 000 1—2 8 0
Buhl, Cardwell (10) and Barragan; O'Dell and Haller. Home run: Chicago—Altman (12th).

Philadelphia ..... 302 401 010—11 18 3
New York ..... 202 401 000—9 11 3
Hamilton, Bennett (4), Baldschun (9) and Odlz; Jackson, Daviault (4), R. G. Miller (5), Hunter (8) and Coleman, Cannizzaro (5). Home runs: Philadelphia—Demeter (17th); New York—Thomas (20th and 21st).

Houston ..... 000 000 000—0 8 0
Milwaukee ..... 002 010 00x—3 5 0
Woodeschick, Umbricht (3), Kemmerer (7) and Campbell; Shaw and Crandall. Home run: Milwaukee—Adcock (19th).

St. Louis ..... 000 100 000—1 5 1
Cincinnati ..... 000 221 00x—5 8 0
Jackson, Shantz (5) and Schaffer, Oliver (8); O'Toole and Edwards. Home run: Cincinnati—Robinson (20th).

Pittsburgh ..... 110 001 000—9 14 0
Los Angeles ..... 001 000 000—1 9 3
Friend and Burgess; Williams, Roebuck (2), Perranoski (3), Ortega (7), L. Sherry (9) and Roseboro. Home runs: Pittsburgh—Mazeroski (11th); Los Angeles—Roseboro (8th).

JUDY STEWART
. . . philosophical

* * *

Dedication Brought Title But Perth Only a Hope

TORONTO (CP)—You could hardly blame little Judy Stewart if she were discouraged.

The 17-year-old Toronto high school student won the one-metre, three-metre and 10-metre titles at the recent canadian diving championships in Vancouver. Yet she made it only as an alternate on Canada's British Empire Games team.

She has had to practise 10-metre diving from the tower of an old windmill because there isn't a proper platform in this part of the country.

She had only one day of training from a platform before going to the U.S. indoor championships and came home black and blue but with a silver medal for finishing second.

And in Vancouver the straps of her bathing suit broke during a difficult dive and she had to be escorted to the dressing room in a towel. She returned undisturbed to win the last dive and take the Canadian title.

IN GOOD GRACE

With all this, 98-pound Judy, who stands slightly less than five feet, is not bitter.

"I'll just have to work that much harder," she says. "Perhaps I could make the 1963 Pan-American and 1964 Olympic team."

Her coach, Don Webb, was philosophical when it was learned Judy would probably not be going to Perth Australia for the B.E. Games.

"The association has only so much money and a trip to Australia is quite expensive. It's unfortunate, because I feel Judy could have returned with a medal."

Miss Stewart started diving a little more than two years ago and even her coach concedes she "looked awful." Working five days a week and three hours a day, Judy made rapid progress.

"She has courage, patience and a will to win," Webb says, and it's evident from the determination she applied to gaining skills in the 10-metre dive.

"There is an old windmill in Picton, Ont., with a home-made tower which isn't quite 10 metres high. We had 10 or 12 workouts there before we left for Vancouver."

FAINT CHANCE

Judy still has hopes of going to Australia. It would happen if one of the regulars for some reason didn't make the trip. But for the present she is aiming at the U.S. national championships in August.

Vets Accept Chance For Three-Way Tie

	W	L	Pct.	GB
Transport Workers	17	12	[illegible]	—
Naval Vets	17	12	[illegible]	—
Eagles	17	12	[illegible]	—
Builders	7	22	[illegible]	10

Last night's score: Builders 3, Naval Vets 16.
Next game: Tonight, Builders vs. Eagles, 6:30 at Macdonald Park.

Naval Vets didn't muff their chance for a three-way tie in the senior baseball league, trimming the last place Builders, 16-3, last night at Macdonald Park.

With four games left for each of the four clubs, Vets, Transport Workers and Eagles all boast 17-12 records and have long since been assured of the three playoff spots.

Scheduled play ends on Aug. 11, and will be followed the following week by the semi-finals.

Vets opened with 10 runs in the first three innings, six of them in the second, and Rod Fuller won as he pleased. He struck out eight, walked two and allowed five hits.

Mike Hodge batted in four runs for the winners with a double and single; Eric Newell, a rookie from Connie Mack baseball' had three singles and Larry McKindy hit a home run.

Builders ..... [illegible] 0—3 5 3
Naval Vets ..... [illegible] x—16 15 1
Mike Ash, Barry Menzies (8) and Bill White; Rod Fuller and Ken Cunningham, Gerry Cooper (5).

THE PALMER METHOD
by Arnold Palmer

CURING THE PUSH

Incorrect body action, which causes the clubface to be open at impact, usually results in a push. These are shots which fly straight, but to the right.

Those who chronically push the ball usually have the body and the hands too far ahead of the ball at impact.

With hands and body too far ahead, the clubface never squares up at impact.

To cure this, stand more erect at address, with the back as straight as possible. Your head should be behind the ball at address — and at impact. Keep your head steady and you'll probably cure the push.

7-9

Leads Series

Nanaimo proved a little too Hardy for Victoria's pee wees at Memorial Arena last night in the opening game of the Vancouver Island, pee wee minor lacrosse final.

Trailing 5-4, Nanaimo scored six goals in the final quarter to win, 10-5, and take a five-goal lead in the two-game, total-goal series. Leading the way was Chester Hardy, who scored four in the last quarter and finished the game with seven.

Schreider Agrees To Play for Lions

VANCOUVER (CP) — Linebacker Gary Schreider, an all-star with Ottawa Rough Riders last year, will report to British Columbia Lions of the Western Football Conference Thursday, Lions' General Manager Herb Capozzi said Wednesday.

Schreider will remain with Lions at least for the first half of the season, Capozzi said.

Lions obtained Schreider from the Riders last week in a two-for-one trade that sent tackles Mel Serwaska and Bill Graham to Ottawa.

There was some doubt whether he would report here because he is studying law at Osgoode Hall in Toronto and had said he couldn't leave the province without interfering with his future as a lawyer.

First-Time First

Membership in Campbell River's exclusive Tyee Club came with first fish caught by Mrs. Robert Maloney of Whittier, Calif., who landed this 45-pounder with club's regulation light tackle to become first angler of season to win club membership.—(Photo by The Baldwins.)

Argos Lose, 17-15 To Blue Bombers

TORONTO (CP)—The Grey Cup champion Winnipeg Blue Bombers, with Ernie Pitts scoring two touchdowns on passes from quarterbacks Kenny Ploen and Hal Ledyard, defeated Toronto Argonauts 17-14 Wednesday night in an exhibition football game before a crowd of 23,604.

EXTENDED

Bombers, favorites again in the Western Football Conference race, were extended to the limit although Argos were without their two top running stars —the suspended Cookie Gilchrist and Dick Shatto.

Gerry McDougall and Jon Rechner took over for Gilchrist and Shatto in the backfield but Argos couldn't muster any running attack with them. They were held to 42 yards on the ground and forced to rely on the passing of quarterback Tobin Rote to move the ball. He shared the pivot spot with Ed Trancygier and between them they completed 17 of 35 passes for 198 yards.

Winnipeg, with Ploen in the quarterback slot in the first half and second-stringer Hal Ledyard taking over for the last two quarters, came up with a strong, well - balanced attack that netted them 197 yards running and 158 passing. The two quarterbacks connected on 10 of 23 passes.

Pass interceptions, fumbles and a bad snap led to the two Winnipeg touchdowns scored by Pitts and the two scored for Toronto by Dave Mann on passes from Rote.

Gerry James converted the Winnipeg touchdowns and Bill Mitchell kicked the converts for Argos.

Bombers' other points were three singles — two by Charlie Shepard in the second quarter on kicks of 46 and 50 yards and one by Jack Delveaux in the last quarter on a 58-yard boot.

PCL Baseball

Spokane ..... [illegible] 0—1 6 1
Tacoma ..... [illegible] x—6 9 1
Gardner, Harnell (5) and Fitz; Thomas and Reveria, Wilson (7).
SECOND GAME
Spokane ..... 000 201 000—3 10 2
Tacoma ..... 001 010 000—2 6 1
Reed and Julian; Sisco, Curtis (8) and Wilson.

San Diego ..... 201 000 010—4 12 3
Seattle ..... 000 000 02x—2 9 1
Nona, Eisenhower (5), Jancich (7); Monroe (8) and Brown; Conder (8); Macleod, Spearer (5), Spanswick (8) and Steen. Home run: San Diego—Walters.

City Doubles Team In Women's Final

Mrs. P. Perrins and Mrs. B. Jenkins of Victoria West advanced to the women's doubles final yesterday in the 35th annual Greater Victoria District Lawn Bowling Association tournament.

Their opponents will be Mrs. C. Donovan and Mrs. G. Bagley of Vancouver's Terminal club.

Two members of Victoria's Burnside club reached the men's singles semi-finals, which will be played tonight.

Andy Dickie of Burnside faces Jim Hazlett of White Rock and A. H. McDonald of Burnside takes on W. R. Little of Vancouver tonight.

Mrs. Vilcie West of Victoria West is the only Victoria player in the women's singles to date, although a fourth semi-finalist has yet to be decided. Others to reach the semis are Mrs. W. Rumball of Hastings and Mrs. W. Pringle of Stanley Park.

Mixed rinks play takes up most of today's draws, starting at 9 a.m.

Draws follow:

MIXED RINKS

Burnside—R. B. Lee (Dun), W. R. Little (SP), W. Harlock (BH), J. Bird (Dun), S. Keating (VW), G. Almond (B), G. W. Walkey (CP), J. McCrystle (Bay), G. Henderson (OB), W. Kennedy (QC), G. Balfour (BH), J. Brankson (Van), C. Hastings (CP), L. Exton (BH).

Canadian Pacific—F. Webb (QC), P. Hawes (Vic), F. Brown (Vic), C. Donovan (Van), C. Hodgson (CP), F. Falkner (B), A. Symonds (QC), G. Upward (Vic), S. Seddons (QC), R. H. Kesterton (LH), R. Husband (CP), R. Ratcliffe (SP).

Lake Hill—E. L. Corcoran (Van), J. Sheriff (QC), G. Sutherland (Van), W. Hamilton (OB), J. Hobbs (BH), F. Bateman (CP), C. Pulsh (LH), W. Jobson (VW), A. F. Mitchell (LH), J. Scrivener (Term), D. M. Millar (BH), A. Thompson (BH).

Victoria West—B. Littler (Bay), J. A. Hazlett (WR), E. Barnes (OB), W. J. Green (OB), A. Donald (B), G. Dean (B), A. Findlay (VW), W. Gooch (CP), C. Burns (VW), Joe Crawford (Nan), C. M. May (QC), E. Champetr (Grand).

Starting time 9 a.m. at all greens.

Sports Parade

By OSCAR FRALEY

NEW YORK (UPI)—They'll bury Burt Shotton in Florida today and it would be nice to say that the baseball world will miss him.

It won't.

Burt, a man with a scorching tongue and a crusty exterior, summed it up himself five years after he stepped out of baseball as the fired manager of the then Brooklyn Dodgers.

"I'd like to see some of the players," he said while getting ready to go fishing in the isolated Florida town where he spent the years until his death Sunday at 77. "But only one fellow, a scout, has been by to see me."

NO SURPRISE

It was the result to be expected of his withdrawn attitude and disregard for others in the short span wherein he won two National league pennants with the Dodgers. As Ty Cobb could have told him in his late and lonely years, it requires more than a record and a roughshod approach to others to found friendships which last through the twilight years.

The truth is that, like Cobb, Shotton was unpopular with his players and usually at odds with the press during the days when he was riding high. He was quick to assume credit and slow to accept fault. Even in a crowd, he preferred to be a man alone.

"I'm hired to win pennants, not popularity contests," he retorted on one occasion.

But you can do that with a sense of humor, or without antagonizing those under you who somehow fail to get the job done. Yet Shotton's two most memorable remarks were:

"I've never seen anything funny on a ball field.'

And, after he finished second in 1950:

"If you've got the players, you win. If you haven't got them, you lose."

ALMOST UNKNOWN

Shotton was in baseball a long time and yet, because of his self-imposed isolation, he was almost an unknown stranger when Branch Rickey made him the Dodger pilot in 1947 to replace Leo Durocher, who had drawn a year's suspension which never has been explained.

Shotton started with Erie in 1908, was an outfielder for the defunct St. Louis Browns from 1911 through 1917 and then, after a stop at Washington, ended it up with the St. Louis Cardinals from 1919 through 1922.

He managed at Syracuse, Rochester and Columbus, was a coach and "adviser" to Lou Boudreau at Cleveland, and from 1928 through 1933 managed the Phillies.

When Rickey pulled him out of the scouting ranks in 1947 to replace Durocher, there was an attempt to sell Shotton to the public as "kindly old Burt." The truth is that he was irascible, short-tempered, dictatorial and, above all, perpetually aloof.

Durocher returned in 1948 but, when he went to the Giants in mid-season, Shotton again was Branch Rickey's managerial nominee. He had won the pennant in 1947, finished up 1948 in third place, won again in 1949 and finished second in 1950.

HAD TO BE PLAYERS

If you accept his own words, he had the players. Those who were around at the time know that he didn't do it on personality or brilliant baseball strategy. And he left the scene just as he had figured in it, bitterly, holding it unfair that he hadn't been retained when Walter O'Malley took over.

It's a shame it couldn't have been different for him. No man should finish so alone.

League Meets

Special meeting of the Victoria Combination Soccer League will be held at the British Public Schools Building Monday at 6 p.m.

All teams are asked to have representatives on hand and anyone wishing to enter a club is also invited.

When to Fish or Hunt
SOLUNAR TABLES
by John Allen Knight

According to the Solunar Tables calculated for this area, the best times for fishing and hunting for today and tomorrow will be as follows, where times are Pacific Standard:

TODAY

A.M. Minor	A.M. Major	P.M. Minor	P.M. Major
7:30	1:30	7:55	1:55

TOMORROW

8:25	2:20	8:50	2:20

Major solunar periods, lasting 1½ to 2 hours, dark type.
Minor periods, shorter in duration, light type.

DRAG RACES CANCELLED
Till Further Notice
Due to Fire Hazard

TONIGHT ★ ★ ★ ★ ★
8:30-10:30 p.m. Roller Skating
TOMORROW ★ ★ ★ ★ ★
8:30-10:30 p.m. Ice Skating
SPORTS CENTRE

SALE
ALL OFFERS CONSIDERED
TELMAC
NO MONEY DOWN

Dopesters Sure to Have Their Troubles

Anything Could Happen This Football Season

By ANNIS STUKUS

TORONTO (TTNS) — This is going to be a tough season on fellows who stick their necks out in print with prediction as to the result of football games.

It was tough enough when you just had to fool around with chaps in your own league. But at least there was always one "patsy" around the other guys could beat and your record could look good at the end of the season.

But with the interlocking schedule being part and parcel of football today, the prognosticators are in real trouble.

That would be real trouble under just normal conditions. But the way things are shaping up these days just off the pre-season meetings is enough to shake a shap, leave him believing the only two sure things left --death and taxes.

I am rapidly discovering that you just can't believe anything the coaches tell you any more because they're just as confused about things as the rest of us.

For example: Frank Clair told me a couple of weeks ago after an intra-squad game that wound up 42-38, that this is the way the Rough Riders would be well into the season. Lots of scoring and very little defensive ability.

So in two pre-season games, they beat B.C. Lions 18-6 and lost to Winnipeg 15-14. Everybody knows that the Lions and Blue Bombers are scoring teams so Ottawa held them to a total of 20 points in 120 minutes of football. Boy, what a terrible defence!

We also know that the Montreal Alouettes have one of the fearsome defensive units of football, that no one can run rough-shod over that collection of mastodons. They might pass against them but never by running. And what happens? Calgary Stampeders score 30 points against them and run up 423 yards on the ground right in Montreal where the Alouettes are on display and can't afford to look inept in any department. That's what happens! Of course, Alouettes then blanked unhappy Winnipeg Blue Bombers, 53-0.

And the Alouettes, the team that got rid of Sam Etcheverry because they were going to run the ball more, the team that gave Sandy Stephens the key to their bank roll to provide more running, move the ball mostly by passing! Then the B.C. Lions come in to Hamilton with a new offensive formation because they're tired of trying to run the ball against the tough defensive units out west. They've given up on Bob Schloredt because he's a running-type quarterback; they've told Joe Kapp to stay in the pocket and pass, pass, pass and brought in strong-armed Mel Melin of Washington State to augment the passing game.

So they take on the Hamilton Tiger Cats the other night and run 365 yards against that big Ticat front wall to display one of the stronger running games we've seen in some time.

As you can see, no one has told the truth about their teams and none of the clubs have done what they're supposed to be able to do best. It looks like a long season for the experts but an exciting one for Gus Phan.

ISLAND NEWS

The Daily Colonist.

(ESTABLISHED 1858)

CLASSIFIED

SECOND NEWS SECTION — VICTORIA, BRITISH COLUMBIA, THURSDAY, AUGUST 2, 1962 — PAGE SEVENTEEN

Afloat Again

A 23-foot sailboat that ran aground on submerged rock off Whiffin Spit was refloated yesterday and taken to Sooke for repairs 12 hours after incident. No one was injured. There was no immediate estimate of damage. Boat is owned by Mr. and Mrs. Robert Sylvester of Seattle who, along with their son, were going home when accident occurred about 7 a.m. Wednesday.—(Photo by Robin Clarke.)

Parrett Bid Declined

North Cowichan Shuns Duncan Radio 'Feud'

NORTH COWICHAN — Municipal council yesterday declined to act on a bid for support by Roy Parrett of Victoria, former owner of radio station CFAX, who is one of two parties seeking a radio station in the Duncan area.

Reeve Donald Morton felt it would be better not to get mixed up in a "feud" between two parties and also said Mr. Parrett should have been at the meeting to explain his plea.

Rival bid is by a group of local business people headed by W. R. Jeffcott and has received strong support from various official and private bodies here.

VERY EXPENSIVE

Council agreed a preliminary survey could be made on expansion of the Chemainus sewer system, a Chamber of Commerce request, and will meet chamber officials to discuss the matter. Reeve Morton said: "It's a big scheme and will be very expensive."

Coun. Tony Staples warned water restrictions may have to be extended to the Chemainus water district if the dry weather continues much longer.

HATS TIPPED

Reeve Morton and council tipped hats to a well-prepared petition from 32 Maple Bay peninsula residents seeking a long-range plan for a road.

The two-mile road would connect the peninsula with Genoa Bay Road. Council approved a survey next year on access but the reeve emphasized that, while the land link will be good for jeeps, a finished road still will be far away.

SEVERE DUST

Jim Patterson, operator of Silverbridge Park, was advised to take his plea for flushcoating of dusty Indian Road to the local Indian agent or Cowichan chief. They in turn should approach council.

Mr. Patterson said only 800 feet of the road from the Trans-Canada Highway would have to be oiled to ease the severe dust.

ALDER STREET

Council decided its works department will deal as soon as possible with a severe dust problem on Alder Street in Chemainus. The same department will investigate the Maple Bay Yacht Club's bid for blacktop on the road allowance at the clubhouse.

Trans Canada Tour Map Ltd. was refused permission to erect a tour map on property of the Somenos general store and service station because it would carry advertising and other ratepayers could demand the same privilege.

Council also:

● Granted $100 toward the Chemainus Centre lifeguard fund to employ a lifeguard at Fuller's Lake Park in August.

● Acknowledged the recent appointment of Reginald Purdy as judge of the juvenile court at Ladysmith, succeeding W. H. Bryant, who will be thanked by the municipality for his 17-year service.

● Gave $50 each to the Duncan Babe Ruth and Chemainus Colts baseball teams toward expenses for their trip regional finals next week in Casper, Wyoming.

Maple Bay Petition Praised

Bigger Pile Yet

No fan of her husband's playing, Mrs. Mary Bell of 95 View Royal tosses her husband's guitar onto rapidly-growing rubbish pile at Clover Point, which is to be set alight in grand bonfire tonight. Victorians swarmed to fire scene yesterday and last night adding all sorts of inflammable rubbish to build fire to far past size it had reached when it burned prematurely Tuesday night. — (Colonist photo.)

Quinsam

Water Plea Needed

CAMPBELL RIVER — Quinsam Heights area residents, who voted almost unanimously July 21 to join a Greater Campbell River water board, still have some work to do before they get the service.

School trustees learned at a meeting this week the residents have to petition to connect to the water main and a minimum number of requests for hookups must be made before the new board can undertake the cost of laying pipe.

NEW SCHOOL

The school board is a "resident" because the new Evergreen Elementary School is in the area.

Trustees and the two local dentists also decided to continue the school dental program in its present form.

LAND PARCEL

The board also decided to ask the provincial government to donate a parcel of land next to Cedar Street School for future school use. It thus will be ready for an expected population increase in the area.

Building Topples Records

Construction in the city of Victoria reached an all-time high for the month of July, with a total of 534 building permits issued for a value of $3,347,202 in building projects.

While setting a record for the month of July, the figure almost toppled the previous all-time record for any month of the year set in November, 1961, when permits for $3,473,-760 worth of construction were issued.

ANOTHER HIGH

The July figure set another all-time high for the first seven-month period of any year, with 3,639 permits valued at $8,417,785 issued for all types of construction.

Last year's total for the first seven months of the year was 446 permits, valued at $309,071.

The city figures reflected a general trend throughout the area, with only Oak Bay showing a drop in the value of permits issued during the month. But the Oak Bay total showed an increase in the number of permits.

The building inspector's office reported a total of 33 permits, valued at $115,030 issued, compared with 29 permits in 1961, valued at $126,729.

A healthy jump over the 1961 July totals was recorded by Saanich, where 125 permits with a total value of $1,022,-917 were issued. Dwellings accounted for 49 permits, with a value of $630,460.

Figures for July last year were: 90 permits, with a total value of $472,330, of which 28 were for dwellings accounting for $391,350 of the total permit valuation.

MORE PERMITS

In the first seven months of the year, Saanich has issued 712 permits valued at $7,748,-923, compared with 693 permits valued at $4,843,833 in the first seven months of 1961.

Dwellings accounted for 280 permits, valued at $4,286,551 up to the end of July this year, compared with 223 permits valued at $3,285,250 in the same period last year.

DOUBLE FIGURE

Building figures for Esquimalt were double the July, 1961, figure, with 20 permits issued for a value of $147,150, compared with a total valuation for permits in July last year of $78,730.

Breakdown of Esquimalt permits showed seven issued for dwellings, accounting for $85,000 of the total. An apartment project accounted for $42,000, and the balance went to miscellaneous construction.

City figures included a $14,-350 permit for construction of the Glad Tidings Tabernacle at 800 Princess; $3,600,000 permit for construction of the Mayfair Shopping Centre at 3175 Douglas, and a $90,920 permit for an addition to the Canadian Liquid Air plant at 60 Dallas Road.

New Schools Not Ready

Two new elementary schools under construction in School District 63 will not be ready for occupancy this fall.

School board officials have decided to send pupils from the unfinished school at Royal Oak-Lochside Drive to Cordova Bay School and pupils from Durrance-West Saanich Road to Brentwood Elementary School, on a full-time basis.

A school board spokesman said it is hoped the two schools will be ready for occupancy by January 1963.

Children Cruises Slated

As part of the RCN's contribution to the city's centennial celebrations, 1,600 children from Greater Victoria will be given cruises aboard destroyer escorts Aug. 9, 10 and 11.

Four trips are scheduled, and warships of the Second Canadian Escort Squadron will leave from HMC Dockyard and return there after each sailing.

Man Plunges From Ladder

A 20-foot tumble injured a Saanich man as he was painting his house at 2580 McDonald yesterday.

George Bell, 42, was in satisfactory condition at Royal Jubilee Hospital with two broken wrists and minor back injuries last night.

Police said Mr. Bell placed a 1[illegible]-foot ladder on the trunk of a tree to get at the eaves of his house which were 20 feet high.

The ladder slipped, throwing Mr. Bell backward onto the lawn, then crashed through the living room window.

WALTER EVANCHIEN

* * *

Seen In Passing

Walter Evanchien delivering plywood cuttings. (A truck driver, he lives at 841 Esquimalt Road, and is single. His hobby is ice hockey, which he plays for Esquimalt Pontiacs) . . . **Ron Raine**, who lives at Tolmie and Quadra, complaining that a city noise ordinance should be brought into play to stop centennial fireworks which have been keeping him awake . . . **Pat Finnerty** visiting from Saratoga Beach and saying he wished there were as many campers there as in Goldstream Park . . . **Dick Jenkins** combining a talk about the drug industry with a little fishing information . . . **Arnold Webb** looking forward to the 9:30 p.m. opening of the government's new centennial fountain, which he spent many long hours planning about . . . 14-year-old **Carol Pope** picking loganberries in Saanich because she wants some money to spend at the World's Fair in Seattle . . . **Ron Havard** spending the summer at Shields Lake where he is supervising the Victoria Boys' Club at summer camp.

Battery To Reply

The 5th (B.C.) Independent Medium Battery, RCA, will return a Salute-to-the-Nation fired by the United States Navy cruiser Helena at 1.30 p.m. Friday.

Four detachments from the battery, firing howitzers, will be stationed at the summit of Beacon Hill Park, and will return a 21-gun salute, fired in the off-shore waters by the visiting ship.

The ship, carrying the flag of Vice-Admiral R. T. S. Keith, will berth overnight at HMCS Naden.

Maj. G. W. Archer, commanding officer of the battery, said the exchange will have historical significance, because on March 27, 1879, the Victoria artillery unit fired a salute to the visiting USS Alaska from Finlayson Point in Beacon Hill Park.

Park Work Seen Friday

Handicrafts entered by children from 18 Saanich parks and playgrounds will be displayed from 9 a.m. to 8.30 p.m. Friday at the Town and Country shopping centre patio.

At 1:30 p.m. at least 100 park members will take part in a fancy dress parade for first, second and third prize awards. The parade will be judged by Reeve Stanley Murphy.

During Coming Year

Soot Will Decrease Mac-Powell Claims

PORT ALBERNI—New equipment being installed in local MacMillan, Bloedel and Powell River plants should bring a marked improvement during the coming year in the fly ash and salt cake fallout problem in the Alberni Valley.

This statement was made Tuesday by Bryce Page, Port Alberni sawmill division manager, at a special meeting of company officials of the Alberni and Port Alberni city councils.

"We cannot take the blame for all the fallout in this community," he said, "and most people in this district fully realize this fact."

For example, "prevailing winds in the valley do not assist us in our problems with fly ash," but even with this, present equipment was working to about 91 per cent efficiency.

Mr. Page pointed out it is the firm's "constant desire" to improve conditions while increasing efficiency of the industry and keeping Mac-Powell products acceptable to customers in Canada and abroad.

Another official said soot is especially greasy when air is stagnant because the residue from 1,850 tons of fuel burned daily at local Mac-Powell operations mixed not only with smoke from domestic oil burners but also with car exhaust fumes and other non-residual substances.

Union Expert Urges:

Labor Matters Need More Active Interest

Individual union members should take a more active interest in matters pertaining to organized labor, the Victoria Labor Council was urged last night by Fred Bevis, chairman of the political education committee.

He cited the Saskatchewan medical care dispute as a case in point. The medical profession made its case known to the public, but much less was done by labor groups to put forth the case for public health insurance schemes, he said.

He urged that in the future labor should express itself on matters of interest to it through letters to the editor.

"At least our feelings would be made known," he said.

Mr. Bevis said there is actually a medical scheme on the books in B.C. but it was "blocked by the doctors."

Special Meet For Horsemen

Vancouver Island horsemen will have an opportunity to practice for the annual fall horse shows at a special meet of the Garden City Horsemen's Club, starting at 12:30 p.m. Sunday at Beaver Lake.

Events will include both junior and senior events in competition for ribbons and a trophy.

Nanaimo Parley

Hospital Tiff Eased By Cameron, Cook

NANAIMO — "Mediation" by an MP and a city alderman at a meeting between city council and the hospital board has helped clear away a series of misunderstandings.

Mayor Pete Maffeo recently took exception to a letter sent by hospital administrator Gordon Frith to council members, regarding the letter as a reflection upon his competence.

The issue was cleared up by MP Colin Cameron, a board member, and Ald. John Cook, the city representative on the board.

Key to the affair was the board's desire to control 17 acres of city-owned land adjacent to the hospital, which it says will be required as the site for a psychiatric and treatment centre.

Council finally decided to receive the board's bid for a "set-aside" on the land and referred it to the properties committee for investigation and report.

Other News Of Island On Page 28

Common Mart Topic of Talk

E. D. Butler of Melbourne, Australia, national director of the Australian League of Rights, will speak on the European Common Market at a luncheon of the Rotary Club of Victoria at 12:10 today in the Empress Hotel.

He is at present on a Canadian tour and will speak at the Lougheed Hall at Johnson and Douglas at 8 p.m. today.

Busiest Month at Hospital

A record total of 1,410 patients were treated at St. Joseph's Hospital emergency ward during July, hospital medical director Dr. Ralph Adams reported yesterday.

The figure tops the previous record total for a month set in August, 1961, when 1,320 patients were treated.

Dr. Adams said the new record could well be toppled at the end of this month, since August is usually the busiest month in the emergency ward.

The department, which at present has two observation beds and one crib, is scheduled for enlargement to 10 beds as the next phase of the hospital's current $2,7000,000 expansion program.

Ailments treated at the emergency department during the month ranged from minor cuts and burns to injuries received in major industrial and automobile accidents.

At Comox Airbase

European Air Cadets Arrive For Good-Will Island Visit

Eighteen air cadets representing eight European and Middle East countries arrived at the RCAF station at Comox yesterday for a two-day visit of upper Vancouver Island.

The cadets are from Norway, Sweden, Holland, Denmark, Belgium, France, West Germany, Italy and Israel.

Their itinerary will include a bus trip and an overnight stay at Buttle Lake with time for fishing, swimming and sightseeing. The evening will be rounded out with a corn and wiener roast. The visit will end with a dinner at the base today.

This year Canada will send 38 cadets to the United States, the U.K. and European and Middle East countries in the International Air Cadet exchange visits which started in 1947.

The purpose of the visits is to promote international goodwill and to reward outstanding cadets.

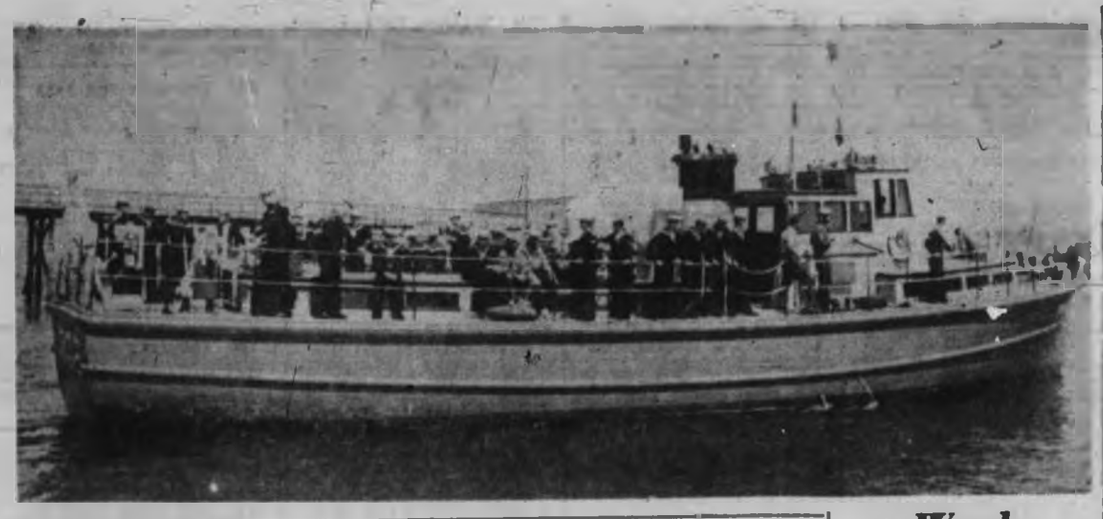

First Pozzolan Sent Out; Former MP Theft Victim

GANGES — First shipment of the cement additive, pozzolan, was made Tuesday from the new plant at Welbury Bay on Salt Spring Island. Holdfast Pozzolan Ltd. plant manager Don Morrison says 400 tons was shipped by barge to mainland markets.

* * *

NANAIMO — Bus Matthews, defeated June 18 in his bid for re-election as Conservative MP for this area, suffered another loss yesterday. Milk bottles placed outside his home were taken and reports say two youths had been observed prowling in the neighborhood.

* * *

NANAIMO — The temporary return of Jim Jenkins of Lantzville from the University Hospital in Seattle has had to be postponed because of complications in his heart condition.

Mr. Jenkins is scheduled for a difficult heart operation in Seattle, but lung congestion has caused two postponements.

Around The Island

NANAIMO — Mrs. Janet Rose Gutfriend was struck several times from behind as she emerged from her cabin at the Riverside Auto Court, south of town, late Tuesday, suffering shock and lacerations. She was unable to give police an accurate description of her assailant.

* * *

UCLUELET — Paul Touchie of the Ucluelet reserve will be tried in police court here today in connection with an attempted theft at the local post office. He was arrested after a man attempted to snatch the office's cash while the back of postmistress Mrs. E. Tierney was turned.

* * *

NANAIMO — No one was hurt but three cars took damage totalling $900 in a freak accident in front of the Pacific Sheet Metal building on Selby Street. A parked car owned by Eileen D. McDougall of Nanaimo was set in motion by an elderly passenger, who inadvertently put it in gear, and struck cars owned by James Housten and Allen Gough before stopping.

* * *

NANAIMO — Civil defence co-ordinator Dawson Gordon announced Wednesday the Victoria master plan for civil defence will be copied here, although Nanaimo is not considered a target area. A bylaw will go to the next city council to make the procedure legal.

* * *

MAYNE ISLAND — Several new trophies are being offered for competition at the Mayne Island fall fair Aug 11.

The Matthews Trophy will be awarded in the cooking division, the Memorial Trophy in the floral division, the Williams Trophy for the domestic science division, the McGrath Meats Trophy for the best lamb or ewe and the McGill's Bakery Trophy for the best loaf of bread.

* * *

NANAIMO—Tourist Bureau officials here say the "telex" reservations service which the bureau instituted last year is a great success.

They have denied claims by some hotels and motels that reservations are not being distributed equally. The service was used 60 times in the past month to make or confirm reservations in Victoria and Seattle.

* * *

NANAIMO — Donald James Aucoin was committed in city magistrate's court yesterday for trial in a higher court on charges of possession of burglar's tools. He was apprehended behind Harewood shopping plaza June 5. Two youths picked up at the same time previously pleaded guilty and received suspended sentences.

* * *

GANGES — "Leaning Cedar Camp" for Girl Guides, located on the shore of Ganges Harbor, is a hive of activity with 35 Guides from seven Richmond companies in camp for 10 days.

Guider in charge is Capt. Mrs. Kenneth Udy, assisted by Ranger Capt. Mrs. Ernest Zellweger, Brown Owl Mrs. Peter Bruce, Lieut. Mrs. Wm. White and Sea Ranger Leslie Watling, SRS Crescent, Vancouver.

* * *

NANAIMO—Building statistics show a reduction in the number of houses under construction at July 31 from 22 last year to 15. Value, however, is approximately the same at $240,000. Permits issued last month were for two houses valued at $22,800 and five commercial buildings worth $32,900.

* * *

NANAIMO—Police say a pair of oars painted pink and green were stolen from Clyde Store, 125 Townsite, during the last week.

Boy Escapes Serious Hurt

Two-year-old Timothy Bowles, 1818 Crescent Road, was treated for minor injuries in St. Joseph's Hospital after he ran into the path of an oncoming car near his home Tuesday.

Police said the boy ran from in front of a parked car. Driver of the car was identified as George Alexander Havers, 1168 Goodwin.

Work Ahead

Two works of intensive training are ahead for 36 Admiral De Wolf sea cadets as they leave Campbell River wharf aboard navy craft for HMCS Quadra at Comox. Training session began last weekend. —(Photo by The Baldwins.)

$200,000-Plus Separates Sewer Bids

ALBERNI — Bids ranged from $477,000 to $718,000 and a Penticton firm was low bidder when city council opened tenders at a special meeting Tuesday for materials and installation of a sanitary sewerage system for Alberni.

Council gave the tenders to a special committee for study and will make a final decision at a meeting Monday.

MINIMUM PAYROLL

Tenders, with addition for minimum winter works payroll in brackets:

Interior Contracting, Penticton, $477,001 ($90,000); Patrick, Saskatoon, $509,054 ($70,000); G. W. Ledingham, Vancouver, $513,362 ($72,000); Greenwood Excavating, Cloverdale, $572,524 ($60,000); Arthur Voice, Edmonton, $622,442 ($66,000); McPhail's Construction, Vancouver, $644,220 ($110,000); H. B. Contracting, Abbotsford, $660,895 ($60,000); Bedford, West Vancouver, $713,286 ($185,000), and Commonwealth, Vancouver, $718,450 ($100,000).

$50,000 Sewer Tab

Nanaimo Pays Off 1912 Bond Debt

NANAIMO—The last of a $50,000, 50-year bond issue put out in 1912 for sewer extension has been paid off by the city.

Another $50,000 issue made during the same year for waterworks will be redeemed in full Sept. 1.

ONLY $36,000

Most of these bonds already are held in the city's treasury through sinking fund operation by open market purchase, and only $36,000 cash has to be provided to liquidate the issues in full.

Duncan Dogs Win in Seattle

Two Duncan Weimaraners made off with top honors at the Seattle Kennel Club's show held in the Century 21 exhibition grounds last week.

International champion Adandre's Amy took best of opposite in the breed class and Canadian champion Maximilian der Jaeger made first and open and winner's dog, defeating an entry of 16 Weimaraners.

Both dogs are owned by Dr. and Mrs. H. K. MacHemer of Kurpfalz Kennels in Duncan.

Heatherbelle Outdoor Dog Theatre
• 30 Fully Costumed Dogs!
• 25 Spectacular Live Acts!
On-Hour Stage Shows Daily 2.15, 3.15, 7.30 and 8.30 p.m.
Adults $1.00 — Children 50c
4551 West Saanich Road
Phone GR 9-2651

On Stage Nightly—10th Year
BERT GOSLEY'S FAMOUS
SMILE SHOW
Authentic British Music Hall
Langham Court Theatre
8.30 p.m. — Saturdays 6 and 9 p.m.
$1.50 Reservations after 1 p.m.
EV 4-2141

MEMORIAL ARENA
TONITE
Roller Skating, 8 p.m.

FREE HOME DELIVERY SPECIALS
Chicken Chow Mein, Chicken Fried Rice, Pork Chop Suey 65¢ each
Deep Fried Shrimp, Boneless Almond Chicken $1.50 each
PHONE EV 5-6764
CHIKESE SMORGASBORD
Open 12 Noon Daily
LEE'S CHINESE FOOD 548 FISGARD STREET—In the Heart of Chinatown

IT'S AMAZING!!
These . . .
JOSEPHINE TUSSAUD WAX FIGURES
They're so alive you'll expect them to speak.
ROYAL LONDON WAX MUSEUM
OPEN
Daily ..... 9 a.m. - 10.30 p.m.
Sunday ..... 12.30 - 10.30 p.m.
IN THE CRYSTAL GARDEN
—across from the Empress
Operated by London Wax Museum Ltd.

Dancing Nightly
Except Sunday
Tropical Garden
EMPRESS HOTEL
9 a.m. to 12 Midnight
THREE-PIECE COMBO
No Cover Charge—
No Minimum

McMorran's
COBBLE HILL
DANCING FRIDAYS
Featuring vocals by Josephine, dancing by candlelight to Howard Reed and his music.
9.30 - 12.30. Tables Res. GR 9-2848
Saturday's Dancing @ Brentwood Arms

in VICTORIA...one thing you MUST do is visit the famous COLONY to enjoy the MOST EXCITING FOOD in our town!
FAMOUS FOR STEAKS · SEAFOOD · CHICKEN
Colony
STEAK HOUSE
DINNER FROM 5 P.M.
2852 DOUGLAS ST. · AT THE SIGN OF THE BIG WHITE CHEF
RESERVATIONS PLEASE CALL EV 5-4511
COLONY MOTOR HOTEL
OPEN . . .
SUNDAYS
Breakfast • Lunch • Dinner

AMUSEMENT GUIDE

ARENA. Tonight, 8 p.m., Roller Skating.

COLWOOD HOLIDAY PLAYLAND. Open daily—2080 Nob Hill Rd. Teas, Chip and Putt Golf, Kiddies' Rides.

ESQUIMALT SPORTS CENTRE. Tonight, 8.30-10.30 p.m., Ice Skating in the Curling Rink.

FABLE COTTAGE. The story book home on beautiful Cordova Bay. Intriguing barrel doors, hand-adzed furniture and woodwork. Open daily.

FEATHERLAND. 1848 W. Burnside Rd. Open daily except Mon., "Where Birds Are Really People." 2-9 p.m.

MALAHAT POOL — 28 wooded acres, picnic tables, heated pool, wading pool and overnight camping. Open daily on Malahat, 17 miles from Victoria.

MATTICK'S FARM. On Marine Drive at Cordova Bay. Flower Gardens, Pony Rides, Par 27 Golf Course, Tea Room, Miniature Train, etc.

NICK'S ISLAND VIEW BEACH. Sunday, Pete Archer's Western All-Stars, 2.30 to 10 p.m. Go-Kart Races commencing 7 p.m. Swimming and all forms of sports. Free camping and trailer space. Open daily.

OUTDOOR DOG THEATRE. 4 shows daily, 30 dogs and 25 spectacular live acts. 4551 W. Saanich Rd. GR 9-2651.

ROYAL LONDON WAX MUSEUM. In the Crystal Garden, across from Empress Hotel. Open weekdays 9 a.m. to 10.30 p.m.; Sundays 12.30 to 10.30 p.m. Over 90 Josephine Tussaud Wax Figures richly costumed and magnificently displayed. They seem alive. Plus the Thrilling New Chamber of Horrors. Operated by London Wax Museum Ltd.

RUDY'S PET PARK ZOO. Open daily. Durrance Rd., 1½ miles from Butchart Gardens.

STOCK CAR RACES. Every Saturday night, 7.30 p.m. Western Speedway, out Trans-Canada Highway five miles to Millstream Rd. See sign.

THE BUTCHART GARDENS. 9 a.m. to 11.00 p.m. Unbelievably beautiful by day; breathtakingly different after dark. Restaurant 11 a.m. to 7.30 p.m. daily except Sunday, 11 a.m. to 5 p.m. Variety Entertainment, Mondays, Wednesdays and Fridays, 8.30 p.m. Puppet Shows Tuesday, Thursday, Saturday 7.30 and 9 p.m., Sundays 3.30 and 5 p.m.

WOODED WONDERLAND. Open Daily at Beaver Lake. Life-size fairy tale scenes for young and old.

Newspaper Advertising Stimulates Buying

GEM THEATRE NIDNEY
"The Guns of Navarone"
Color and CinemaScope
Gregory Peck - David Niven
The greatest high adventure ever filmed
Adult Entertainment Only
TONIGHT 7.45

• Tonight at 5.35 and 9.30
"AN ALLIGATOR NAMED DAISY"
British Comedy Hit in Color
• Plus (at 7.25) in Color
"MIDNIGHT LACE"
Doris Day • Rex Harrison
Atlas

NOW SHOWING
"ALL IN A NIGHTS WORK"
SHIRLEY MacLAINE and DEAN MARTIN
Color Travelogue and Cartoon
Doors 6.45
Complete Feature at 7.00 and 9.00 p.m.
• FOX •
Hillside and Quadra
Air-Conditioned

STARTS TONIGHT
"ADA"
CINEMASCOPE AND METROCOLOR
You'll love Susan Hayward as "ADA" and Dean Martin as "Bo Gilles" in this sure-to-please movie. Wilfrid Hyde White and Ralph Meeker are the co-stars.
Good stars for good acting, good color for pleasant viewing.
Doors 6.30 — Complete shows 6.45 and 8.50
Feature 7.05 and 9.05
Coming Aug. 6 "CIMARRON"
OAK BAY

Tillicum OUTDOOR
CORNER BURNSIDE/TILLICUM
FIRST SHOW STARTS AT DUSK
BOX OFFICE OPENS AT 7.45
PHONE EV 5-3251
ONE OF THE BEST PICTURES YOU WILL SEE THIS YEAR!
• ADULTS ENTERTAINMENT •
'ROOM AT THE TOP'
LAURENCE HARVEY - SIMONE SIGNORET
2nd HIT
"THE SHEEPMAN"
IN COLOR ... GLENN FORD
SHIRLEY MACLAINE
COMING, AUGUST 6th — "BEN HUR"

A CLASSIC IN SUSPENSE!
The fastest two hours the screen has ever seen!
At 1.30, 3.35, 5.35, 9 p.m.
GLENN FORD · LEE REMICK
Experiment in Terror
CAPITOL
Extra! Cartoon, Travelogue and Latest World News

DON'T MISS THIS UPROARIOUS COMEDY . . .
. YOU'LL HAVE THE LAFF OF YOUR LIFE!!
She couldn't happen to four nicer suburban knights
KIM NOVAK
JAMES GARNER
TONY RANDALL
IN A MARTIN RANSOHOFF PRODUCTION
BOYS' NIGHT OUT
CINEMASCOPE & METROCOLOR
Feature 1.05, 4.14, 6.05, 9.04
Last Complete Show 8.45
Royal
Doors 1 p.m.
Regular Prices

HELD OVER
JUST THREE MORE DAYS
"Judgment at Nuremberg"
Academy Award Winner!
Best Actor! Best Screenplay!
Maximilian Schell — Abby Mann
EXCLUSIVE SPECIAL ENGAGEMENT!
NO RESERVED SEATS!
THREE PERFORMANCES DAILY!
SPENCER TRACY BURT LANCASTER RICHARD WIDMARK
MARLENE DIETRICH JUDY GARLAND MAXIMILIAN SCHELL
MONTGOMERY CLIFT
JUDGMENT AT NUREMBERG
Doors 1.15 p.m.
Performances at 1.30 - 4.30 - 8.15
Last Complete Show 8.00 p.m.
PRICES FOR THIS ENGAGEMENT
Adults, till 5—60c
5-6, 75c - Adults, $1.00
Students, till 5—50c
5-6, 60c - After, 75c
Children 25c All Day
Tax Included
NOW SHOWING
ODEON
AIR-CONDITIONED

YOU CAN FIND EVERYTHING YOU WANT FOR "BETTER LIVING"

ADVERTISED

In Your Local Daily Newspaper!

The most wonderful array of goods and services is placed before you through the newspaper advertisements. Here you find all the things that make for easier, more comfortable modern living . . . homes and household necessities, automobiles and boats, food, clothing and recreational needs . . . advertised regularly for your shopping convenience.

Learn to depend on the newspaper advertisements for regular shopping information. They will be your guide to better living on your present budget!

Save Time, Money, Wear and Tear!

Patronize the

COLONIST ADVERTISERS

Telephone 383-4111

The Daily Colonist.

★★★★★

Forecast: Cool Again
(Details on Page 8)

Vancouver Island's Leading Newspaper Since 1858

No. 196—104th YEAR | VICTORIA, BRITISH COLUMBIA, THURSDAY, AUGUST 2, 1962 | 10 CENTS DAILY 14 CENTS SUNDAY | 30 PAGES

CITY PLANS UNVEILED FOR BIG CIVIC PLAZA

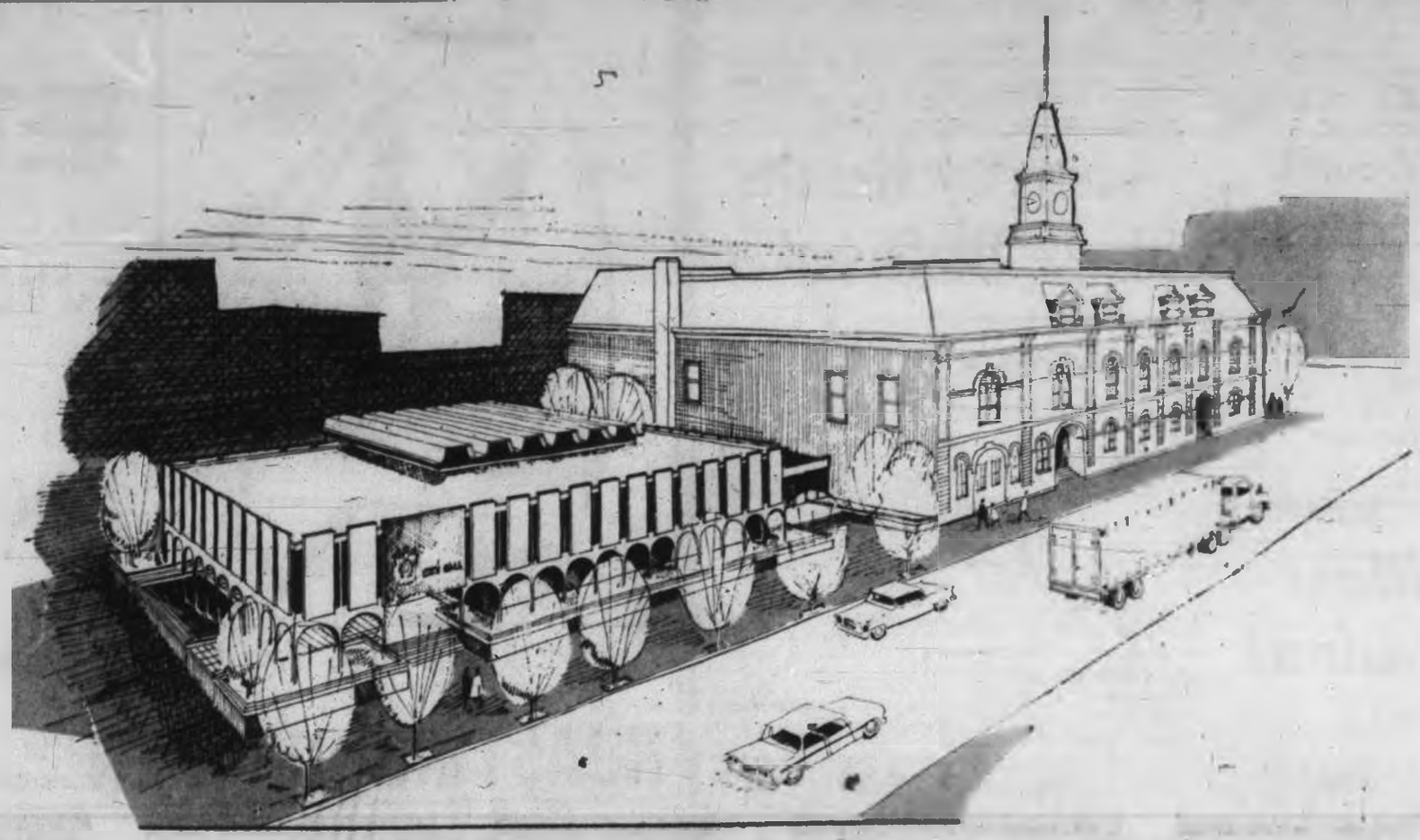

Project Starts Soon

By IAN STREET

Victoria today unveiled plans for an immediate start on construction of a four-acre civic plaza development built around an enlarged and modernized city hall.

When completed, within five years, the plaza project will include:

● A major addition to the present city hall building, which will also be modernized inside and out without changing its basic character;

● A landscaped open space to be known as Centennial Square which will lend its name to the entire plaza development;

● A civic theatre created by modernizing the long-vacant Pantages Theatre on Government and building a new foyer and restaurant facing onto the new square;

● A downtown recreation centre for senior citizens in a converted building on Fisgard;

● A parking garage for 300 cars;

● An arcade of retail stores.

Most of the estimated $1,655,000 cost of the project—located in an area bounded by Douglas, Pandora, Government and Fisgard—will be met out of profits from the sale of city-owned land over a 10-year period.

IMMEDIATE START

There is a strong possibility, however, that a $500,000 bylaw will shortly be put to the voters in order to permit an immediate start on the major portion of the project—renovation of the existing city

Continued on Page 10

See editorial on Page 4 and other stories, pictures on Page 10.

Curves Echoed

Design of city hall addition is in contemporary style but according to designer Roderick Clack "echoes curving forms in existing building." Landscaped Centennial Square and new administrative offices and council chambers will add "visual interest" from proposed Broad Street mall.

Buys $300,000 in Bonds

City Shows Faith in B.C.

By HARRY YOUNG
Business Editor

Mayor R. B. Wilson announced yesterday afternoon the City of Victoria had decided to invest $300,000 in B.C. parity bonds "to show that the capital city of the province has confidence in B.C."

"This leadership from the capital city and its public spirited mayor is greatly esteemed," said Premier Bennett when told of the city's action.

"Victoria has shown that it is ready to put the province first, and it is the sort of gesture I would have expected from it."

COMMENDS CITY

Mr. Bennett commended the city and also thousands of investors in parity bonds for declining to listen to rumormongers who had attempted to start a run on the bonds "for the purpose of embarrassing the government."

The premier added: "The sound sense of the people of this province has routed those who tried to bring the province to ruin."

The Victoria move was in sharp contrast to that of the City of Vancouver which sold $1,800,000 of its parity bonds and reinvested $1,200,000 of it on bank deposit receipts.

Mayor Wilson declined to elaborate but it is understood the money is part of the city's income from taxes which became due July 31.

★ ★ ★

'Poison Pen' Tactics In Finance Stories Rapped by Bennett

By HARRY YOUNG

Premier Bennett yesterday called recent stories in the Vancouver Province dealing with provincial finances "poison pen" tactics and termed them pretty close "to fifth column activity."

"This man de Wolf is trying to scare the people to death; but he is not succeeding," said the premier.

"All this twaddle doesn't add up to anything," the premier went on. "They are just setting off irresponsible rumors and doing their own province and people a grave disservice."

(See Business Column Page 7)

Mr. Bennett was referring to an article by John de Wolf in the Province which said he expected between $10,000,000 and $25,000,000.

Continued on Page 2

Fountain Shines Tonight

Premier Bennett will press a button at 9:30 p.m. today to start the water flowing in the government's new illuminated fountain at the legislative buildings.

The event will be held after the evening sunset ceremony.

Nkrumah Escapes Assassination Bid

ACCRA (Reuters) — President Kwame Nkrumah escaped unhurt Wednesday when a bomb was thrown at his car in a village in northern Ghana.

An official announcement here said two persons were killed and 60 injured, many of them seriously, by the bomb.

The bomb was thrown as the 52-year-old president got out of his car to greet a large group of school children and other persons at the village of Kulungugu, near the border with the Upper Volta.

Nkrumah was driving through the village on his way south after a meeting with President Maurice Yameogo in the upper Volta.

Although he was unhurt Nkrumah was examined at the hospital in the nearby town of Bawku.

Police said the whole area was cordoned off and 25 persons were detained for questioning.

WALDO MONTEITH

Ottawa Will Share Cost For Deformed Babies

OTTAWA (CP)—The federal government "is prepared to share with the provincial governments the cost of providing" financial aid to families with babies deformed by the drug

(See other stories on Page 2.)

thalidomide, Health Minister Monteith announced Wednesday night.

He said in a statement that he is asking provincial governments "to immediately send representatives to Ottawa to discuss with us the best means of providing assistance to those affected by this drug."

Dr. Monteith said the federal health department "in co-operation with the provinces has already developed several avenues through which assistance can be provided to meet this problem." He did not elaborate.

The minister said "I would emphasize as strongly as possible that there has been no negligence, failure or departure" from federal drug regulations in the case of thalidomide.

Use of the drug by pregnant women as a tranquilizer to avoid nausea has been blamed for the birth of more than 40 Canadian babies with deformed arms and legs.

Mr. Monteith said federal regulations have been successful in the past in providing "every protection possible."

DON'T MISS

Background To the News —Page 5
★ ★ ★
King Fisherman —Page 14
★ ★ ★
Saanich Police At 'Ground-Zero' —Page 15
★ ★ ★
Birth of a City —Page 21
★ ★ ★
'Spiritual Rebirth' Saves Killer —Names, Page 30
★ ★ ★

	Page
Bridge	26
Comics	23
Crossword	25
Financial News	7
Garden Notes	23
Social	18, 19
Sport	12, 13
Theatres	28

Boycott Katanga U Thant Urges

UNITED NATIONS (AP) — Acting Secretary-General U Thant urged United Nations member countries Wednesday to impose an economic boycott on Katanga province if it refuses to rejoin The Congo.

He sent an appeal to all 104 UN members to join in bringing pressure on President Moise Tshombe's Katanga government to end its two-year secession from the central government.

"In this context, I have in mind economic pressure upon the Katangan authorities of a kind that will bring home to them the realities of their situation and the fact that Katanga is not a sovereign state and is not recognized by any government in the world as such," Thant said.

Firefighters Die in Trap

LYTTON (CP)—The body of a man trapped by a 600-acre forest fire near here was recovered Wednesday and the search for the body of a second victim will resume today.

Police identified the victim as Henry James, 31, of Lytton, and are searching for Sandy Munroe, 30, also of Lytton.

Both men were cut off by a flashback on the edge of the blaze six miles from this Fraser canyon railway centre.

Laughter, Jeers In Market Talks

LONDON (CP)—The House of Commons launched a debate on the Common Market Wednesday night with all members well aware that they would again have to argue generalities instead of particulars.

(See story on Page 5.)

R. A. Butler, the deputy prime minister, set the pace when he said it would be "an embarrassment to the negotiators" in Brussels if the House debated the issues in detail.

There was laughter, and jeers from the opposition when Butler concluded by saying: "This, then, is the state we have reached."

George Brown, deputy Labor leader who followed, said he personally was in favor of Britain joining the European Community provided the terms were acceptable.

BRUSSELS (Reuters) — British and Common Market ministers broke off talks Wednesday night still deadlocked in their negotiations on British membership in the European trading community.

Conference sources said neither the British nor the European negotiators brought any really new proposals to the meeting, leaving the positions unchanged from last Saturday.

'Square Project No New Burden'

Financing of the new $1,655,000 Centennial Square civic plaza project won't result in added burden on civic taxpayers, city finance chairman Ald. Arthur Dowell promised yesterday.

City council may place a $500,000 bylaw before voters in the near future to obtain funds for an immediate start of the project, said Ald. Dowell. But the loan will be repaid out of profits from sale of city-owned property.

LAND SALES

"I am optimistic that the whole project can be financed out of land sales," he said.

Potential profits from sales of city-owned property in the next eight to 10 years are estimated at $871,000, said the finance chairman. In addition there is $150,000 from land sales on hand and another $124,000 in deferred payments owing.

Ald. Dowell said it is also probable that separate financing will be arranged when the 300-car parking garage and the arcade of retail stores are needed. Both would pay for themselves eventually, he said.

One source of financing for the parking garage might be the parking meter fund, said Ald. Dowell.

STORES LEASED

In the case of the arcade, he added, retail stores would be leased to merchants dealing in specialty lines and the revenue used to repay cost of financing this part of the project.

Both arcade and parking garage would be in the latter part of the development scheme, only coming when there is a proven need. Planners estimate this will be within five years.

Happy 100th Birthday, Victoria!